2 CENTS PAY NO MORE!

Chicago Daily Tribune

THE WORLD'S GREATEST NEWSPAPER

FINAL EDITION

VOLUME LXXXX.—NO. 59 C [REG. U. S. PAT. OFFICE: COPYRIGHT 1931 BY THE CHICAGO TRIBUNE.] TUESDAY, MARCH 10, 1931.—36 PAGES THIS PAPER CONSISTS OF TWO SECTIONS—SECTION ONE *** PRICE TWO CENTS IN CHICAGO AND SUBURBS ELSEWHERE THREE CENTS

STATE ASKS KIRKLAND'S LIFE

Gandhi Rides Home In Rags a Hero

THRONGS HAIL 'HOLY MAN' AS A CONQUEROR

Kiss Earth Where He Walks.

BY WILLIAM SHIRER.
[Chicago Tribune Press Service.]
[Copyright: 1931: By The Chicago Tribune.]

AHMADABAD, India, March 9.—Down through the heart of India Mahatma Gandhi rode in a great triumphal procession last night and today, reaching his home this evening in the city whence he set out a year ago—March 12—to launch his revolution. He received a riotous welcome, such as no monarch, modern or ancient, Indian or English, has ever received in this sweating land in many a day.

A half crazed brown horde took possession of the station here tonight, and would not give up until this twentieth century god of theirs appeased them with a simple blessing. The mahatma was moved to tears when the thousands knelt and kissed the earth on which he passed.

Finally, after hours of milling in which hundreds had their clothes half torn off and sandals ripped from their feet, the frail little man, hailed anew as India's apostle of peace and liberty, was rescued from the howling mob and spirited away to safer parts on the shoulders of volunteers.

Rides in Baggage Car.

On his 24 hour journey from New Delhi Gandhi cut a brown streak across central India.

How the word of his coming penetrated into the remotest villages is a mystery, but it did. Thousands upon thousands rushed to the railway stations along the route, and all but wrecked the dirty little third class compartment—the only passenger compartment in a decrepit baggage car—which Gandhi chose to occupy, shunning first class accommodations on the train. He traveled carrying his own mattress, a bundle of food and tin utensils. In the folds of his ragged garment was secreted the terms of a truce which freed 24,000 adherents and ended the civil disobedience campaign.

His devoted admirer, Miss Madeline Slade, daughter of a British admiral, rode at his side on the hard wooden seats.

Caste System Forgotten.

As the thousands battered against his car at wayside stations during the night, the barriers of a 3,000 year old caste system were obliterated as if by magic. Filthy and perspiring coolies rubbed sweating shoulders against excited Brahman divines. Untouchables for once did not pollute the atmosphere of their betters by their presence. Corpulent merchant princes, proud nawabs, and rajahs jostled the lowliest servants and the wild scene was enacted over and over in fifty towns.

Rail officials, soldiers, and police exhorted the crowds in vain. Women with babies in each arm rushed into the weaving mob shouting wildly. Men hung on to the car steps in an effort to ride to the next town with the "holy man." The train was several hours late because it stopped every few miles while the train crew brushed off fanatical peasants like locusts.

It was Gandhi's day of silence, but the peasant crowds did not want to hear him talk. They merely wanted to see their idol. So Gandhi just sat unchanged like a silent Buddha.

Spit on Newspaper Men.

It was a crowd breathing not only hate but defiance, too, for it booed and spat upon a group of American newspaper men in an adjoining compartment, mistaking them for British officials.

The "holy man" got no sleep at all, for armies of villagers waited for him all night long until dawn. Fierce looking Rajputts with long beards descended upon the train at one station armed with lanterns, for there were no electric lights. They almost set fire to the train in the confusion.

Everywhere the poorest peasants brought thank offerings—coins, fruits, cotton, spinning wheels, and what not until an extra compartment had to be engaged to provide room for the gifts. It is upon such offerings that Gandhi lives, because he long ago turned over his great wealth to the poor.

When the great princes joined in the huge welcome, the nawab of Palanpur, and a Moslem at that, through whose state Gandhi passed before reaching Ahmadabad, climbed humbly into a third class compartment for the first time in his life and rode an hour with the ascetic Nationalist leader.

NEWS SUMMARY of The Tribune

[And Historical Scrap Book.]
Tuesday, March 10, 1931.

DOMESTIC.

State demands death for Kirkland in plea to jury. Page 1.

Col. Luke Lea, Rogers Caldwell, and J. Basil Ramsey indicted for violations of banking laws in Tennessee. Page 5.

Illinois legislature resumes today after holiday; senate expected to vote dry repeal next week. Page 7.

Five hundred at rally of G. O. P. leaders in Springfield. Page 7.

Shoots widow when she balks at suicide pact and kills self. Page 10.

New York's new women's prison has as many comforts as the average boarding house. Page 10.

FOREIGN.

Gandhi rides through India as a conquering hero; mobs riot to get glimpse of "holy man." Page 1.

Blizzard lashes Europe from Scandinavian countries as far south as Spain. Page 2.

TRIBUNE writer finds living expenses come high in Moscow. Page 6.

British commons votes approval of league of nations general arbitration act. Page 8.

German war chief accuses France of building biggest war machine. Page 8.

LOCAL.

Straw votes in four south side wards considered to be Republican territory give Cermak lead over Thompson for mayoralty. Page 1.

Doctor's initials on bone plates identify his first patient after 20 years; sues for fee for operation, transfusion. Page 1.

Library board reveals hiring attorney at $6,000 a year to do work formerly done gratis by board member. Page 1.

Sun and army of workmen cut snow drifts in middle west, freeing traffic from effects of storm. Page 2.

State's witnesses supply missing links in testimony against Three Fingered Jack White at trial. Page 3.

Democrats expect registration today to bring 90,000 new voters for Cermak in mayoralty contest. Page 3.

Civil service commission discharges one policeman; dismisses charges against three and orders reprimand of Capt. Palczynski. Page 4.

Predicts State street skyscraper development north of river at hearing on assessment to widen street to make room for subway. Page 4.

Edward J. Brundage calls Chicago strategic place for next Republican national convention. Page 5.

Death notices, obituaries. Page 26.

WASHINGTON.

Task assigned Stimson of making study of soviet leads to gossip of change in policy. Page 6.

Denison rum case defense will be "mistake in shipments." Page 10.

Republicans form advisory committee on agriculture to placate farmers, forestalling insurgent conference, which meets this week. Page 17.

SPORTS.

Fighters ready for Golden Gloves finals. Page 23.

Minnesota and Michigan win; tie for second in Big Ten basketball. Page 23.

New York boys trade some socks for Golden Gloves. Page 23.

Cubs overwhelm movie funny men's nine, 19-1. Page 23.

Four teams left in running for international best ball title. Page 23.

Sox regulars to meet reserves and rookies today. Page 23.

Keenan points with pride, but can't view with alarm. Page 23.

Iowa legislators inspect records of alumni fund. Page 23.

Cards hammer Grove, Walberg; beat Athletics, 4-3. Page 25.

North Central head sticks to guns against Big Ten. Page 25.

EDITORIALS.

Chicago's Interest in Railroad Consolidation; The Park States; The Fanatic Control; The Coal Teamsters Free Themselves; Representative Government: A Contrast. Page 12.

FINANCE, COMMERCE.

Survey finds cheap values in merchandise lines. Page 27.

New York Central and Pennsylvania roads offer bonds totaling $125,000,000. Page 27.

Stock market is mainly front; trade dull. Page 27.

Gross February sales of 27 chain companies total $118,262,477. Page 27.

Chicago stocks edge upward irregularly. Page 28.

Snowstorms curtail supply and cold weather increases demand, so meat prices rise. Page 30.

Bearish influences offset bullish action abroad; wheat price slips. Page 32.

Want Ad index. Page 32.

Average net paid circulation of THE CHICAGO TRIBUNE February, 1931, in excess of
Daily - - - 795,000
Sunday - - 1,080,000

IT'S LUCKY FOR HIM THE DOG'S ALONG

EX-FIANCES FIGHT AT GIRL'S HOME; ONE IS ARRESTED

Miss Lucille Thompson, 23 years old, 4864 Magnolia avenue, was once engaged to Malcolm Harrison, who is about her age and the nephew of Monroe Harrison, orange hut magnate. More recently Miss Thompson had been engaged to Clifford H. Wilkinson, 32 years old, 7442 Malvern avenue, a superintendent of soda fountain sales for a chain drug concern.

The breaking off of the Thompson-Wilkinson nuptial arrangements was not accompanied by the return to Mr. Wilkinson of the $500 ring he had given to Miss Thompson. Last night, accompanied by Deputy Sheriff Arthur Sherwin and an attorney, he went to her home to demand it. His backers remained on the curb while he went to the door.

But it was not Miss Thompson who met him there. It was Mr. Harrison, and he was angry. Ex-fiancé met ex-fiancé with their fists. The battle ended with Mr. Wilkinson on the floor and Mr. Harrison put under arrest by Deputy Sherwin. At the Town Hall station Mr. Harrison was charged with assault and released on bonds of $100 furnished by his uncle.

ESTATE VALUED AT $300,000 IS LEFT TO CHURCH

The will of Mrs. Frances M. Barrett, leaving the bulk of her estate of $300,000 to the Trinity Episcopal church, Michigan avenue and 26th street, was filed for probate yesterday with Mitchell C. Robin, clerk of the Probate court. Mrs. Barrett died on Jan. 26 in the Windermere West hotel. She was 96 years old.

The estate is set up in a trust fund, according to the will, and an annual income of $8,000 is to go to the church. Among other annuities made in the will is one of $1,800 to Martha Youngsborg, Mrs. Barrett's maid. Miss Youngsborg is also granted the privilege, according to the will, of being buried in the Barrett family lot at Oakwoods cemetery.

Mrs. Barrett was the widow of Oliver W. Barrett, who for many years was superintendent of the American Express company here.

Washington Monument Is Lighted as Air Beacon

Washington, D. C., March 9.—(AP)—The top of Washington monument gleamed red tonight, to warn low flying aviators. The historic spire was fitted on two sides with warning lights and excellent visibility from eight miles was reported in ground tests.

Library Board Discovers It Needs Lawyer

(Picture on back page.)

For the last seven or eight years Attorney Colin C. H. Fyffe, who was appointed a member of the Chicago Public Library board by Mayor Dever, and whose term expired last November, took care of the library board's legal work for a salary of nothing a year.

Yesterday at a meeting of the board it was disclosed that the body now has an attorney at a salary of $6,000 a year. He is Charles E. Peace, city hall committeeman in the 42d ward, who was counsel for the Lincoln park board during the administration of Gov. Small.

Compromise on Salary.

Mr. Peace attended the meeting yesterday. On Jan. 12 the library board voted that it needed an attorney and appointed him. No announcement of his official position was made at the time. There was a proposal then that he be retained for four years at $7,500 a year, but a compromise on the salary was made and it was pointed out that the board could not enter into contracts for more than a year.

U. J. [Sport] Herrmann, president of the library board, was interviewed about the board's discovery that it needed a paid legal counselor.

"We have to have him at the meetings," Mr. Herrmann said, "to advise us about contracts and bonds."

Silent During Meeting.

Mr. Peace, who listened attentively to the proceedings, which occupied about an hour, took no part in the discussion of book purchases and other routine matters. He remarked that his work would be mostly in connection with committee meetings.

Mr. Fyffe said that, while it might be unusual for an attorney to work for a public board without compensation, he had not spent more than four days a year in caring for the legal needs of the library body.

This time, divided into the salary that is to be paid Mr. Peace, would represent $1,500 a day. On Chairman Herrmann's basis of the need for legal services Mr. Peace would attend twenty-four meetings a year—the board meets semi-monthly for about one hour—and would be paid at the rate of $250 an hour. If Mr. Peace is to attend all the committee meetings his compensation might fall below $100 an hour.

The library board, due to lessened appropriations in the last few years, has cut down on the number of employés engaged in serving the public and signs to that effect, asking patrons to be patient, were posted in the libraries.

REGISTER TODAY

All qualified persons not now legally on the polling lists must register today in order to vote in the city election on April 7.

If you voted in the presidential election of 1928 or in any primary or election since then and have not changed your residence you do not need to register today.

Besides those who have moved the list of those who must register includes all unregistered qualified persons who have come of age or have acquired citizenship. Residence of one year in the state, 90 days in the county, and 30 days in the precinct is necessary to qualify as a voter.

Polling places will be open from 6 a. m. to 9 p. m. today.

BOY KEPT ALIVE BY "ARTIFICIAL LUNG" IS BETTER

The condition of Charles Caughey, 7 years old, 3622 South Union avenue, who has been treated with an artificial respiration machine at St. Francis hospital in Evanston since Friday, was reported improved yesterday.

The respiratory chamber, as the device is known, is credited with keeping the boy alive while his throat was paralyzed by diphtheria. He has so far improved that the attending physicians have been able to give him nourishment, and his chances of ultimate recovery are regarded as better than even.

At a meeting of the county board yesterday an offer to donate one of the machines to the county hospital was accepted. The offer came through Dr. Ludwig Hektoen, director of the McCormick Institute for Infectious Diseases, who said that the donor wished to remain anonymous.

Bandits Get His Vacation Fund; Florida Trip Is Off

The plans of Charles Simonson, 5231 North Ashland avenue, to depart for Florida today were spoiled last night. He was walking in University avenue, near 59th street, just after leaving a fraternity affair in which his son was being rushed, when two men forced him into their car. They drove him to 59th street and Woodlawn avenue where they robbed him of $1,100—his vacation money—and kicked him out.

Gravedigger Digs Last Grave, Falls Dead in It

Cullom, Ill., March 9.—(AP)—John Wought, 63, a gravedigger, was found dead by a son today, shovel by his side, in a grave at the cemetery.

CERMAK GIVEN LEAD IN FOUR SO. SIDE WARDS

Is Ahead of Mayor in G. O. P. Area Poll.

PRE-CAMPAIGN POLL.

Candidate.	Previously reported.	Yesterday's tots.	Totals to date.	Pct. to date.
Cermak [D..]	1,462	543	2,005	51.19
Thomp'n [R.]	1,462	470	1,872	47.79
Stout [A...]	31	9	40	1.02
Totals	2,895	1,022	3,917	100.00

BY OSCAR HEWITT.

Anton J. Cermak, the Democratic contender against Mayor Thompson in the mayoralty campaign, won yesterday's straw vote in the Fifth, Sixth, Seventh, and Eighth wards. As a group these wards compose a distinct Republican area. But Thompson has not been popular in these four wards during recent years, and if the election were held today it is probable that he would lose these wards.

It was not entirely unexpected that Cermak ran ahead of Thompson in the straw votes of these four wards; but it was a real surprise that he gained a larger percentage of the straws than did Mayor Dever four years ago. Dever appeared to be a more popular favorite with the University of Chicago group than Cermak seems to be, although Prof. Charles E. Merriam has already voiced a decided preference for Cermak over Thompson.

1,022 Straw Votes Taken.

In yesterday's poll 1,022 straw votes were collected. They were distributed among three mayoralty candidates as follows:

Candidate—	Party.	Votes.	Per cent.
Cermak	Democ.	543	53.13
Thompson	Repub.	470	45.99
Ernest Stout	Am. Natl.	9	.88
Totals		1,022	100.00

In these same four wards, Mayor Dever, as a candidate for reelection, obtained only 50.66 per cent of the straw votes collected. That is comparable with Cermak's 53.13. Thompson, in the poll of four years ago, received 45.32 per cent of the straw votes, as compared with 45.99 per cent this time. In the 1927 race, Dr. John Dill Robertson polled 4.01 per cent of the straw votes, while Ernest Stout this time gained only .88 per cent.

A Deduction from Poll.

If the present poll is indicative of what has happened to the Robertson following, about one-fifth of it has gone to Thompson and the other four-fifths to Cermak.

The totals of the three days supply another feature. The first two days, on the unverified assumption that those straw votes indicated the sentiment throughout the city, gave Cermak a percentage which would project him a plurality of about 20,000 on an estimated million voters.

On these same assumptions, the poll at the end of the third day indicates that Cermak would get a plurality of about 32,000, if the election were held today. However, this poll is being taken before the campaign, and it is not assumed that it tells accurately what the attitude of the electorate will be on election day, April 7. Other districts canvassed may increase, decrease or eliminate Cermak's lead.

West Side Not Touched.

The west side has not been touched. In this major division of the city Thompson heretofore has been unusually strong for a Republican. As a whole, it is Democratic territory, and at the start of the primary contest Thompson was credited with claiming 100,000 Democratic votes. The primary returns indicate he obtained a large number, and a substantial portion of them were from the west side.

The snowstorm forced a suspension of straw voting for two days and has slowed down the progress since. Otherwise, some samples of the west side would have been obtained by this time.

Poll on South Side.

The straw votes collected yesterday in four south side wards were selected at the locations listed below, at each of which the number of votes for each candidate is shown, as follows:

Ward.	Location.	Cermak.	Thomp. son.	Stout.	Tot.
5—Lake Pk., 55th..		135	52	0	188
5—State, 55 [col.]..		37	116	0	153
6—Stony Island, 63d		92	64	2	158
6 Cottage Gr., 63d.		92	75	3	168
7—Exchange, 75th..		26	11	1	38
7—Jeffrey, 71st.....		62	44	1	107
8—Cottage Gr., 79th		63	55	2	118
8—Cottage Gr., 71st		38	68	0	106
Totals		543	470	9	1,022
Per cent.....		53.13	45.99	.88	100

In the 1927 mayoralty contest, when the straw votes as a whole showed that Thompson would win, a canvass was taken in the wards represented

(Continued on page 2, column 6.)

Thread of Fate Leads Surgeon to 1st Patient

Twenty years ago a young doctor, fresh from an interneship at the Alexian Brothers' hospital, hung out his shingle in Waterloo, Ia. The sign read: "Joseph A. Jerger, M. D., Physician and Surgeon." The young doctor waited in his sparely furnished office for his first patient. One day a curly headed Greek boy limped into the office. His right leg had mended improperly after a serious fracture of the femur so that the bone was at an angle and the leg two inches short. Dr. Jerger was versed in the use of Lane's plates, but knew they would not fill the gap of two inches.

The doctor dismissed the boy with the assurance that he would do something for him. For three days he wrestled with his problem. His text books failed him. Older surgeons could offer nothing. At length he had his inspiration. He bounded out of bed at dawn to a butcher shop, where he dissected a sheep with his untarnished scalpel. He removed two inches of bone of the size of the boy's femur.

Bone Is Transplanted.

Dr. Jerger performed his operation—one of the earliest bone transplantations—fastening the sheep bone to the youth's femur with Lane's plates on which he scratched his initials. After two anxious months the 14 year old boy left the hospital with a normal stride.

The boy could not pay, but promised to do so as soon as he earned money. Dr. Jerger entered the case on his account book as a charity case, more interested in his success than a fee. The young doctor developed a practice which encouraged him to move to Chicago in 1914. He forgot the Greek boy.

Recently the doctor was routed from his bed to attend an emergency case in St. Luke's hospital. Peter Grimes, a cigar dealer, had suffered a shattered leg when he was struck by a truck. The right femur was crushed. Amputation was necessary. In the operation Dr. Jerger found two inches of bone intact and this was protected by plates on which his initials were scratched.

Grimes His First Patient.

Grimes had been his first patient. Dr. Jerger advanced money for blood transfusions to save Grimes' life. Grimes won his battle with life. When he left the hospital the Harris Pie company paid him $20,000 for the loss of his leg. Dr. Jerger presented a bill. It was ignored. He called Grimes to be told that his first patient had no intention of paying.

Tomorrow Attorney George L. Schein, representing Dr. Jerger, will tell the story in the Municipal court where the doctor is seeking to collect $500. After the hearing the doctor will go to his office at 30 North Michigan avenue and draw a tattered account book from his desk. Regardless of the decision he will mark the account "closed."

HOPS ON COAST TO COAST FLIGHT ON PLANE TEST

Long Beach Municipal Airport, March 10.—[Tuesday.]—(AP)—Capt. Ira Eaker, noted army pilot, hopped off here at 4:13 a. m. [Chicago time] today for the Atlantic coast on a non-stop flight to test his army transport airplane. He said he would not attempt to better the trans-continental flight record.

Two earlier attempts this morning to get off the ground failed when the ship yerred to the right under the heavy load of gasoline, threatening to carry Eaker into nearby hangars. He solved his difficulty by forcing more weight on the rigid tail wheel and shot straight away into the night. He carried 486 gallons of gasoline.

THE WEATHER

TUESDAY, MARCH 10, 1931.

Sunrise, 6:10; sunset, 5:51. Moon rises at 1:52 a. m. Wednesday. Mercury, Venus, and Saturn are morning stars. Jupiter and Mars are evening stars.

Chicago and vicinity—Fair Tuesday, followed by increasing cloudiness at night, possibly some rain or snow on Wednesday; not much change in temperature; moderate northwest winds, becoming variable.

TRIBUNE BAROMETER.

TEMPERATURES IN CHICAGO

MAXIMUM, 5 P. M. 34
MINIMUM, 8 A. M. 26

3 a. m.... 28	Noon 32	8 p. m.... 32
4 a. m.... 28	1 p. m.... 30	9 p. m.... 30
5 a. m.... 27	2 p. m.... 32	Unofficial—
6 a. m.... 27	3 p. m.... 33	10 p. m.... 30
7 a. m.... 27	4 p. m.... 33	11 p. m.... 28
8 a. m.... 26	5 p. m.... 34	Midnight .. 28
9 a. m.... 26	6 p. m.... 33	1 a. m.... 27
10 a. m.... 27	7 p. m.... 32	2 a. m.... 27
11 a. m.... 28		

For 24 hours ended 7 p. m., March 9: Mean temperature, 30; normal, 33; excess since Jan. 1, 314 degrees. Precipitation, .05 of an inch; deficiency since Jan. 1, 1.93 inches. Barometer, 7 a. m., 29.77; 7 p. m., 29.99. Highest wind velocity, 25 miles an hour from the northwest at 8:21 a. m.

[Official weather table on page 32.]

YOUTH IS CALM AS PROSECUTOR DENOUNCES HIM

Defense Calls Case Police Frameup.

BY WALTER FITZMAURICE.
[Chicago Tribune Press Service.]
(Pictures on back page.)

Valparaiso, Ind., March 9.—[Special.]—Prosecutor John Underwood, exhorting a jury of farmers in the trial of Virgil Kirkland this afternoon, demanded the young defendant's life for the rape and murder of Arlene Draves.

JOHN CRUMPACKER.
[Tribune Photo.]

The tall, spare prosecutor, dressed in sober black, read Supreme court decisions describing murder by rape as the most atrocious crime in the Indiana criminal code, a crime calling for only one penalty—death in the electric chair.

Seizing on Kirkland's own testimony, Underwood employed it as his theme and pictured the defendant as a lustful youth inflamed by liquor, fully capable of committing murder to gratify his desires. The defendant's attitude on the stand, Underwood argued, showed him to be incapable of pity or remorse.

Turning to Kirkland, Underwood shook a menacing forefinger in his face and thundered:

"This young hoodlum was with her constantly that night. He is guilty of an abominable murder. To turn him loose upon Lake county now would be a travesty on justice."

Kirkland Keeps His Poise.

A sudden tightening of the eyelids, a slight wavering of the eyes, was the only sign Kirkland gave that he had heard the denunciation. He sat bolt upright through it all.

Ranged in the right front row were Kirkland's relatives. Across the aisle sat the family of Arlene Draves.

Discussing the medical evidence, Underwood read Supreme court decisions holding all expert testimony to be unreliable.

He referred to Drs. John Springer and Charles E. Fischer of Chicago, the defense medical witnesses, as "a couple of reprobates."

Attorney John Crumpacker, a son of the presiding judge, Grant Crumpacker, opened for the defense. His plea was that Kirkland, at no time from the hour of his arrest until his dismissal from the witness stand, had ever varied his story that Arlene fell accidentally on a porch and that their relations made rape unnecessary.

Incidentally, he came to the defense of Dr. Springer, turning on Underwood with this thrust:

"Let the jury decide which is the reprobate, Dr. Springer or you."

Police Tactics Criticized.

He was followed by Attorney Oscar B. Thiel of Gary. The Gary lawyer argued that there was a "suspicion" that the Gary police and Lake county prosecutor had conspired to "railroad Kirkland for the accidental death of the girl."

Mr. Underwood, generally testy and sometimes fiery in argument, began his jury address in a quiet voice. Hitching up his shiny trousers, he leaned on the brass rail before the jury box like a country storekeeper talking to his neighbors.

"This is a duty I wish I did not find it necessary to perform," he began, "but I have sworn my oath as special prosecutor. I want you jurymen to remember that under the Indiana law it is unnecessary for the prosecution to prove malice or premeditation against a defendant on trial for murder by rape."

"Jurymen," he went on "suppose we assume the defense contention that Arlene Draves did suffer an accidental fall. Even so, under Indiana law, if the defendant contributed to or hastened her death by any act of his after that fall he is as guilty as if—"

Underwood paused dramatically at this point. Kirkland was smoothing his hair.

"——Yes, as guilty as if he had stabbed her to the heart with a knife," the prosecutor finished. "It's the law and it's good common sense besides."

"Let's analyze this evidence," Mr. Underwood continued. "We have a young girl in good health starting out with this defendant to a party at the home of another defendant. The second defendant is not now on trial.

"Kirkland told you he didn't know

it was going to be a liquor party." The prosecutor's voice was tinged with sarcasm and he shot a withering glance at the defendant. "Why, he knew it for two weeks. You heard him admit on cross-examination that he had drawn a picture of a whisky bottle on a café wall and labeled it Nov. 29, the date of the fatal party.

"He would have you believe that he had the purest intentions towards this girl, that he wanted to make her his wife——"

Kirkland was fumbling with the vest buttons of his spruce blue suit. He glanced uneasily to Mr. O'Hara at his right.

"It is my deliberate judgment," Underwood cried, "that he had a fixed intention to take the girl to the party, and have carnal relations with her, with her consent if possible, by force if necessary.

"We can see him taking Arlene to that party with his mind imbued with the idea he had expressed a week before to his friends, Fred Phillips and John Churchill, who asked him whether he was 'getting anything from Arlene.' Remember his answer?

"'Not yet,'" says Kirkland, "'but if I don't pretty soon I'll beat hell out of her.' That's your defendant, with his pure intentions of marriage."

Scene on the Porch.

"Let's consider the scene on the porch," the prosecutor suggested. "Bear in mind that Arlene's friend, Mrs. Bernice Elser, told you she had seen the girl a few minutes before, dancing gayly with others than Kirkland and perfectly sober.

"Well, Kirkland takes her out on the porch. There's an arm chair there in the dark; Arlene sits in it with Kirkland perched on the arm.

"The undisputed testimony is that Kirkland is whispering words of love. What was Arlene's answer? The eye witness, Richard Sturtride, has told you of her pitiful reply: 'I want to go home.'

"If she had loved him those words of Kirkland's would have been the sweetest she could hear. Instead she wanted to go home. Even then, jurymen, you can see that that poor girl saw her danger.

She Suddenly Falls.

"What happened?" he demanded. "There's a crash on the porch. Sturtridge rushes across the porch and picks up the limp form.

"And where was Kirkland? Another man picks up the bleeding form of his sweetheart and he stands like a stone. And why does he stand thus?"

The prosecutor uttered the next sentence slowly.

"My guess, jurymen, and I think it's justified, is that this defendant slugged her on the jaw. He had pleaded his passion. She spurned him with a plea to be taken home. He slugged her, as a pugilist would slug his opponent, and she fell. You heard the medical experts describe the marks on her jaw—marks like those of a clenched fist.

Here the prosecutor got in a thrust at Dr. Joseph Springer, medical witness for the defense.

"You heard this marvelous pathologist from Chicago," said Underwood, his lip curling. "Well, old Doc Springer told you that if Arlene had been struck on the jaw she would have fallen backwards, not on her forehead. Jurymen, that's not true. When a pugilist deals the knockout blow his victim slumps from the shoulders and falls face forward. And that is how Arlene lay until a better hearted man than this defendant rushed over and picked her up.

"And what is Kirkland's explanation under cross-examination on the witness stand?" he roared, still shaking a finger at Kirkland. "He says he was stunned. Great God! Stunned!"

Pokes Fun at His Tears.

Underwood turned to the jurymen.

"You saw him on cross-examination?" he asked. "Did he display the character of one likely to be stunned?

"On direct examination, of course, he wanted to cry. Whether those tears were forced or involuntary I don't know, but, judging from the pantomime he went through with his lawyer, I have a strong suspicion.

"But consider the cross-examination. Why, he fought back with as much ingenuity as Mr. O'Hara himself displayed. There was not a trace of emotion. He was as sullen a witness as ever I saw."

Kirkland was beginning to writhe under the prosecutor's attack. Nervously he clenched and unclenched his hands. Perspiration broke out upon his forehead and he wiped it away.

"We have Arlene on the porch, senseless, and he's stunned," the prosecutor continued. "Then he takes her, drags her rather, to Paul Barton's car.

Where Rape Occurred.

"There, jurymen, is where the rape occurred. There was where he got blood on his clothes and there is where the blood was shed that you saw on the seat cover of the car."

The prosecutor described the trip to the restaurant with Arlene and Kirkland in the car together with three of the other four defendants, Barton, Henry Shirk and Paul Thompson, the party host.

"You heard the testimony of the waitress, Victoria Leonard?" he asked the jury. "She saw the blood on his hands and heard him say: 'Boy, I gave her a good knock that time.' Then he nudges Thompson to go out to the car.

"They return to Thompson's house and there the other girls at the party see Arlene, stretched in the back seat, her clothes pulled up over her waist, unconscious, perhaps dying."

The crowd tittered. Judge Crumpacker rapped for order. Mr. Underwood closed his argument with a plea that "this young hoodlum" be given the death penalty.

Defense Opens Argument.

Attorney Crumpacker, in opening for the defense, got into a controversy with his father and was overruled, but later won his point.

"I don't believe the prosecution has made an honest effort to place all the facts before you," he declared. "What was the cause of the girl's death? It can be explained in Kirkland's own statement.

"The defendant tells you a story that has been corroborated and reiterated from the time of his arrest until he came into the witness stand. What reason does the boy himself assign for her death? Just what he told the coroner's jury—and it's a part of this record—let me read it to you."

MR. UNDERWOOD—We object. The coroner's record is not in evidence.

MR. CRUMPACKER—I say it is in evidence. The clerk of the Lake county court read it from the witness stand and——

JUDGE CRUMPACKER—You are overruled. The coroner's record is not in evidence.

MR. CRUMPACKER—Now, Mr. Underwood, I didn't interrupt you in your argument. I'm going to read this and I won't misquote the record either.

The court ruled that the portion of the record read on the witness stand might be admitted.

A Talk on Experts.

"Mr. Underwood doesn't like experts," Crumpacker frowned in the prosecutor's direction. "Their own expert, Dr. Stoner, who started all the experting, testified that nine out of ten cases of brain hemorrhage are fatal."

The only rational conclusion from all the testimony, Mr. Crumpacker argued, was that Arlene fell accidentally as Kirkland said, suffered a serious brain concussion and died. He turned to consideration of the girl, herself and her conduct at the party.

"She knew what she was doing when she went to this party," he declared. "No one forced her to drink. She fell while dazed and that fall was responsible for her death."

The lawyer stepped over to the defense table, picked up a sheet of paper and started to read, precipitating a clash. The paper apparently bore the court's instructions to the jury, to be read when the arguments are finished.

"What's that you're reading?" yelled Underwood and Freund in chorus.

"None of your business," bellowed Crumpacker, and resumed reading. Before he had spoken a dozen words the judge overruled him.

Summing up, Mr. Crumpacker averred the prosecution was placing a boy in jeopardy of death under extremely thin evidence and gave it as his conviction that Kirkland was innocent.

Three Last Speakers.

Mr. Thiel wound up the day's argument. The evidence, he declared, was entirely circumstantial and easily overthrown. Exhibiting Arlene's unrent stockings to the jurors, he asked how the girl would have been bruised and scratched without the silk being torn. He pointed to the stain on the middle of the seat cover and asked how the stain could have gotten there, since the undisputed evidence was that Kirkland occupied the middle seat on the trip to the restaurant.

On the face of the evidence, Mr. Thiel deduced, the Gary police had framed the case against Kirkland, intending to use him as a sacrifice to appease the clamor of reformers.

From the number of restaurant jobs she held in brief intervals, Mr. Thiel concluded that the state's star witness, Miss Leonard, must have been a "stool pigeon," moving from place to place and spying for bootleggers. Mr. Thiel closed by warning the jury against the uncertainty of circumstantial evidence and beseeched the jurors, for the peace of their own consciences, to refrain from convicting an innocent boy.

Blizzard Lashes All Europe; Angry Seas Batter Vessels

LONDON, March 9.— (AP) —Riding down from Iceland on a bitter cold wind, a winter storm held most of Europe in its grasp tonight with frigid temperatures general except in the northernmost countries and with deep snow in many sections.

It snowed all day in London and the heaviest fall in 20 years lay several inches deep, seriously impeding traffic. Along the British coast from the channel to the Orkneys high waves battered shipping and several small vessels ran aground, and the crews were saved. There was deep snow in the north, causing heavy losses to sheep farmers.

Rising Seine Menaces Paris.

Germany, Austria, and France had snow, in many places it was the coldest day in years, and in France rising rivers caused considerable concern. The Seine was menacing Paris and continuing snow gave rise to fears of serious floods.

Snowdrifts blocked the highways and delayed trains and the cold belt ran from Scandinavia to Spain. In Vienna snow fell for 46 hours.

The Seine leaked into the Invalides railroad station in Paris as it often does at flood and steam trains were diverted to the Montparnasse station. Below freezing temperature was expected to hold the Seine down, but it rose steadily today to 16 feet 5 inches at the Austerlitz bridge.

The forecast for most of Europe was for continued cold and more snow.

New Quakes Hit Balkans.

[Chicago Tribune Press Service.]

BELGRADE, Jugo-Slavia, March 9.—The panic stricken population of southern Jugo-Slavia is camping in tents on the tops of hills in the bitter cold, still fearing to return to their homes because of new earthquakes. Two more shocks were felt today, making a total of 34 temblors in Jugo-Slavia, Bulgaria, and Greece since last Friday.

Meanwhile troops and police are clearing the roads in order to supply the population with food and clothing, which are arriving in the affected areas on relief trains.

The newspaper Pravda reports the death toll at 800. One hundred and fifty deaths, 400 seriously injured, and 10,000 homeless are the official figures. King Alexander arrived at Nish today from where he personally conducted rescue work. Queen Mary is en route to join him.

400 Homes Fall in Greece.

From Athens it is reported that 100 houses were destroyed today by a quake at Nevchell. The cause of the quake, according to the seismographic institute, is the settling of the Rhodope mountains. It was also predicted that other shocks will follow. The Belgrade council of ministers today voted that the government would bear the costs of rebuilding the destroyed districts. Similar resolutions were passed at Athens and Sofia.

King Alexander, himself, was one of the quake victims. His huge farm near Demirkapu was completely demolished.

400 Japanese Homes Destroyed.

[Chicago Tribune Press Service.]

TOKIO, March 10.—[Tuesday.]—More than 480 houses were partially destroyed in the Aomori prefecture, the hardest hit district in yesterday's earthquake. Most of the buildings were destroyed in the city of Hachinohe.

The whole northeastern part of Japan felt the shocks. Seismologists stated today that the quake originated under the sea and was felt over an area of 400 miles. There were no casualties. The quake was heaviest on Hokkaido island, but was also felt in Tokio.

Eleven Killed in Hurricane.

[Chicago Tribune Press Service.]

CAPE TOWN, March 9.—Messages from Port Louis, Mauritius, state that eleven persons were killed, many injured, and 10,000 left homeless in the hurricane which swept the island for two days. Waves washed ships into streets. Property damage was heavy, and it is estimated that 35 per cent of the sugar crop has been destroyed.

Judge Acts to Speed Collection of 1929 Taxes

Judge Thomas Taylor of the Circuit court yesterday continued indefinitely a hearing of 30 mandamus proceedings filed by loop taxpayers seeking to compel the board of review to reopen its hearings on the 1929 realty assessments. This step tended to speed the way for collection of 1929 taxes, it was said. The continuance resulted from a compromise, the petitioners agreeing to stop prosecution of their suits on the promise of a fair hearing later in the County court.

Youth Stricken by Snow Blindness After Storm

Edward Kerley, 17 years old, of 2445 West 24th street, was taken to the County hospital yesterday after he had lost his sight. His affliction was diagnosed by Dr. Robert Lennon as temporary snow blindness. He will recover full sight. The youth told physicians he had been on the lake front during the snowstorm on Saturday.

Adams, Chief of U.S. Navy, in Panama for Maneuvers

[Chicago Tribune Press Service.]

PANAMA CITY, March 9.—Charles Francis Adams, secretary of the United States navy, arrived today aboard the cruiser Chester to witness the completion of the naval maneuvers.

SUN HELPS TO CUT DRIFTS; EXPECT NEW THAW TODAY

Storm Lashes States on Eastern Seaboard.

(Pictures on back page.)

The snowstorm which struck Chicago and the middle west over the week-end was sweeping across the east with increased intensity last night, paralyzing traffic in cities in its path, and with the aid of high winds, creating havoc along the Atlantic seaboard.

In Chicago the storm was over so far as normal business activities were concerned. A bright sun and moderate temperatures yesterday thawed the snow blanket several inches, easing the work of thousands of men and hundreds of plows in freeing city streets and boulevards.

Another thaw is probable today, W. P. Day, the government forecaster, said last night. Today will be fair, turning to cloudy tonight, with the mercury rising to about 36 degrees in the afternoon, he asserted. Some snow or rain is possible tomorrow.

Roads Cleared Quickly.

The snow was cleaned up speedily in Chicago and throughout the rest of the storm area—a stretch 400 miles in width across the grain belt. According to a bulletin of the Chicago Motor club last night, virtually all state and federal roads within a 200 mile radius of Chicago will be passable by noon today.

Downstate reports told of local road clearing and of efforts of the state highway department which employed 1,500 men and 225 plows all over the state, opening blocked roads.

Helps Farmers and Jobless.

The storm, while tying up traffic, proved a boon to farmers and the unemployed. The surface lines alone expended $400,000 for extra workers, C. H. Evenson, superintendent of transportation, said. The storm will cost the city between $200,000 and $300,000, according to Patrick J. Donovan, deputy superintendent of streets.

The general resultant precipitation from the melted snow and from rains was about 2 inches, relieving the 12 inch deficiency since last May.

The eastern storm, dispatches said last night, struck heaviest in western and northwestern New York state, and New England. A gale lashing the coast as far south as the Carolinas, imperiling shipping. Buffalo and Rochester were snowbound, and New Jersey rivers choked to overflowing.

Rescue Snowbound Auto Party of 20 Students

Bartlett, N. H., March 9.—(AP)—A party of twenty Groveton High school students was rescued by railroad workers tonight after spending 18 hours in their automobiles, marooned without food by a snow slide near Crawford Notch. Their plight was discovered by a crew of railroad snow shovelers who dug through the deep drifts that covered the tracks and the adjacent highway for a distance of nearly half a mile.

SERGT. F. J. REYNOLDS IS AWARDED POLICE MEDAL FOR HEROISM

Sergt. Frank J. Reynolds of the detective bureau, three times winner of THE TRIBUNE'S hero award, was yesterday awarded the Lambert Tree medal for the greatest act of heroism in the department for 1929. The selection was made by the civil service commission after considering the claims of 27 applicants.

SERGT. REYNOLDS. [TRIBUNE Photo.]

The citation which accompanied the award relates how Reynolds entered a dark apartment at 4147 South State street and shot to death a member of a so-called "Moorish" cult of Negroes who shortly before had slain a policeman. Reynolds found the cult member, John Stephenson, in a corner of a dark closet with an automatic in his hand. Reynolds ordered him to drop the gun. The answer was two clicks as Stephenson pulled the trigger. The gun failed to fire, and Reynolds shot and killed him.

Notification will be made to the trustees of the Lambert Tree fund that Reynolds has been selected and a date will be set later for making the formal presentation of the medal. In some years it has been given at the police field games and in some years the presentation has been made in the council chambers.

ACT TODAY ON FINANCING RELIEF TO COUNTY'S POOR

The executive committee of the governor's unemployment commission will meet today to take final action on an appeal of the county board for temporary help in caring for the county poor. Members of the commission and the board reached a tentative agreement yesterday on a plan by which the commission will assume relief obligations to the extent of $250,000.

The financial assistance is required to continue the county board's work among the poor during the month of March.

Should the obligation be assumed by the governor's commission it will carry a guarantee of repayment by the county board, it is understood. Repayment will not be dependent upon the $2,000,000 bond issue bill now pending in the state legislature.

At the meeting yesterday the question of guaranteeing repayment by the expected passage of the legislative bill was discussed, and it was agreed the board would be required to find some other means of redeeming whatever assistance the governor's board might render.

An appeal for assistance to the governor's commission was prompted by the discovery last week that the county bureau of public welfare had expended the 1931 appropriation for poor relief in three months. The appropriation amounted to $720,000.

SEIZED FOR MIAMI POLICE.

Charles G. Grant, 24 years old, was arrested in a rooming house at 635 South Humphrey avenue, Oak Park, at the request of the Miami, Fla., police, who stated he was wanted there on a charge of embezzlement.

CERMAK GIVEN LEAD IN FOUR SO. SIDE WARDS

Ahead of Mayor in Poll in G. O. P. Territory.

(Continued from first page.)

in the foregoing table. The 1927 poll in the fifth, sixth, seventh, and eighth wards gave results as follows:

Ward.	Street Corner.	Dever.	Thompson.	Robinson.
5	Lake Park & 53d..	113	76	26
6	Cott. Gr. & 63d....	80	157	17
6	Stony Island & 63d	199	97	14
7	Stony Island & 67th	123	110	4
7	Yates & 71st.....	103	65	3
8	Cott. Gr. & 67th....	30	27	1
8	Cott. Gr. & 75th....	32	43	1
6	Cott. Gr. & 63d....	80	105	4
7	Stony Island & 67th	57	59	9
6	Cott. Gr. & 63d....	132	82	13
7	Stony Island & 67th	120	95	5
8	Cott. Gr. & 67th....	64	53	3
5	South Park & 55th	98	91	9
6	Cott. Gr. & 63d....	148	118	13
7	Stony Island & 67th	97	99	3
7	Stony Island & 67th	57	43	6
7	Stony Island & 71st	15	25	2
8	Cott. Gr. & 75th....	84	98	5
8	Cott. Gr. & 79th....	96	71	5
6	Cott. Gr. & 63d....	72	78	3
7	Stony Island & 67th	67	55	4
8	Cott. Gr. & 75th....	49	69	4
	Totals	1,867	1,670	148
	Per cent	50.66	45.32	4.01

The comments of persons who cast straw votes show more interest in the present campaign than in either the 1923 or the 1927 mayoralty contests.

Comments of Voters.

One voter of the 46th ward on the north side commented while casting his straw vote: "I'm for Cermak on his public record and his business ability."

A 48th ward voter said "We need a change in the mayor's office."

Another voter in the same ward opined: "I'm a Republican. We've had enough of depression and graft."

In the 47th ward a straw voter remarked: "Thompson is bad, but who said Cermak was good?"

FIVE ARE KILLED, 5 INJURED WHEN TRAIN HITS AUTO

McCook, Neb., March 9.—(AP)—Five persons were killed, two were injured seriously, and three others were badly cut when the automobile in which they were riding was struck by an eastbound Burlington train at a grade crossing near Colfer, Neb., late today.

The dead are Herman Pursley, 15; Golda Pursley, 15; Fern Pursley, 8; an unidentified Pursley girl, 7, and the children's grandmother, Nancy Osborn, 70. The injured were Elmer Pursley and Ella Pursley, both about 45, parents of the children; Glen Pursley, 13; Elmer Eugene Pursley, 4, and Hazel Pursley, 10.

Elmer Pursley, a farmer northeast of Colfer, was driving the auto in which ten persons were riding. Trainmen said they could see the crossing for a mile before reaching it and that they did not see the car.

SHOREHAM, POPULAR CAPITAL HOTEL, BARS 'SETUPS' FROM MENUS

Washington, D. C., March 9.—[Special.]—The Shoreham hotel, one of Washington's newest and largest hostelries, today barred bottled ginger ale, mineral water, and cracked ice from the menus in its dining rooms.

"In discontinuing the sale of bottled beverages in the Shoreham dining rooms," said L. Gardner Moore, managing director, "we are actuated by the double desire to please our patrons and also fully comply with the spirit as well as the letter of the prohibition law. Our clientele will be able to obtain soft drinks as in the past, but they will be served on draught in the same fashion as obtains in a soda room. There will be no bowls of cracked ice and no bottles."

The Shoreham supper dances attract a week-end attendance averaging 1,100 patrons. Diplomatic and congressional circles are always well represented.

CANAL LAWYERS BEGIN DEFENSE; HOYNE ON STAND

The 55 lawyers formerly employed by the sanitary district who are under investigation by the Chicago Bar association yesterday began their defense on the charges that they accepted money from the district without rendering service. The first respondent to take the witness stand was Maclay Hoyne, chief attorney from 1927 to 1928, who is charged with permitting excessive pay rolls. The hearing is before Circuit Judge Thomas Taylor, sitting as a commissioner for the Illinois Supreme court.

Hoyne testified that the list of attorneys during the régime of Timothy J. Crowe was prepared by A. L. Brodie, then chief clerk of the legal department. He said there was no real head of the department and that both he and Brodie were forced to follow the instructions of the board of trustees of the district.

Had he refused to allow their instructions, Hoyne declared, he could have been mandamused and compelled to by court order. To which statement Judge Taylor remarked "no court would ever countenance a writ of mandamus to comp' the performance of something by an attorney which was unprofessional."

REGISTER TODAY
Polls Open from 8 A. M. to 9 P. M.

FRESH!..from our ovens each morning!

MRS. WAGNER'S FRENCH CREAM PIE
Whipped Custard Filling Shredded, Toasted Coconut
IN TWO SIZES 10¢ and 25¢

A KRAFT-PHENIX PRODUCT

DELICIOUS on hot fast toast, pancakes! "Philadelphia" Cream Cheese spreads like butter; looks like cream. Never sold in bulk.

Fresh... in the moist foil package plainly marked "Philadelphia." Buy

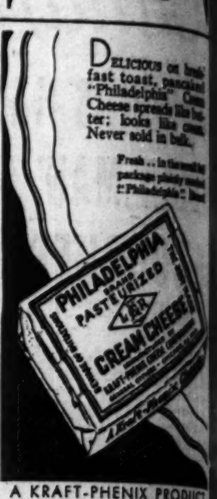

EGGS are cheap now. Fix them in any style, but be sure you give them flavor with LEA & PERRINS SAUCE

It's Smart . . .
It's Thrifty . . .
It's Convenient . . .
to meet and eat at
Walgreen's

Healthy, too,

For the reason that every bit of food—every ingredient we use—is pure, fresh, tasty, and of the best quality obtainable.

Why Our Fountains Are Nationally Famous

From coast to coast—from the gulf to Canada—Walgreen Fountains enjoy outstanding popularity.

The fine quality of the things we serve—their zestful flavor—that "different" atmosphere at Walgreen's—prices that are unquestionably fair—these are the factors that have won Walgreen Fountains an ever increasing patronage and a national reputation for "knowing how."

For a quick bite—or a leisurely one—no matter what the hour—you can turn with confidence to your nearest Walgreen Drug Store.

Have You Tried Our 25c Lunch?

Tasty hot Inner-Toast Sandwiches, served in crisp, crunchy, inner-toasted wrapped rolls. You have your choice of a number of delicious fillings—a bowl of Soup, and your choice of Vanilla or Chocolate Ice Cream.

THE FINCHLEY Establishments
19 EAST JACKSON BOULEVARD
$39
HAS THE SUIT PURCHASING POWER THAT $65 AND $75 HAD LAST FALL

Many year 'round weights in woolens and conservative models that stay in style. Finchley suits at $39 are the supreme examples of extraordinary value.
TAILORED IN FASHION PARK

MARQUETTE DEALERS INVEST THEIR TIME AND MONEY IN MARQUETTE CEMENT BECAUSE IT PAYS IN *SATISFACTION* AS WELL AS DOLLARS AND CENTS

Marquette dealers have doubled in number every ten years.

MARQUETTE CEMENT MANUFACTURING CO.

SEE 90,000 CERMAK V... IN REGISTRA...

Democrats Confi... Big Turnout To...

BY PARKE BRO...

Democratic leaders predi... day that today's registrat... crease the strength of A... their mayoralty candidate... votes.

Despite the snowdrifts s... in the streets, they refus... their earlier forecasts that... be more than 100,000 na... on the poll lists before 9 ... evening and they repeated... mates that fully 90 per c... increase in the electorate ... favor of the Democratic ...

They pointed out that t... machine brought out even... its strength for the Februa... and that considerable of t... ebina vote not only did n... was not registered.

Democratic View of ...

"Even if we had know... vance, the primary figures ... the fact that in many sec... city the vote against the ci... far behind the public sentim... said Clayton F. Smith, c... the Democratic managing ... yesterday.

"With no contest in ou... mary, the Democrats did ... the polls in their normal st... It is admitted that many th... Republicans felt there was ... to defeat the city hall in... mary, and did not take ... to vote. And those who w... listered did not trouble to... names on the books.

"On the other hand, th... put on every bit of pressu... exert and cast every vote ... its favor. It can't bring o... preciable number of regist... and nine out of ten that... names on the books tomor... doing it so they can vote fo...

Register Once in Four ...

Election board officials sa... cago has not yet become ... to the fact that it is now ... rannial instead of the form... registration basis. Under ... law the voter who does not ... residence in the meantime ... to register only once in fou...

In other words, there is ... registration of all voters on... dential years. In the yea... presidential elections there... mediate registrations for th... those persons who failed to ... the last general registration ... become qualified to vote ... time, or have moved since ... previous registration at ... general or an intermediat... tion.

Not Required to Reg...

Therefore those required ... today do not include person... properly registered for the ... election of 1928 or any inter... mary or election and have n... their residences since regist... ing this period.

The Democratic argumen... will be a "Cermak registra... supplemented by a contenti... battle is to be narrowed ... Republican vs. Democrat... with minor tickets cutting ... possibly no figure. This wa... the fact that during the ... days John F. Tyrrell and ... J. Harrington appeared for... qualified electors and began ... tack to clear the ballot of ... except the two major ticke...

Attack "Self-Starte...

Basing their assault on ... contention that only politi... of recognized standing are ... to use the caucus method ... tion resorted to by near... "self-starters" in this cam... challenged the ballot right... four candidates for the ma... other offices in petitions ... allegations of approximate... of legal shortcomings in ... stance.

In their pleadings before...

SUITS - ... Sprin...

Johns... 1st and ... 37 N. W...

FRESH!..from our ovens each morning!

MRS. WAGNER'S FRENCH CREAM PIE
Whipped Custard Filling! Shredded Toasted Coconut!
IN TWO SIZES 10¢ and 25¢

DELICIOUS on fresh fast toast, pancakes! "Philadelphia" Cream Cheese spreads like butter; looks like cream. Never sold in bulk.

Fresh... in the small foil package plainly marked "Philadelphia" Brand

PHILADELPHIA BRAND PASTEURIZED CREAM CHEESE

KRAFT-PHENIX PRODUCT

EGGS are cheap now. Fix them in any style, but be sure you give them flavor with LEA & PERRINS SAUCE

...ent...
...t and eat
...at
...een's

SEE 90,000 NEW CERMAK VOTES IN REGISTRATION

Democrats Confident of Big Turnout Today.

BY PARKE BROWN.

Democratic leaders predicted yesterday that today's registration will increase the strength of A. J. Cermak, their mayoralty candidate, by 90,000 votes.

Despite the snowdrifts still standing in the streets, they refused to alter their earlier forecasts that there will be more than 100,000 names placed on the poll lists before 9 o'clock this evening and they repeated their estimate that fully 90 per cent of this increase in the electorate will be in favor of the Democratic nominee.

They pointed out that the city hall machine brought out every ounce of its strength for the February primary and that considerable of the anti-machine vote not only did not vote but was not registered.

Democratic View of Vote.

"Even if we had known it in advance, the primary figures established the fact that in many sections of the city the vote against the city hall was far behind the public sentiment there," said Clayton F. Smith, chairman of the Democratic managing committee, yesterday.

"With no contest in our own primary, the Democrats did not go to the polls in their normal strength; and it is admitted that many thousands of Republicans felt there was no chance to defeat the city hall in their primary, and did not take the trouble to vote. And those who were not registered did not trouble to get their names on the books.

"On the other hand, the machine put on every bit of pressure it could exert and cast every vote possible in its favor. It can't bring out any appreciable number of registrants now, and nine out of ten that put their names on the books tomorrow will be doing it as they can vote for Cermak."

Register Once in Four Years.

Election board officials said that Chicago has not yet become accustomed to the fact that it is now on a quadrennial instead of the former biennial registration basis. Under the present law the voter who does not change his residence in the meantime is required to register only once in four years.

In other words, there is a general registration of all voters only in presidential years. In the years between presidential elections there are intermediate registrations for the benefit of those persons who failed to register at the last general registration, who have become qualified to vote since that time, or have moved since their last previous registration at either the general or an intermediate registration.

Not Required to Register.

Therefore those required to register today do not include persons who were properly registered for the presidential election of 1928 or any intervening primary or election and have not changed their residences since registration during this period.

The Democratic argument that this will be a "Cermak registration" was supplemented by a contention that the battle is to be narrowed down to a Republican vs. Democratic contest, with minor tickets cutting little and possibly no figure. This was based on the fact that during the day Attorneys John F. Tyrrell and Cornelius J. Harrington appeared for individual qualified electors and began a legal attack to clear the ballot of everything except the two major tickets.

Attack "Self-Starters."

Basing their assault on a general contention that only political parties of recognized standing are authorized to use the caucus method of nomination resorted to by nearly all the "self-starters" in this campaign, they challenged the ballot rights of thirty-four candidates for the mayoralty and other offices in petitions containing allegations of approximately a score of legal shortcomings in every instance.

In their pleadings before the election board they recited, for example, that addresses of caucus chairmen and secretaries and the locations of caucuses were omitted from certificates of nomination.

Their attack includes not only the certificates of the "American National party," the "Anti-Chain Store party," and similarly unrecognized organizations, but also the nominations of the Socialist and Communist party. The contests will be heard by the election board, sitting as an "electoral board," on Friday morning.

"Will Stick to Issues."

Speaking at an organization luncheon at the College Inn yesterday, Mr. Cermak repeated his declaration that his campaign will be confined to the issues.

"I have been in public life for many years," he said, "and I am content to be judged upon the record I have made, especially in the last eight years as president of the county board. My opponent also has been in public life and he, too, should be judged on the record he has made. The voters will support the man they believe has the better record."

Women of All Parties Declare for Cermak

Meeting of woman's independent committee for A. J. Cermak in Hotel La Salle headquarters. Left to right, standing: Mrs. George Bass, Mrs. Parmalee McFadden, Mrs. Walter Wolf, Miss Genevieve Corkell, Mrs. James W. Morrisson. Seated: Mrs. Kellogg Fairbank and A. J. Cermak.
[TRIBUNE Photo.]

INDEPENDENT WOMEN OPEN HEADQUARTERS TO SUPPORT CERMAK

The women's independent organization supporting Anton J. Cermak, Democratic nominee for mayor, opened headquarters yesterday on the third floor of the Hotel La Salle. One of the first visitors was Mr. Cermak, who went into conference with the workers.

Mrs. James W. Morrisson, a Republican, was there. So was Mrs. Walter B. Wolf, who as head of the Ruth Hanna McCormick volunteers, helped to send the latter to Washington as congresswoman at large from Illinois. Miss Genevieve Corkell, who previously had urged the independent candidacy of Coroner Bundesen, was on hand to take charge of the office.

Mrs. George Bass, a nationally known figure in Democratic ranks, had a hand in the shaping of plans, as did Mrs. Parmalee McFadden, who for years has been a Republican worker. Also there was Mrs. Kellogg Fairbank, who heads the corps of women workers.

"It's great," commented Mr. Cermak, as he watched the activity on the opening day of the headquarters, "and it's going to be surprising if these women don't make thing hum."

"We're starting at once on the organization of our ward groups," advised Mrs. Fairbank. "At first we expect to have small ward meetings, later uniting them with larger groups and ending the campaign with great massmeetings for women."

JOIN IN DEMAND FOR PROBE OF CHILDREN'S HOME

The movement for an investigation of the Du Page county home for dependent children by Attorney General Oscar E. Carlstrom was joined yesterday by Mrs. Jacob Baur, national Republican committeewoman; Mr. and Mrs. Douglas H. Tweedie, Mayor M. J. Pittsford of Wheaton and his wife; Mr. and Mrs. Richard T. Fox, Mrs. Waller Borden, co-chairman of the women's board of the Illinois Childrens' Home and Aid society; Mrs. Walter B. Wolf, and Mrs. Marjorie R. Hopkins, trustee of the University of Illinois.

The inquiry was asked by Chauncey McCormick, vice president of the home and aid society; Mrs. Robert R. McCormick, members of the women's board of the society, and Mrs. Austin Angell of Wheaton, one of five taxpayers seeking an injunction to restrain Du Page county from leasing a new home under the management of Mrs. Maybelle Reese, manager of the present home. The suit alleges the expense to be unnecessary and the contract to be illegal.

The demand on Attorney General Carlstrom states that conditions in the home warrant criminal prosecution. It avers that Mrs. Reese had her license revoked by the state department of public welfare and is now housing 24 children in an eight room home. State's Attorney Chauncey Reed of Du Page county and Rodney H. Brandon, director of the state department of public welfare, have refused to take action, signers to the letter state.

Bishop Carey Ill as Graft Case Comes Up in Court

Bishop Archibald Carey, colored member of the city civil service commission, failed to appear yesterday in Judge Joseph Sabath's Criminal court to answer charges of graft conspiracy, which have been pending in the Criminal court for more than one year. His attorney, Richard Folsom, law partner of United States Senator James Hamilton Lewis, said that Bishop Carey is ill in bed. Judge Sabath held the case on call to be tried as soon as it can be reached. Senator Lewis, it was announced, will appear at the trial for Bishop Carey.

REGISTER TODAY
Polls Open from 8 A. M. to 9 P. M.

PARTISAN MAYORALTY ELECTION ASSAILED BY PROF. MERRIAM

While more than 400 cities in the United States have provided for nonpartisan elections for city officials, Chicago still holds to the "curious arrangement" of electing the city council on a nonpartisan ballot, but of electing its mayor on a party ticket, Prof. Charles E. Merriam of the University of Chicago told a conference of civic organizations last night.

"This manner of electing the aldermen and the mayor is a hybrid thing," said Prof. Merriam, "a compromise that no one wanted and it gums up the whole situation. In years when the aldermanic election coincides with the mayoralty, the latter overshadows the former and the people tend to forget about the aldermen."

At the conference, which was held at the Union League club under the auspices of the Chicago Civic conference, the merits of tax reform, ballot reform, and other bills pending in Springfield were discussed. Announcement was made that the report of the citizens' police committee on its survey of the police department will be out in book form today.

Dry Law Foes Leave Today for Repeal Bill Hearing

A delegation of men and women opposed to the eighteenth amendment will entrain this afternoon at 4 o'clock for Springfield to attend the committee hearings tomorrow on the repeal of the state search and seizure law. Mrs. Leslie Wheeler and Mrs. eGorge Brennan, representing the Woman's Organization for National Prohibition Reform; Ben McCutcheon of the Association Opposed to the Eighteenth Amendment, and John R. Dean, vice chairman of the Crusaders, with six members of that group, will comprise the protest committee.

Chicago Daily Tribune
THE WORLD'S GREATEST NEWSPAPER.
Vol. LXXXX. Tuesday, March 10. No. 59.
Published daily at Tribune Tower, Chicago, Illinois.
The Tribune company, publishers.
MAIL SUBSCRIPTION PRICES:
Mail subscription prices in Ill. (outside of Chicago), Ind., Iowa, Mich., and Wis.—Daily, with Sunday, one year, $12.50.
Zones 2 and 4, in states other than Ill., Ind., Iowa, Mich., and Wis.—Daily, $7.50 per year.
Zones 5 to 8, inclusive—Canada, Mexico, and foreign—Daily, $12.00 per year.
Entered as second class matter June 3, 1903, at the postoffice at Chicago, Ill., under the act of March 3, 1879.

STATE PRODUCES MISSING LINKS AGAINST WHITE

Murder Trial Witnesses Tell of Slaying.

CRIMINAL COURT.
Oscar Blair, rape, sentenced to one year in the penitentiary by Judge Phillip Finnegan.

(Picture on back page.)

The prosecution yesterday introduced far more damaging testimony, according to the prosecutors, against William J. [Three Fingered Jack] White, ex-convict and public enemy, who is on trial before Judge Sabath for the murder of Policeman Edward Pflaume of Forest Park, than was given to the jury in the first trial. White was convicted of the murder at the first trial, but the Supreme court reversed the life imprisonment sentence and ruled that under the evidence the state at most was entitled to a manslaughter verdict.

Two important witnesses, Dr. Jacob Goodman, 1425 Sherwin avenue, former coroner's physician, and Policeman Maurice Jacobs, 517 Des Plaines avenue, Forest Park—the latter a participant in the attempted arrest of White—testified yesterday and supplied the missing links in the testimony as it existed in the former trial, the prosecutors said.

Say He Fired from Pocket.

Assistant State's Attorneys Harry Ditchburne, Ross Lee Laird, and James Brown contend that White fired from his overcoat pocket at Policeman Pflaume when the latter attempted to arrest him.

Dr. Goodman told the jury that he found powder grains at the entrance to the fatal wound in Pflaume's body. The policeman was shot in one leg and the abdomen, the bullets taking a downward course. The powder indicates, the prosecutors said, that the policeman was shot at close range.

Attorney W. W. O'Brien, chief defense counsel, devoted his cross-examination to showing that the physician did not testify to the powder grains at the first trial. Dr. Goodman said he was not asked. The defense attorney also emphasized the fact that Pflaume was a taller man than White and said that he later intends to show that it would have been impossible for the bullets to have taken a downward course if fired from White's pistol in his pocket.

Tells of Search for Bandits.

Policeman Jacobs, in his testimony, supplied a link in the evidence by showing that the police had cause to arrest White as a bank robber suspect. He testified that he and Policeman Pflaume started out to look for the occupants of a Chrysler automobile who had held up an ice cream truck driver in Forest Park. They picked up Policeman James McBride of Bellwood and Policeman Charles Jones of Berkeley.

"While we were cruising around Policeman McBride said something about a bank robber hanging out in our neck of the woods," testified Policeman Jacobs. "He said that this robber had one bum hand with some fingers off."

The witness then described how they found White and James Johnston, another ex-convict, in the Mannheim Inn with two women. They found that the automobile license numbers did not tally with the identification card presented by White, he said. During the comparison of numbers Jacobs said that McBride pulled White's hands from his pocket and discovered the missing fingers. The state will later show that White was wanted for the West McHenry bank robbery.

White, who is nearly six feet and heavily built, seemed not perturbed by the new evidence.

Pflaume's 64 year old mother and several other minor witnesses testified yesterday to establish the corpus delicti. Policeman McBride, who was recently shot while working on the White case, is expected to be a witness at the trial today.

A Night Letter from Ring Lardner

Tucson, Ariz., March 9.—[Special.]—In the opinion of the undersigned, who has had some slight experience in talking into a microphone, Justice Oliver Wendell Holmes did pretty well in his radio debut last night, at least well enough to be entitled to another trial. You must remember he is just a kid breaking in and it is no wonder his voice was a little shaky. With the right kind of teaching he ought to be ready to step in next fall and take charge of one of the minor games like Harvard and Bates or the Army vs. Ursinus.

RING LARDNER.

[Copyright: 1931: By Chicago Tribune Newspapers Syndicate and the Bell Syndicate, Inc.]

As a straw indicates the wind, so do the five wire wheels at no extra cost, indicate the value in the new Oakland V-8 and Pontiac 6

Making new friends and keeping the old

OAKLAND PONTIAC
TWO FINE CARS

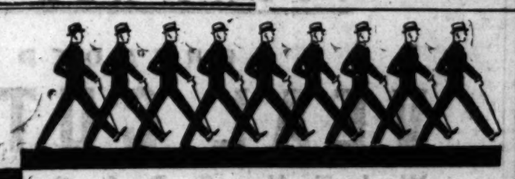

A MAMMOTH MARCH SHOWING OF WORSTEDS

Assembled here is a special March showing of Worsteds that you positively cannot afford to overlook for your Spring and Summer suit.

Fabrics galore—Smooth and Mill Finished—Double and Twists—Silk Decorated — Novelty Mixtures — Over Plaids — every conceivable weave, color and tone effect.

FEATURED AT
$45 $50
INDIVIDUALLY TAILORED
EXPERT TRYON SERVICE

AT THE SIGN OF YE JOLLY TAILOR
SKILLED HANDS MULTIPLIED MANY TIMES MAKES FOR ECONOMY IN THE COST TO YOU

E. V. Price & Co.
CHICAGO SALESROOMS
PRICE BLDG.
319 W. VAN BUREN STREET

We do not offer alleged "BARGAINS" in glasses

... because Almer Coe glasses are "precision made" ... every lens must be first quality and ground to adhere exactly to the prescription in hand ... by highly skilled artisans who are not employed cheaply.

"Precision made" insures good vision ... comfort ...
$7 and up, depending on frame selection and eye requirements.

Almer Coe & Company
PRESCRIPTION OPTICIANS "PRECISION MADE" GLASSES
105 N. WABASH 18 S. LA SALLE 78 E. JACKSON BLVD.
1645 ORRINGTON AVE.—EVANSTON

Chicago's OLDEST QUALITY FOOD SHOP

invites you to see the unusual display of a large variety of fancy imported and domestic foods.

L. G. KUNZE, INC.
18 E. Randolph St.
Phone Randolph 4932

Coupon for Special LIFE INSURANCE POLICY

Issued Exclusively to Chicago Tribune Readers

$1.00 a month, with coupon below, for a Life Insurance Policy which pays $1,000 Plus!

No Medical Examination! No Subscription Necessary!

Note: Included Are Valuable Total and Permanent Disability Benefits!

This means that Full Amount of Insurance is payable to the insured, WHILE LIVING, in event of Total and Permanent Disability, as stated in Policy. Open to men, women, boys and girls in normal health, between ages of 9½ and 44½. Only one policy to a person. Issued by the Federal Life Insurance Company through special arrangement with the Chicago Tribune.

FILL IN AND MAIL

COUPON

"Special Life Insurance Department"
FEDERAL LIFE INSURANCE COMPANY,
168 N. Michigan Avenue, Chicago, Ill.

I hereby certify that I am a reader of the Chicago Tribune and wish to apply for a Special Life Insurance Policy made available by the Chicago Tribune in the Federal Life Insurance Company, in the amount of $1,000 PLUS. I enclose check or money order for $..... to pay for first Month's ☐ One Year's ☐ Premium.

Yearly Renewable Reducing Term to Age 68. Whole Life Thereafter.
NOTE: The premium is $1.00 per month up to the policy anniversary nearest age 45 of the insured. Thereafter $2.50 per month. If you wish to pay for a full year enclose $11.00.

My Name Is..... Print name in full ..... Do not use initials

My Address Is..... Street ..... City ..... State

Date of Birth..... Day ..... Month ..... Year ..... My Age Is.....

Beneficiary .....
Write here the full name of the person to whom you want Insurance paid at your death.
NOTE: This Insurance will become effective if and when issued by the Federal Life Insurance Company at its Home Office in Chicago. A short form application blank will be mailed to applicants in accordance with requirements. The Federal Life Insurance Company reserves the right to reject any application for this insurance for any cause whatsoever, and in such cases will return to the applicant the full amount of the payment sent with this coupon. This offer open only to persons between ages of 9½ and 44½. Only one of these Life Insurance Policies to a person.

COUPON FOR TRIBUNE ACCIDENT INSURANCE POLICY

For New Policy or Renewal. $1.25 a Year.

To secure the Chicago Tribune-Federal $7,500.00 Travel Accident Insurance Policy, or to renew for another year one previously issued to you, cut out and fill in the application below and send it with registration fee of $1.25 to Tribune Insurance Dept., Federal Life Insurance Co., 168 N. Michigan Ave., Chicago, Ill. Remit by money order or check payable to Federal Life Insurance Company. (During the first five years, as provided in the policy, the value of all specific indemnities increases 10% each year the policy is renewed.)

☐ NEW POLICY OR ☐ RENEWAL
Check here if you wish new policy. Check here if you wish old policy renewed.

APPLICATION for $7,500.00 TRAVEL ACCIDENT INSURANCE POLICY
Issued to Readers of the Chicago Tribune
If Renewal, write Policy Number here. No. .....

(If you wish a new policy ALL QUESTIONS BELOW MUST BE ANSWERED. If you wish to renew a Policy previously issued to you, indicate above and fill in name, address and policy number.)

Do you apply for a $7,500.00 Travel Accident Policy in the Federal Life Insurance Company, issued only to Readers of The Chicago Tribune?

What is your Full Name?.....

Address? ..... Number ..... Street .....

..... City ..... State

What is your Age?..... Place of Birth?.....

Date of Birth? Month..... Day..... Year.....

Are you Totally Blind or Deaf?..... Are you Crippled to the Extent That You Cannot Travel Safely in Public Places?.....

What is the name and address of person to whom you want this insurance paid in case you are killed? (If not answered insurance will be payable to your Estate.)

Beneficiary's Name?.....

Relationship?..... Address?.....

Do you certify that you are or will become a reader of the Chicago Tribune?.....

Sign your name here.....

NOTICE: Not more than one policy will be issued to any one person. Issued Only to Applicants Over 10 and Under 70 Years of Age.

SUITS - COATS - HATS - FURS

Springtime Frocks with dual smartness

$49.50

Worn with or without the jacket these new frocks shown in many charming versions are equally interesting. Fashioned of pure dye flat crepes in black crepes in black and the new spring colors.

Model illustrated has ruching that adds a new smart note, also yoke of exquisite Alencon lace. $49.50.

Other smart silk frocks for spring at $25 to $80.

Our prices are lower because we sell for Cash only.

Johnson & Harwood
1st and 3rd Floors Pittsfield Bldg.
37 N. Wabash Avenue at Washington

Henrici values are not obtainable elsewhere

In Henrici's costs of doing business are known — not guessed at. Generous portions of finest quality foods are properly served in a pleasing environment, at prices which give to patrons values unapproached in other restaurants. Why not, today, avail yourself of the satisfaction that comes of a breakfast, luncheon, dinner or late supper at Henrici's?

HENRICI'S
ON RANDOLPH
Between Dearborn and Clark Streets
Established 1868
Open from 7 A. M. to Midnight; Sundays 8 A. M. to Midnight
No orchestral din

VOTE REPRIMAND FOR CAPTAIN IN TRIAL OF POLICE

Board Orders Discharge of One in Bribe Case.

The city civil service commission made its decision yesterday in the cases of policemen who had been involved in testimony before the special grand jury and who were prosecuted before the civil service board by Assistant State's Attorney Charles J. Mueller. The commission found Capt. Joseph Palczynski deserving of no more than a reprimand; it dismissed charges against Policemen Louis J. Starr, Ira L. O'Hara, and Joseph A. O'Brien, and it ordered the discharge of Policeman James J. Best from the department.

CAPT. PALCZYNSKI. [Tribune Photo.]

Mueller had presented the evidence against the five policemen after the special grand jury which is investigating police graft recommended that action be taken against them. During the trial of Capt. Palczynski the prosecutor left the hearing, but later he and Maj. Carlos Ames, president of the civil service commission, came to an agreement and the hearing proceeded.

Ames Comments on Decision.

"We believed that Capt. Palczynski was at fault only in that he did not confer with the arresting officers," said Maj. Ames in discussing the decision. The Palczynski case involved the reduction of charges of rape against three men to charges of disorderly conduct. The captain's defense at the trial was that he acted after questioning the woman, who refused to sign a complaint.

"The evidence against Starr, O'Hara and O'Brien was unreliable," Ames said, "and even if true it was not serious. A witness testified that on one or more occasions he had voluntarily given the policemen $5 or $10. This was insufficient to warrant any order of punishment. We discharged Policeman Best on testimony that he sold a policy wheel back to a Negro whom he had arrested for operating it. The Negro was fined $50 and then the policeman was alleged to have obtained $40 for the wheel."

"The verdicts seem to me to be proper," Assistant State's Attorney Mueller said. "I told the members of the special grand jury that if there wasn't sufficient evidence to justify indictments there wasn't enough to warrant discharge from the force. We had no thought that Capt. Palczynski was guilty of other than an error of judgment."

Hear Mrs. Kub Contempt Case.

Mr. Mueller appeared before Chief Justice John P. McGoorty of the Criminal court yesterday to prosecute Mrs. Shirley Kub, formerly an investigator for Acting Police Commissioner Alcock, for contempt of court. Mrs. Kub's attorneys attacked Mueller "for having subjected Mrs. Kub to unfavorable publicity and photographs."

"Whose business was it if the defendant married a Negro?" Attorney Michael Ahern said in seeking to justify Mrs. Kub's running away from a grand jury subpoena. "Because of that publicity she felt she had to leave town."

Mrs. Kub, who was an agent of Jack Zuta in the operation of west side vice resorts, was given until Thursday to prepare a further defense. The special grand jurors today will inspect the records found in Zuta's safety deposit boxes after he was slain last summer. These records contain data regarding alleged graft payments to police and politicians.

MOTHER OF NINE KILLS SELF.

Mayview, Ill., March 9.—[Special.]—Despondent over ill health, Mrs. Hiram Knott, 55, mother of nine children, shot herself in the chest yesterday and died today.

KILLED BY FALL

BERNICE OLOWECKI.

Miss Bernice Olowecki, 19 year old professional dancer, was killed yesterday morning in a fall from a window of her room on the ninth floor of the hotel Paramount, New York. The police believed the fall was accidental.

Miss Olowecki was the daughter of John Olowecki, 613 East 75th street. She is survived by her parents, two brothers and a sister. Members of the family said that she had been on the stage since she was 14. Miss Olowecki had recently suffered a nervous breakdown, but her letters had a cheerful note, according to her mother.

The body will be brought to Chicago for burial.

CHARGE JAPAN'S CABINET PERILS LIFE OF PREMIER

[Chicago Tribune Press Service.]

TOKIO, March 10.—[Tuesday.]—On the eve of the appearance of Premier Yuko Hamaguchi in the diet this afternoon grave fears were expressed by the vernacular papers tha4 the government is risking the premier's life to save itself. The premier has only partly recovered from wounds inflicted by an assassin on Nov. 15. Premier Hamaguchi was barely able to mount the steps of his official residence on returning from the emperor's palace. In calling on the government to resign and pleading, "Don't kill Hamaguchi," the Tokio Asahi editorially condemns forcing the premier's appearance in the diet.

"All who saw the premier while en route to the palace yesterday agreed that he is not adequately recovered to carry on his duties," the editorial says. "Even his political opponents find it difficult, if not impossible, to launch an attack on such a weak man. On the other hand, it is unpardonable trickery on the government and the Minseito party to take advantage of sympathy for an ill man to force his attendance merely to sidetrack an attack."

LET $1,000,000 JOBS FOR PAVING IN ASHLAND AV.

Contracts for the paving of three sections of South Ashland avenue at a total cost of $1,953,490 were awarded yesterday by the board of local improvements. The contracts were let to the Calumet Coal company, the Chicago Construction company, and the John McGarry company. The sections of the street between Roosevelt road and 22d street and between 31st street and Pershing road are to be paved with concrete. The section between Pershing road and 47th street in front of the big packing plants is to be paved with concrete blocks. The contract prices exceed the original assessment, which was made some years ago, by $221,114. This will be charged to the Ashland avenue bond fund as a public benefit.

The county board yesterday opened bids on fourteen highway projects calling for 21.1 miles of pavement. The low bids on the improvements, totaling $577,483, were referred to the roads and bridges committee. Contracts will be awarded next Monday and work will start within a few weeks.

PREDICTS BOOM ON STATE STREET AFTER WIDENING

Open Hearing on Special Assessment.

A skyscraper development on State street north of the Chicago river comparable to that which followed the Michigan avenue improvement was forecast yesterday in Superior Judge E. M. Mangan's court at a hearing on assessments for widening the street to make way for subway construction.

The city plans to widen the thoroughfare from 66 to 115 feet between the river and Chicago avenue. A $2,500,000 bond issue to pay public benefits on the project was voted at the Feb. 24 primary. It is proposed to lay a four-track subway beneath the widened payment.

Assessments Set Record.

The special assessment for both the widening and subway projects was said by the city representatives to be the largest ever levied in Chicago and probably the largest in the world. The whole improvement will cost about $50,000,000. It is estimated the widening will cost $2,741,000, the subway $44,000,000, and land needed for operation of the subway $2,000,000.

Attorney George A. Mason, representing the city at the hearing yesterday, pointed out that as the widening will cut off the fronts of existing buildings, most of them old, modern structures will rise to replace them. With the subway and widened traffic artery, he said, the improved street will become an important northward extension of the loop. Property values, he predicted, will increase tremendously.

"State street through the loop district now is one of the world's most famous thoroughfares," Mason declared. "This improvement is going to make way for its rejuvenation north of the loop."

150 Property Owners Object.

About 150 property owners have filed objections to the widening and 25 cases were given a preliminary call yesterday. Judge Mangan overruled the objections of eleven attorneys who did not appear. The other cases he continued until next Monday which he set as the first actual trial date.

Judge Mangan granted attorneys for the objectors time to view documents introduced by the city yesterday. These include the State street bridge, unified transit, subway, and bond issue ordinances and various state and federal permits.

The first hearing on the subway improvement has been set for next Thursday. It was indicated that most of the same property owners objecting to the widening will file objections to the subway. The proceedings on both improvements will be in Judge Mangan's court.

LOOP STORE HELD UP AT NOON

Left to right: Sadie Herring, Sue Tilds, Ruth Brand, clerks, and Harry Brand, manager, of Spaulding dress shop at State and Adams streets, where robbers made $408 haul yesterday. [TRIBUNE Photo.]

Crowd Is Unaware

Two masked robbers entered the Spaulding Dress company store in the arcade of the Palmer house at State and Monroe streets just before noon yesterday and took $408 from the cash drawer after forcing the manager, Harry Brand of 1537 Lunt avenue, and a clerk, Miss Sue Tilds, 4116 George street, into the rear of the store. They also took the purse of Miss Tilds, containing a small amount of money. The pair escaped into the crowds outside the store.

Maharajah Linked in Mr. A Incident Is Father of Boy

[Copyright: 1931: by the New York Times.]

CANNES, France, March 9.—A son was born here today to the maharanee of Jammu and Kashmir. The maharajah, reputed to be one of the world's richest men, expressed delight that he had an heir. The maharajah, Sir Hari Singh, figured in the sensational "Mr. A" incident in London several years ago. He is now 35 years old and took his third wife in 1927.

TELLS OF STUDY TO GIVE SUBWAY PLENTY OF AIR

Chicago subway patrons will enjoy plenty of fresh air, warm in winter and cool in summer, Prof. A. C. Willard of the University of Illinois told 300 members of the Illinois chapter of the American Society of Heating and Ventilating Engineers at a dinner at the Hotel Sherman last night.

Prof. Willard, who designed the ventilating system of the Holland tunnel under the Hudson river, has for several months been conducting experiments with plans for the State street tube.

"We believe that we have almost perfected a system which will make the Chicago subway the most comfortable in the world," Prof. Willard said. "Heretofore the objective has been to furnish adequate air only for respiration. We are thinking more of bodily comfort and striving to make the air not only breathable but neither excessively hot or cold."

Five fan houses will be built adjacent to the subway right of way between Roosevelt road and Chicago avenue, Prof. Willard explained. The motor driven fans will draw in the air from points 20 feet above the street level and it will be carried to air shafts distributed along the platforms. The air will flow out through the station stairways.

The Holland tube is often 20 degrees warmer than the air outside, Prof. Willard said.

HINDU STUDENT BEHEADED; BODY FLUNG IN RIVER

Rio Vista, Cal., March 9.—(AP)—Sant Ram Pande, 32, Hindu student of the University of California, whose headless body was found last week in the Sacramento river near here, was killed, authorities believed today, because he undertook solution of 13 Hindu murders out of gratitude to a wealthy patron.

Tonight three suspects, William Singh, Shaiga Singh, and Nagahar Singh, were found hiding in a barn near the Sacramento river. In the barn officers also found a harrow, one side of which was weighted with a tractor wheel identical with the one attached to Pande's body as an anchor.

A wealthy Hindu merchant of Marysville, Cal., had sent Pande to the university and paid his expenses. The name of the merchant was withheld by the authorities, who feared he might be in danger.

The thirteen murders were committed in northern California since 1927 and were due, authorities said, to political and economic causes.

REGISTER TODAY
Polls Open from 8 A. M. to 9 P. M.

THEY STORMED THE DOORS OF THE APOLLO THEATRE LAST NIGHT!
ALL OF CHICAGO ACCLAIM, THIS AMAZING PICTURE

TRADER HORN

DID YOU MISS IT?
If You Didn't Get the Thrill of Your Lifetime Last Night—
Get Yours Today—*Come Over to the Apollo—ENJOY A* NEW EXPERIENCE IN MOTION PICTURES . . . *Thrill to the Jungle War of Wild Beasts . . . Savage Tribes of Blacks Ruled by a* WHITE GODDESS—*The Cruelest Woman in All Africa . . . Until She Met and Was Tamed by a White Youth Who Taught Her White Man's Love.*

APOLLO
RANDOLPH AT CLARK

Twice Daily—2:30—8:30. Three times Sat., Sun. & Hol. at 3—6—9:30. Mats.: 50-75-$1. Eves., 50-75-$1-$1.50. 500 Good Seats. Mat. 75c. Night $1. All Seats Reserved

A Fashion Show!

OF ALL THE BRAND-NEW

CELANESE® FABRICS

EVERY DAY THIS WEEK—MARCH 9 to 14

11 to 12 a. m.—2:30 to 3:30 p. m.
Mannequins will model Fashions.
Music by—*Whitney's Chamber Music Players*
Tea Rooms—Seventh Floor

COSTUMES BY:

The Fashion Art League of America, Vogue, McCall, Butterick, and Pictorial Patterns. Sports dresses, suits, afternoon clothes, Sunday night dresses, hostess pajamas, evening ensembles—even adorable children's clothes.

DO YOU KNOW THE ADVANTAGES OF CELANESE?

1. Gives long wear.
2. Is free from all loading.
3. Has unusually fast color.
4. Celanese white never turns yellow.
5. Is not affected by normal perspiration, dampness or sea water. Excellent for bathing suits.
6. Launders and dry-cleans easily.

After each showing in the Tea Room . . . Mannequins will show these costumes in the Silk Section and Wash Goods Section, Second Floor.

MARSHALL FIELD & COMPANY

*Trademark Reg. U. S. Pat. Off.

Quality First

Exceptional care is taken to insure our patrons the very best obtainable. Never any compromise here. Quality first every time!

TODAY ALL DAY

BREADED
VEAL CUTLET
WITH SPAGHETTI
15c

Delicious milk fed tender veal

WEDNESDAY ALL DAY

FRIED
LIVER & BACON
19c

Tender yearling liver—grilled, crisp bacon

BREAKFAST SPECIAL
Fried egg
2 strips bacon
2 slices toast
cup of coffee
20c

THE HARMONY CAFETERIAS

214 S. State — 15 S. Wabash — 21 S. Dearborn
58 W. Washington — 81 W. Van Buren

The Tailored Woman
750 Michigan Avenue, North

To Dine and Dance and Go to the Play

The Tailored Woman achieves youthfulness of line and a subtle sophistication in this chiffon dinner gown with its interesting neckline and sleeve-treatment. The price is $62.50.

This shop has always exemplified a knowing employment of that important fashion-keynote: Line. The attire that is presented here is always gracefully attuned to your individual preferences. Our new things for Spring are the loveliest that we have ever offered at prices as modern as the current mode.

INDICT LUKE LEA AND CALDWELL IN BANK INQUIRY

Face Both State and U.S. Charges.

Nashville, Tenn., March 9.—(AP)—Indictments brought today against three men whose names have been closely linked with Tennessee's financial and political structures climaxed legislative and grand jury investigations into the collapse of several banking houses last November. More than $1,500,000 in state funds was on deposit in the banks that crashed.

Federal indictments returned at Greenville charged Rogers Caldwell, president of the defunct investment house of Caldwell & Co.; Col. Luke Lea, Nashville publisher and political leader, and J. Basil Ramsey, president of the closed Holston Union National bank at Knoxville, with violating the national banking laws in connection with the bank's transactions.

State Indictments Returned.

Shortly after these indictments had become public the Davidson county grand jury here returned two true bills against Caldwell in connection with operations of Caldwell & Co. and the Bank of Tennessee, a subsidiary. Caldwell made bond of $50,000 furnished by his 76 year old father, James E. Caldwell, and F. L. Murray, Nashville capitalist and part owner of the Minneapolis baseball club of the American association.

The bond was arranged without the personal appearance of Rogers Caldwell, the 41 year old banker, whose investment firm crashed with $40,000,000 liabilities.

Meanwhile Col. Lea issued a statement, proclaiming innocence of any law violation and declaring he would "await with confidence an early and complete vindication." He said that "for months there has been a campaign to destroy me in every way."

Other State Indictments.

Ramsey also stands charged in five state indictments at Knoxville with fraudulent breach of trust and larceny in connection with operations of the Holston Trust company, an affiliate of the Holston Union National bank.

In two federal indictments the three were charged with conspiracy to violate the national banking laws and with two specific violations of them. They were alleged to have conspired for the commission by Ramsey of a false entry and of a misapplication of the bank's credit. Ramsey was accused of committing the actual acts with Lea and Caldwell aiding and abetting him.

The defendants will be arraigned in May and the date of their trials set. Bond of $25,000 each was fixed.

Binghamton Bankers Indicted.

Binghamton, N. Y., March 9.—(AP)—The officers and directors and two executives of the looted State Bank of Binghamton were named in bench warrants issued following the handing up of a batch of 38 sealed indictments to Supreme Court Justice Riley W. Heath here last Friday, it was announced at the district attorney's office here today.

Four of the directors are charged with falsification of reports to the state banking department, a felony, and the other two are charged with participation as directors in the fraudulent insolvency of a moneyed corporation. Only the directors who were members of the examining committee were indicted on the felony charges, according to the announcement.

Four Felony Indictments.

Thomas J. Mangan, vice president, director, and member of the examining committee of the bank, was named in four felony indictments and in one indictment charging a misdemeanor.

Warrants charging participation as directors in the fraudulent solvency of a moneyed corporation named Andrew J. Horvatt, missing president of the institution; Thomas J. Mangan, Michael J. Horvatt, brother of the president, and an assistant cashier and teller of the bank, and several others.

Forgery, second degree, is charged against Ald. Joseph F. Hidock and Michael J. Horvatt.

Report $575,059 Deering Estate Overassessment

Washington, D. C., March 9.—(AP)—A $575,059 overassessment of taxes against the estate of Charles Deering, Chicago, in 1921 and 1923 was reported to the joint congressional taxation committee today by the treasury department.

REGISTER TODAY
Polls Open from 8 A. M. to 9 P. M.

Rock Island
Back Home Excursions
March 13-14-15
Greatly reduced round trip coach fares will apply to
Des Moines
Omaha
Lincoln
and to many points in Illinois, Iowa, Nebraska, South Dakota and Minnesota.
Also
Pintsch-Equipped Excursion Fares good in sleeping and parlor cars to many destinations with 15 day limit.
For Detailed Information and Tickets apply to
209 W. Jackson Blvd., Chicago, Ill. Phone Wabash 6000 or
La Salle St. Station, Phone Wabash 2200 or Englewood Union Station, Phone Englewood 6262 or
Ticket Offices
Congress Hotel, La Salle Hotel, Palmer House, Sherman Hotel, Stevens Hotel, Great Northern Hotel
Uptown Ticket Office, Wilson Ave. at Broadway

INDICTED FOR BANK CRASH

LUKE LEA.

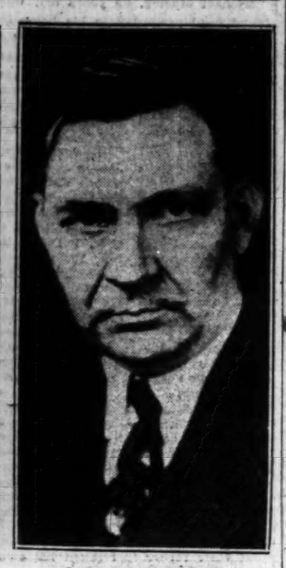

J. BASIL RAMSEY.

CANDIDATE WHO SWORE ON RADIO MUST GO TO JAIL

San Francisco, Cal., March 9.—(AP)—For using "profane language" over the radio, Robert G. Duncan of Portland, Ore., must serve six months' imprisonment and pay a $500 fine, the United States Circuit Court of Appeals ruled today.

The decision upholds the right of the government to regulate the use of language in broadcasting and to impose penalties on radio speakers who employ profane, indecent, or obscene language on the air. Duncan's conviction was affirmed.

Duncan's utterances were made over station KVEP at Portland while he was campaigning for congressman.

6 WIDOWS FIGHT FOR $200,000,000, SULTAN'S ESTATE

ISTANBUL, Turkey, March 9.—(AP)—The Turkish government is preparing notes to Great Britain, France, and Italy contesting the recent rejection by the mixed tribunals of claims by heirs of Sultan Abdul Hamid to his $200,000,000 properties in Mesopotamia and among the oil fields of Palestine, Syria, and Tripoli. The contest is in behalf of six of the sultan's widows, whose citizenship the government recognizes. By a recent cabinet decision the government has turned over to representatives of the heirs all the sultan's property deeds, heretofore kept among the state archives.

CITY STRATEGIC CONVENTION SITE, BRUNDAGE SAYS

G. O. P. Needs Illinois to Win, His View.

The strategic political advantages of Chicago as the place for the Republican national convention in 1932 were pointed out yesterday by former Attorney General Edward J. Brundage, a Republican leader in city and state politics. Chicago is the logical city for the convention, he declared.

"It has been demonstrated repeatedly that a Republican presidential nominee to carry the nation must carry Illinois," said Mr. Brundage. "It is not only a pivotal state itself but it is the center of the Mississippi valley, which is of utmost importance to the Republican party in a presidential election.

Would Be Aid to Party.

"There is no city other than Chicago which has this strategic political location. Illinois has recently elected a Democratic senator. It must be swung back into the G. O. P. column and a long step in this direction would be to bring the convention to Chicago."

Mr. Brundage said he foresees "complete harmony" in the local Republican ranks before 1932. The turbulent factionalism of the last few years should be displaced by a united party in city and state long before the convention, he stated.

Want Thompson Eliminated.

Although Mr. Brundage did not mention the mayoral election, other Republican leaders have expressed the view that one of the essentials for local harmony will be the elimination of Mayor Thompson. It is also well known in Republican circles that Thompson's support of a Democratic senatorial nominee and his attacks upon President Hoover have discredited him with the Republican powers in Washington and that his reelection would be a blow to Chicago's hopes of getting the convention.

Plans of the Chicago Association of Commerce to form a citizens' committee to go after both the Republican and Democratic conventions were being developed yesterday and definite activity will start within the next month. Officials of the business group have already made preliminary overtures to national leaders of the two parties.

IDENTIFY AGED VICTIM KILLED BY AUTOMOBILE

The body of a man who was killed Friday evening when he was struck by an automobile at Augusta street and Ashland avenue was identified at the county morgue last night as that of John Javor, 73 years old, who formerly lived in a room at 1455 Cornell street.

Harry Kochman, 2632 Winona avenue, was the driver of the car which struck the aged man.

No deaths due to automobile accidents were reported yesterday in Cook county and the total since Jan. 1 remained at 231.

Wife Wins Freedom From Neuritis

Couldn't Work for Five Weeks—Nurito Puts Her on Her Feet

The German Specialist who discovered Nurito now has made it available to everybody through neighborhood drug stores. Thousands have discovered this magic relief from neuritis, rheumatism, sciatica, lumbago and neuralgia. So certain are results that if the very first three doses of Nurito do not drive away the pain your money will be refunded without question. And out of 20,000 boxes sold recently, only three people reported failure to get relief—an astounding record! Nurito works different than any other treatment in the world. For it contains no narcotics or opiates and is absolutely harmless even to children.

Why suffer a single hour of unnecessary pain? Let your druggist tell you about this internationally famous Nurito, that drives away torture and enables you to work in peace. Delay only causes you suffering. Try Nurito today.

Nurito for Neuritis
At All WALGREEN and ECONOMICAL Drug Stores

OXFORD GRAYS FOR SPRING

Suits of great luxury - fully lined with jacquarded silks and finished with hand stitched edges

$55

They're actually worth $75

WE'VE toppled over old quality standards . . we've toppled over old value standards . . we've created new ones . . new ones that dwarf all others. Here are oxford weaves of custom quality, here are full jacquarded silk linings, so fine that they're unconditionally guaranteed; custom style of great refinement for men; style of great vigor and keen smartness for young men . . here are suits with custom hand-stitched edges . . $75 suits in every respect at $55

G.G.G. de luxe lined oxford gray suits at $50

Oxford gray suits in a special feature value group at $33.50
Extra trousers, $8

2-trouser oxford gray master value suits for spring, at $50
Deluxe lined

Men's suits 2nd floor—Young men's suits 4th floor—$33.50 suits 3rd floor

MAURICE L. ROTHSCHILD
State at Jackson
CHICAGO
MINNEAPOLIS ST. PAUL

ADVANCED REFRIGERATION

Just a gentle wipe and

Frigidaire

gleams with spotless "newness"

Porcelain-on-steel! As freshly white as the frozen snow on a mountain slope and far more easy to keep clean than a china plate! ● Its glass-like, gleaming surface simply won't harbor any dirt that one gentle sweep of a clean, damp cloth won't whisk away! ● No smudgy pattern of fingerprints need ever decorate the front of your Frigidaire! No spillings will ever stain its everlasting frosty-white interior! Not even lemon juice can mar or mark it! ● The Frigidaire the bride of tomorrow buys will boast the same pure, orange-blossom whiteness on her Golden Wedding Day!

* * *

Beautiful, durable Porcelain-on-steel is one of the very real advantages of Frigidaire Advanced Refrigeration. There are many others. It is these major improvements, developed by Frigidaire, that have made household refrigeration so healthful, convenient and economical. We invite you to come in and learn all about them.

THE NEW ALL WHITE PORCELAIN-ON-STEEL FRIGIDAIRES ARE SOLD WITH
A 3 YEAR SERVICE GUARANTEE

STOVER CO.
DISTRIBUTORS
219 E. North Water St. Whitehall 8161

On display by your neighborhood dealer and the electric light companies.

TERMS WILL BE ARRANGED TO SUIT THE PURCHASER

YOUR FIGURE IS WHAT YOU MAKE IT

NO modern woman need accept the handicap of an imperfect or ungraceful figure. Through the gentle, scientific action of CHARIS you can correct your figure—make its contours youthful and attractive—without difficulty and without discomfort.

Why not prove the truth of these statements to your own satisfaction—immediately—in the privacy of your home?

A phone call to the address below will bring a prompt visit from a CHARIS representative. She will show you exactly how CHARIS can reproportion your figure. How it flattens your abdomen without pressure. Why it will support you perfectly—without stiffness or heavy boning.

And she will tell you about the unique CHARIS Fitting Service—provided free for every customer.

If you would be happy to see your figure recreated—made smooth and graceful—you should arrange to examine CHARIS . . . today.

You may purchase a Charis from $6.95 up. The garment illustrated is priced at $9.50.

Hear Dorothy Chase in a new CHARIS program over WBBM Wednesday, 11:00 A. M.

CHARIS
OF CHICAGO
9th Floor Republic Bldg.
209 South State Street
Phone: HARrison 6465

Mothers . . . Watch Children's COLDS

COMMON head colds often "settle" in throat and chest where they may become dangerous. *Don't take a chance*—at the first sniffle rub on Children's Musterole *once every hour for five hours.*

Children's Musterole is just good old Musterole, you have known so long, in milder form.

This famous blend of oil of mustard, camphor, menthol and other ingredients brings relief naturally. Musterole gets action because it is a scientific "*counter-irritant*"—not just a salve—it penetrates and stimulates blood circulation, helps to draw out infection and pain.

Keep full strength Musterole on hand, for adults and the milder—Children's Musterole for little tots. All druggists.

CHILDREN'S MUSTEROLE
BETTER THAN A MUSTARD PLASTER
MILD

HAM AND EGGS IN RUSSIA $1.75, AND VERY LITTLE HAM

Don't Ask for Toast; You Might Land in Jail.

Here is the third of a series of articles on Russia by Henry Wales, Paris correspondent of The Tribune, who is now touring the soviet republics. Mr. Wales says soviet officials have informed him that he may write without restrictions. "They only request that I write what I see and make a sincere effort to confirm hearsay," he adds.

BY HENRY WALES.
[Chicago Tribune Press Service.]

[Copyright: 1931: By The Chicago Tribune.]

MOSCOW, Feb. 14.—[By Mail.]—Life is no sinecure in Russia even for foreigners. Besides the ever-existent shortages in food and clothing and other supplies, there is the wrangle over hotel accommodations, and worse than all, in winter there is the cold problem.

Under a new edict to conserve the fuel supply, it is prohibited to maintain the temperature in hotel and other public rooms higher than 53 degrees Fahrenheit. And besides that, the local organizations give prizes to janitors who make the best showing in economizing on fuel.

There is no thermometer in my room, but as I write I can see my breath every time I exhale, and stiff icy blasts penetrate through the cracks in the putty that seal up the edges of the inner set of the double windows in the room.

Government Runs Hotels.

The fuel crisis is caused by transportation problems. The authorities find it difficult to haul in the vast amount of wood necessary to heat the capital, and on top of that labor for cutting and splitting the logs is scarce, even with wood fetching $31.50 a cord delivered.

Just three hotels exist for foreigners here, and like all other property they belong to the state and are operated by managers for the soviet government. They are the Savoy, where I am; the Grand, a huge structure facing the main gateway to Red square and opposite the Kremlin, and the Metropole, another large building in front of the opera house.

All three are jammed and have long waiting lists. The only way to get in is through government intervention. The Savoy and the Grand are packed with American engineers, some Germans, and a portion of the staff of the British embassy. The latter are here waiting for the renovation of their official quarters. The engineers are waiting for a break in the weather to proceed to the various projects on which they are employed in the interior.

Building Is Paralyzed.

During the winter the extreme cold paralyzes all building construction, and work on the different units of the five year plan cannot start again until April.

I wired ahead for reservations and friends in Moscow had called at the hotel to arrange accommodations, but when I arrived with my pile of baggage there was nothing doing. I finally obtained a cot in an unheated room for the first night, and it was fortunate I had my own blankets to reinforce the bed covering or I should have frozen.

Next day the foreign office officials at the Narkomindel telephoned the manager, asking him to give me quarters, and I received a nice room with alcove and bath, price $15 a day.

Things come high in soviet Russia; a pot of tea without milk or even lemon, but with plenty of sugar and hot water, costs 67 cents. That's all I take for breakfast, as the bread is nothing to brag about and you can get put in jail for even asking for toast. And the floor waiter says there is no jam.

Ham and Eggs Cost $1.75.

Ham and eggs, three eggs and mighty little ham, costs $1.75, and a pot of fierce coffee and watered, condensed milk is 75 cents. The coffee has a quaint flavor of chocolate, which is extremely original for Java and may be due to the fact that cocoa is made in the same pot for people addicted to that.

Downstairs the hotel has opened a swell restaurant in the premises formerly occupied by Dr. Hammer, the American who obtained the pencil monopoly in Russia just after the revolution and who was recently bought out by the government. The room has been decorated tastefully, and the head waiter wears a black suit and the ordinary waiters wear white jackets. An orchestra plays during luncheon, which starts at 3 o'clock.

Caviar costs $2.90, which is more than it is priced at in Ciro's in Paris and about the same as at the Savoy in London. Other dishes are more reasonable, especially in view of the large size orders which are served. Soup and fish and meat, the latter almost exclusively in the form of wiener schnitzel, and a glass of tea, with tip comes to about $5. No tips at the frontier, and only a modest gratuity for the sleeping car porter, but here the regulation 10 per cent for service or you better not come again.

Drinks Are Expensive.

For dessert there is jelly at 75 cents or a tasty roly poly sort of cake with jam between the layers and sugar sifted on top that costs $1.

Wine and other drinks are expensive. A tiny little carafe of vodka costs three rubles and ninety kopecks, just under $2. This is a good deal more than in La Maisonette Russe in Paris. Reislinger is priced in the Grand hotel restaurant at $25 a bottle. Even the local Russian wines from the Crimea, heavy, sweetish stuff, costs $11 a bottle and up.

Hotel and restaurant prices have nearly trebled in the three years since my former visit, but no kicks are registered. Those who can afford it are glad to get food and drink at any price.

RUSSIA CELEBRATES THE EMANCIPATION OF WOMEN WORKERS

MOSCOW, March 9.—(AP)—Russia's emancipation of women was celebrated today in "International Women's day" with parades and other demonstrations. The principal appeal made was for additional women to enter the movement for the industrialization of the soviet union.

At present women are on an equal status with men in many ways. The all union congress of soviets consists of about 20 per cent women delegates from all parts of the union.

From the beginning of communism efforts have been made to induce women to renounce the kitchen and home work for factories. In 1926 there were 643,000 women in industries and in 1930 there were 881,000. Last year they numbered 30 per cent of all industrial workers.

During the last five years women's wages have been almost doubled. Pre-revolution differences in the wages of women and men were almost 50 per cent, but last year the ratio was raised from 70 to 80 per cent.

14 RUSSIANS GET 5 TO 10 YEAR JAIL TERMS FOR PLOT

MOSCOW, March 9.—(AP)—Russia's second great counterrevolutionary trial in four months, with fourteen prominent Mensheviks accused of anti-bolshevistic activities, ended today, with the defendants receiving sentences ranging from five to ten years in prison.

Death sentences had been asked for seven of them and all had confessed, but it had been generally believed throughout the hearing that no one would be shot. The sentences imposed today may even be commuted.

The men have 48 hours in which to appeal to the presidium of the all-union congress, the only body with power to commute their terms. It is expected some commutation will be decreed.

REGISTER TODAY
Polls Open from 8 A. M. to 9 P. M.

It's like fitting a square peg into a round hole to use poor workmanship in clothing of fine fabrics.

Rogers Peet aren't satisfied merely with using the finest fabrics obtainable here or abroad—

They tailor 'em into suits and overcoats with the finest hand-work that can be put into men's outfits.

The combination results in clothing that wears as well as it looks and fits as well as it wears.

MEN'S SUITS: were $50 to $75—
$35 now!

MEN'S OVERCOATS:
$35, $50 and $65 now!

ROGERS PEET
CLOTHING
Hats-Shoes-Furnishings
ANDERSON & BROTHERS
Michigan Blvd. at Washington

Investors

Harmon National serves well all types of investors; the man who would purchase a modest home site . . . or a larger estate . . . or who wishes to invest in land solely for financial profit. We can provide him with an investment of $1,000 or $100,000. Land is the basis of all wealth.

Harmon National
WM. E. HARMON & COMPANY
PROPERTIES IN 88 CITIES

Demand A.P.W.
Hygienic
Towels and Toilet Tissues
Prevent Contagious Diseases Spreading in Schools, Factories and Homes

RUSSIAN TASK GIVEN STIMSON INCITES GOSSIP

Making Intensive Study of Soviet Methods.

[Chicago Tribune Press Service.]

Washington, D. C., March 9.—[Special.]—Widespread speculation as to whether the Hoover administration plans to change its policy toward soviet Russia was provoked today by the disclosure that Secretary of State Henry L. Stimson is conducting an intensive study of the Russian question in all its various phases.

HENRY L. STIMSON.
[Acme Photo.]

In some quarters the view was expressed that the outcome of the inquiry may be American recognition of the soviet. Another suggestion heard in diplomatic and official circles was that perhaps President Hoover is considering a stronger anti-Russian policy, which might conceivably result in further restrictions against soviet goods.

While state department officials frowned on the idea that Mr. Stimson's latest move forecast any important change of policy, indications tonight were that the secretary would not have embarked on such an extensive exploration of the Russian question without having been directed to do so by President Hoover.

Pressure for Recognition.

Much pressure has been brought on the President by influential groups in the United States to grant diplomatic recognition to Russia, and in some quarters the view is held that this may have had something to do with the Stimson inquiry.

William R. Castle, acting secretary of state in the absence of Mr. Stimson, said today that the study had no significance beyond the fact that the secretary desired to inform himself more closely on the soviet problem. Since becoming secretary, Mr. Castle pointed out, Mr. Stimson has been devoting his time to disarmament, Latin-American affairs, and other problems, leaving no time to study Russia.

The inference left by state department officials was that no immediate change in American policy towards Russia is in prospect. No consideration, it was said, would be given to the establishment of a separate division for Russia in the state department. Reports that an assistant secretary of state would be appointed to handle Russian affairs was discounted.

Other Possible Causes.

It is realized that a number of events may be responsible for Secretary Stimson's intentions. The revelations of the Fish anti-communist committee, the treasury's difficulties over Russian dumping in this country, the farm board's concern over Russian manipulations on the Chicago Board of Trade, and the embarrassments the state department experienced in its efforts to assure peace between Russia and China over the Chinese Eastern railway, it is presumed, have all contributed to the decision for intensive revision of the whole Russian problem.

American policy as now defined is that there can be no recognition of Russia before the soviet government agrees to recognize official and private obligations to this country and cease propaganda intended to overthrow the American government. Repudiated Russian obligations to American citizens total 400 million dollars and there is a credit of 187 million dollars which was extended by the United States to the Kerensky government.

In the soviet fiscal year which ended last October American exports totaled 145 million dollars and imports 32 million dollars, or 28 per cent more than ever before. Most of this was handled through the Amtorg Trading corporation in New York, a soviet agency. The policy of the United States has always been to encourage trade with Russia, even though denying diplomatic recognition.

A NEW WAY TO EUROPE

If You Miss *this* Cruise

It Will Cost You $800

By taking prompt action today, you may join the wonderful Raymond-Whitcomb Spring Mediterranean Cruise this year at rates just half what you would have to pay, if you made an equally interesting tour on your own account.

This is too good a chance to miss. The saving is at least $800—and still you have the same matchless Raymond-Whitcomb service, courtesy and luxury. We are using the fine Cunard steamer "Carinthia", famous for her luxurious rooms, cuisine and service. Shore trips provide visits to the smart casinos of the Riviera and, for the first time, to southern Russia on the Black Sea.

Telephone, write or call today for cabin plans and full information. Minimum rate, $725.

Itinerary of Spring Mediterranean Cruise: New York, April 14. Azores, April 20. Gibraltar, April 23. Spain, April 24. Algiers, April 26. Sicily, April 28. Greece, April 30, May 1. The Crimea, May 3-5. Odessa, May 6. Constantinople, May 7. Naples, Pompeii, Amalfi, May 11-12. Nice, Monte Carlo, Mentone, May 13-14. France, Cherbourg, and Southampton, May 15. New York about May 30 depending on sailing selected. Rates to Palermo, Sicily, $250 up.

RAYMOND-WHITCOMB
CHICAGO OFFICE
176 NORTH MICHIGAN AVE.
TELEPHONE: STATE 8615
OR ANY AUTHORIZED STEAMSHIP AGENT

POPULAR EXCURSIONS
Round Trip From Chicago

3-Day Coach Tickets

Forrest	$2.00	Monticello	$3.00	Taylorville	$4.50
Gibson City	2.50	Decatur	4.00	Litchfield	5.00

Tickets good in coaches only, leaving Chicago 3:15 pm and 9:30 pm Friday March 13th and 12:05 am, 11:30 am, 3:15 pm and 9:30 pm trains Saturday March 14th, and 12:05 am Sunday March 15. Also to Decatur, Taylorville and Litchfield only at 11:30 am Sunday March 15th. Tickets limited to return arriving Chicago not later than 6:35 pm Monday March 16th. Half fare for Children. Correspondingly low fares to various other Illinois points.

16-Day First Class Tickets

Decatur	$8.10	Taylorville	$ 9.25	Jacksonville	$ 9.80
Springfield	8.70	Litchfield	10.35	Pittsfield	11.25

Tickets good in parlor and sleeping cars at regular Pullman fares. Good leaving Chicago 3:15 pm and 9:30 pm March 12th and 12:05 am, 11:30 am 3:15 pm and 9:30 pm, March 14th, also 12:05 am Sunday March 15th. Also to Decatur, Taylorville and Litchfield only at 11:30 am Sunday March 15th. Return limit to reach Chicago on certain trains March 30th and 31st.

Ask agent concerning $30.00 round trip rate to Hot Springs, 10 day return limit.

For Tickets and Further Information Apply

City Ticket Office, 144 South Clark St.	Phone Harrison 4800
Dearborn Station, Polk and Dearborn Sts.	Phone Harrison 7620
47th Street Station, 47th and Stewart	Phone Boulevard 2400
63rd Street Station, 63rd and Wallace	Phone Wentworth 0025

WABASH

CONCEALS GUN TO HIDE SUICIDE OF HER HUSBAND

MICHAEL MACIAG.

Michael Maciag, 40 years old, was found dead yesterday in his home in the rear of his grocery and meat market at 2611 South Paulina street. He had been shot through the head.

His widow, Mrs. Jennie Maciag, who discovered the body, told the police that she had not heard a shot, but ran to the room when she heard Maciag fall to the floor. He had no known enemies, she added. As no weapon was found in the room and the cash register had not been looted, the motive for the supposed murder was puzzling.

In searching the place, however, the police found a pistol that had been fired recently in a rubbish heap in the basement. Mrs. Maciag then admitted that her husband had committed suicide and that she had hidden the weapon and tried to make it appear that he had been murdered. He had been despondent over illness.

"I didn't want my children to know that their father had taken his own life," she explained.

Rio Bars Hard Liquor Sales Sundays, Holidays

RIO DE JANEIRO, Brazil, March 9.—(AP)—Sale of "white drinks" on Sundays, holidays and after 7 p. m. was prohibited today by police order. The banned beverages include whisky, gin, and alcoholic drinks distilled locally. The order stipulates also that such drinks may be sold only in "small portions" during the day.

Gargle for sore throat

Mistol
U. S. PAT. OFF.

When your whole throat aches and throbs with the agony of hoarseness or coughing—gargle a spoonful of Mistol quickly! How soon the painful, scratchy feeling vanishes as Mistol blandly soothes the soreness away! Some in the nose checks head colds, too. Doctors use it. Keep Mistol handy! Get a bottle today, at any drug store.

ANY HONEST MAN

Can Borrow Money Here

TRUSTEES System loans money for any worthy purpose. For over sixteen years we have given financial help to reputable men and women—just as we will gladly help you.

We'll lend you what you need and more than that, you can pay us back in convenient monthly installments until your loan is clear.

Come today to the Trustees System office. Tell us your troubles. Learn how quickly and easily you can end all of your worry about money matters. You'll like the prompt, courteous and friendly attention you receive.

Four convenient offices in Chicago—one on each side of the city, and one downtown

TRUSTEES SYSTEM SERVICE

Loop Address: Trustees System Bldg.
(N. E. corner of Wells and Lake)
3231 W. Madison St., near Kedzie — 724 W. 63rd St., near Halsted
1630 Belmont Ave., near Lincoln Ave.

What National Banks have done for big business, Trustees System is doing for "The Man Who Works"

Shampoo Yourself with **Cuticura Soap**

And put the scalp with Cuticura Ointment. Then shampoo with a suds of Cuticura Soap and quite warm water. Rinse thoroughly.

Soap 25c. Ointment 25c. and 50c. Talcum 25c. Proprietors: Potter Drug & Chemical Corp., Malden, Mass.

EDUCATIONAL

GREGG COLLEGE Home of Gregg Shorthand. Co-educational, enrolling only high school graduates in day school. No restrictions in evening school. Intensive training for secretarial and court reporting positions. 25th year. Placement service. Write, call or telephone State 1321 for Free Book of Facts. THE GREGG COLLEGE, 225 N. Wabash Ave., Chicago, Ill.

CENTRAL SCHOOLS Fully accredited day and evening high schools and junior colleges; also practical commerce courses on collegiate grade. Free catalog. 19 S. LA SALLE ST. CENtral 0737.

Languages 12th Floor Auditorium Berlitz School Tel. Harrison 0302 French, Spanish, German, Italian, English, etc.

DePaul LIBERAL ARTS, MUSIC, ART—regular day, late afternoon, evening and Saturday classes. Free Bulletin. Address 1014 Webster or phone Lincoln 7410

Northwestern University Evanston and Chicago, Illinois. Complete Schools. Downtown Evening Classes. Write for Bulletin.

La Salle Extension University Home Study Business Training for Men and Women. 29 E. Van Buren Street. Harrison 6369

Advertise in The Tribune

MOVING THIS SPRING?

If so you will want your name and new address in the next issue of the

TELEPHONE DIRECTORY

To Serve You Better We Ask

30 Days' Advance Notice

If your telephone is to be moved between April 13th and May 13th

As soon as you determine where you are going to move, please call

OFficial 9100

Or notify us by mail, giving us your old and new address. This will avoid delay in getting service for you in your new location.

ILLINOIS BELL TELEPHONE CO.

Our obligation is to see to it that the service shall at all times be adequate, dependable and satisfactory to the user.

LEGISLATURE TO RESUME TODAY AFTER HOLIDAY

Senate Expected to Vote Dry Repeal Next Week.

BY ARTHUR EVANS.
[Chicago Tribune Press Service.]
Springfield, Ill., March 9.—[Special.] Prohibition, reapportionment, interest on gas tax funds, and reform of Cook county's taxing machinery top the program for the tenth week of the general assembly, which reconvenes tomorrow. Next in line is the cross in the circle issue which has taken a group of senators, headed by Senator Richard J. Barr, hotfoot to Boston and Albany to study what happens when party circles are eliminated from the ballots.

SENATOR RICHARD J. BARR.

The researchers are due to arrive Wednesday in time for an afternoon hearing in license committee upon the O'Grady repealer of the state prohibition law which already has passed the house. Senator Frank McDermott's repealer, an identical bill, also is before the committee. A controversy over parentage of the repealer may be settled by giving it a hyphen—the O'Grady-McDermott bill. Both wets and drys are to be heard and the repealer is all set to be reported out of committee by Chairman Victor P. Michel of Peoria.

Want Referendum Clause.

The repealer may get to a vote in the senate next week, although this is not certain. Efforts are expected to attack a referendum clause which the liberals deem quite superfluous in view of the referenda already had upon the question of repeal. Liberals tonight counted 7 votes for the bill, while the drys say one or two of these may be prevailed upon to pull the ancient trick of ducking from the chamber when the roll call is taken.

Lieut. Gov. Sterling, to guard against this has proclaimed that when the repealer is put to a vote 51 senators will be in their seats, all lobbyists will be chased off the floor and the doors locked.

After a recount of noses tonight, Liberals declare the repealer may get 28 to 30 votes in the senate. Some senators, they report, are prepared to vote for it in a bandwagon after it gets the requisite 26 votes, and will support it provided theirs is not the deciding vote.

Senate Is Dawdling.

Meanwhile, even among the senators, sentiment is being expressed that the session is dawdling too much. Voices are upraised declaiming that the senate is keeping specialists' hours, meeting at 4 p. m. on Tuesday, 10 a. m. on Wednesday, then ducking out for the early afternoon trains, according to established custom. A disposition to hold matters back as usual, especially the search and seizure repealer mandate, until the Chicago mayoralty election is over, is bringing criticism. Some assembly leaders say it's high time for the legislature to snap out of it.

Tomorrow the house judiciary committee is to hold a hearing on the Burns resolution memorializing congress to submit the repeal of the 18th amendment to the states.

The remap question is likely to precipitate a lively session if Elmer Schnackenberg [Rep., Cook] calls for a vote tomorrow on his joint resolution for a committee of five senators and five representatives to draw up "a fair and just" reapportionment.

House judiciary committee reported it out favorably last week, when some members from growing downstate districts voted with the Cook county members.

During the week, too, one interesting hearing is to be held upon the resolution of Howard L. Doyle [Dem., Decatur] for a committee of five house members to investigate why the state treasury is not drawing interest on gas tax collections.

FIGHT FOR CHILD

MAXINE HALL.
[TRIBUNE Photo.]

The paternity of 3 year old Maxine Hall, 3502 Cortland avenue, will be the basis of argument at a hearing today on a petition for a writ of habeas corpus before Circuit Judge A. W. Summers. The petition was filed yesterday by Edward Entringer, a farmer of Dell Rapids, S. D., second husband of the child's mother, Mrs. Frieda Hall Entringer.

Entringer alleges in his petition that his wife deserted him six weeks ago, leaving an 18 month old baby, but taking Maxine. Attorney Victor Frohlich, representing the mother, said that he will declare in court that Entringer is not the father of the child.

Mrs. Entringer, according to the attorney, married Roy Hall in March of 1926 and left him a year later, to live with Entringer. The baby was born six months after the separation, the attorney said, and in 1928 the mother divorced Hall and was married to Entringer. The attorney said that blood tests will be taken if necessary to prove that Hall and not Entringer is the child's father.

CHINESE TROOPS MUTINY; REFUSE TO ATTACK REDS

[Chicago Tribune Press Service.]
PEIPING, March 9.—The alleged dilatory tactics of Nanking against the communist forces is rapidly widening the breach among government leaders. The growth of the Red movement of the Yangtze river, particularly in Kiangsi and Kiantung provinces, is viewed with general alarm.

Heavy casualties are reported in fighting in Honan province, where communist troops have concentrated along the Peiping-Hankow railway. It is reported that an expedition of loyal soldiers sent from Hankow to aid in crushing the communist troops have refused to attack their former comrades.

Troops ordered into Kiangsi province against the communists are dickering with President Chiang Kai-shek over their pay and the question of financing the expedition. Soviet agents are reported to have inflamed natives of outer Mongolia to rise against native princes and have seized their property.

500 AT RALLY OF G. O. P. CHIEFS AT SPRINGFIELD

Johnson, Carlstrom, and Swanson Speak.

Springfield, Ill., March 9.—[Special.]—The spirit of individual responsibility for good government was exalted as one need of the times before the John Ericsson Republican league of Illinois today by the "big three" of Illinois law enforcement officials.

They were Oscar E. Carlstrom, attorney general; George E. Q. Johnson, U. S. attorney at Chicago, and John Swanson, state's attorney of Cook county—all three of Swedish origins.

The presence of the big three was one of the features of the 37th annual convention of the league, which ended tonight with a banquet at the arsenal with 500 guests, at which Gov. L. L. Emmerson was toastmaster. State dignitaries and Republican party leaders were out in force.

An address on "Republicanism" was made by Edwin P. Morrow, former governor of Kentucky, while Senator Otis F. Glenn spoke on "John Ericsson."

A Patriotic Program.

Following a pilgrimage this morning to Lincoln's tomb, at which Edward C. Westman of Chicago, dean of past presidents, paid a tribute to the emancipator, the delegates held a public meeting in the Centennial building. There was a patriotic program.

"The Spirit of 1776" was represented by Herbert B. Henkel, Jay Akers, and Eugene P. Lauher. They advanced to the platform with fife and drums, and were followed by Messers. Carlstrom, Johnson and Swanson. On the rostrum were A. C. Best, department commander of the Illinois G. A. R.; James A. Holland, representing the Spanish war veterans, and Floyd E. Pierce, representing the world war veterans. Mrs. S. N. Rittenhouse sang appropriate songs.

The constitution was the theme of Attorney General Carlstrom.

"We reconsecrate ourselves today to the preservation of this document," he said. "The greatest gift of America to the world." Dwelling upon liberty, Mr. Carlstrom said:

Scandinavians Liberty Lovers.

"The United States gave Texas liberty from the tyranny of Mexico; Lincoln fixed all the stars in the flag at the point of the sword; we freed Cuba from the tyranny of Spain, and in the world war we demonstrated that right ever will stand above might."

United States Attorney Johnson said for 1,000 years the love of liberty has been in the blood and souls of Scandinavians.

"Let us all assume an individual responsibility for good government," he said. "Democracy and good government rest upon participation by the citizenship in the affairs of politics and government."

State's Attorney Swanson spoke in similar strain. "Liberty imposes its obligations upon the individual," he said, "to perform his share in government."

During the afternoon Gov. and Mrs. Emmerson received the delegates at a reception at the executive mansion.

KING CAROL FIRES BANKING CHIEF IN PARIS LOAN ROW

BUCHAREST, Rumania, March 9.—(AP)—The president of the Rumanian National bank, M. R. Williams, was deprived of his office today and former Secretary General Angelescu was appointed in his stead.

The action, most drastic in the history of the National bank, was taken by King Carol. It was regarded as greatly strengthening the position of Premier Mironescu and his cabinet, which has been unsteady in recent days during negotiations for a French loan.

The ousted bank president opposed continuation of the mandate under which a French financial adviser was maintained by the National bank.

AUSTRIA ORDERS ARCHDUKE SWEAR HIS ALLEGIANCE

[Chicago Tribune Press Service.]
VIENNA, March 9.—Archduke Leopold, who returned recently from New York, where he stood trial in connection with the Napoleon diamond necklace affair, in which he was indicted for larceny, will either have to leave Austria or give his oath of allegiance to the republic. The Austrian law stipulates that only Hapsburgs who renounce all of their privileges are allowed to live here. When asked by the chief of police whether or not he would swear allegiance to the republic, he replied:

"I realize that the Hapsburg restoration is hopeless, but nevertheless I must think it over."

The necklace affair occurred a year ago. The Archduchess Maria Theresa's $400,000 heirloom was sold to a New York jeweler for $60,000. Of this sum the Archduchess, Leopold's aunt, received only $7,250, the remainder going for fees attending the sale. She accused Leopold of having made off with part of the money. During the trial it was found that Leopold had merely been an agent in the sale. The gems were returned to Theresa.

REGISTER TODAY
Polls Open from 8 A. M. to 9 P. M.

the AMPICO
the supreme achievement in reproducing pianos, is now available in small grands as low as $875.00
Sold in Chicago exclusively by
HENRY WEISERT COMPANY
540 north michigan avenue, (at ohio)

Our Final Clearance Sale Ends Saturday

WORLD-WAR VETERANS—
You don't have to wait for your check—you may reserve any garment in our stores until your check arrives

HART SCHAFFNER & MARX
SUITS AND OVERCOATS
$26.50

Values that break a ten-year record, suits and overcoats by Hart Schaffner & Marx—good colors, good styles. And every dollar you pay is insured by this guarantee, 'complete satisfaction or your money back', $26.50

BASKIN
State Street just north of Adams — Cor of Clark and Washington
336 N Michigan — 63rd Street at Maryland, Open evenings — Cor of Lake and Marion, Oak Park

Don't you Remember ..in your Boyhood Days?
How you snuggled down for one more catnap—even after Mother's "get-up" call . . . and then you sniffed the fragrance of frying cakes and sizzling sausages. How you tumbled into your jeans and down the stairs to that good breakfast.
Pixley and Ehlers serve the same tasty combination in their *Old-Fashioned Farm Breakfast Special* at all of their thirteen great restaurants until 10:30 A. M. . . . and it's as good today as when you were a boy. Steaming wheatcakes (whole wheat or buckwheat, as you choose), with Mickelberry's sausage, sizzled brown — plenty of golden syrup and fresh Meadow-Gold butter. And your check is only 20c.
It's another explanation of their splendid patronage. Why not refresh your memories and satisfy your appetite at—
Pixley and Ehlers RESTAURANTS
The Golden Creamy Coffee Always 5c

CARSON PIRIE SCOTT & Co

Be as Feminine as You Wish with a Simple Twist of the Collar In the New
SPRING COATS

They are called "dramatic" collars because they are adjustable to the role you wish to play. But that is not the only reason coats this spring are interesting. The furs are soft and flattering, the silhouette individual—for coats wrap around to fit the figure. Fabrics are crepey woolens, lightweight yet warm, and sleeve detail takes on a new importance.

WITH FOX FUR, $110

Blue fox (dyed) bands the fichu-like cape collar on the coat of Chonga cloth. In wrap-around silhouette, with a slight low-placed flare from the box pleats in back. Black, grey, skipper blue, and red. Sizes 12 to 18 years.

WITH ERMINE, $100

A scarf collar, which may be worn high or open. This Chongella cloth coat accents its fitted waistline with diagonal button closing. It may be had in black with white ermine, or in skipper blue with peach or white ermine. In sizes for women.

Fourth Floor, North, State.

Contrasting Yokes of Net or Lace Make
INFORMAL EVENING FROCKS

Decorously Decorative In Ladylike Fashion

To be decorative—in a ladylike fashion—that is the chief requisite of informal evening frocks. There is a certain sophistication about from their short sleeves to their graceful longer skirts, which make them suitable for so many kinds of evenings.

With Lace Yoke, $45

A silk crepe frock, in Patou's straightened silhouette, with a low-placed flare from knife-pleated godets. There's a soft, crushable sash belt, a deep tuck to accent the hipline. It comes in Brienne blue, black, rose. Women's sizes.

With Net Yoke, $65

Cut and seamed with precision, the skirt of this silk crepe frock is fitted to swathe the hips. Circular flounces animate the short sleeves, while the flowers give a most demure touch. In light blue, black, gray. Misses' and women's sizes.

Fourth Floor, North, State.

SPECIAL SALE

men's Mufflers

Silk Mufflers
Wool Mufflers
Knitted Mufflers

Values to $7.50

$1.95

Reduced to less than half the cost of manufacture. Many fine imported Swiss knit mufflers included.

A STARR BEST
Randolph and Wabash · Rand. 4884
FINE CLOTHES for MEN and BOYS

COLDS MAY DEVELOP INTO PNEUMONIA

Coughs from colds may lead to serious trouble. You can stop them now with Creomulsion, an emulsified creosote that is pleasant to take. Creomulsion is a medical discovery with two-fold action: it soothes and heals the inflamed membranes and inhibits germ growth.

Of all known drugs, creosote is recognized by high medical authorities as one of the greatest healing agencies for coughs and colds and bronchial irritations. Creomulsion contains, in addition to creosote, other healing elements which soothe and heal the inflamed membranes and stop the irritation, while the creosote goes on to the stomach, is absorbed into the blood, attacks the seat of the trouble and checks the growth of the germs.

Creomulsion is guaranteed satisfactory in the treatment of coughs from colds, bronchitis and minor forms of bronchial irritations, and is excellent for building up the system after colds or flu. Money refunded if not relieved after taking according to directions. Ask your druggist.—(Adv.)

CREOMULSION
FOR THE COUGH FROM COLDS THAT HANG ON

MAKE MONEY RAISING RABBITS

Easy Spare Time Work
Permanent Income

In this machine age when people are thrown out of work for months at a time and overproduction is reducing your earning power, we can offer you a permanent cash income of $100 to $800 a month in a big new industry if you do what we tell you.

Thousands of mechanics, clerks, farmers, housewives and storekeepers in four states are doing it with a little effort and short hours at home. Mr. and Mrs. Asa Randolph of Adrian, Michigan, made $3000 with us last year raising our rabbits. We give you a ten year contract to insure steady, permanent income. We are the largest in our industry. Have four big packing plants. Will send hundreds of testimonials proving all we say.

Over 7000 people now making money with us. Everybody satisfied. Nearly 3000 meat markets now selling our Raisin Brook Dressed Rabbit Meat. It is the most delicious, nutritious meat. No waste. All meat and therefore very economical. We sell several hundred thousand rabbit pelts and other products to buyers everywhere. All you do is raise the rabbits. We teach you how. We buy all healthy Raisin Brook Rabbits you raise at a generous, agreed upon price. Come see our wonderful display of rabbit products or write for full information. A wonderful opportunity to become independent.

Raisin Brook Packing Company
6242 South Western Avenue
Chicago, Illinois
603 Lake St., Maywood, Illinois

For COUGHS
Genuine FOLEY'S HONEY and TAR
The Reliable Family COUGH SYRUP COMPOUND
OVER 100 MILLION BOTTLES USED

Pure Water

Direct from our Spring in Palos to your home daily. Dysell is America's dual water. Thousands swear by it and buy it. If you wish to keep well, try Dysell; only 20c a gallon delivered. Phone Hemlock 2000. Dysell Spring Water Co., Chicago Branch, 6226 S. Western Ave.

FRANCE BUILDING BIG WAR MACHINE, BERLIN CHARGES

Disarmament Claims of Paris Challenged.

BY SIGRID SCHULTZ.
[Chicago Tribune Press Service.]

BERLIN, March 9.—Wilhelm Groener, minister of war, today demanded equal rights with other nations for Germany in the matter of armaments, and protested against the recent assertion of the French war minister, Andre Maginot, that Germany must remain disarmed while her neighbors are heavily armed.

ANDRE MAGINOT. [Paul Thompson Photo.]

Gen. Groener, speaking before the reichstag budget committee in connection with the army budget, referred to the Versailles treaty, which provided for German disarmament as the first step toward general disarmament by the other powers. He charged that France had not fulfilled her obligations under the treaty and demanded that she do so. He reiterated Germany's call for a serious, scientific, and impartial international court to pass on the question of war guilt.

"Germany has nothing to fear from the verdict of an impartial international body," he said. "On the contrary, an authoritative statement of truth will definitely destroy the foundation of the treaties based on German war guilt."

Challenges French Claim.

"M. Maginot asserts that France has disarmed partially," Gen. Groener declared. "That is not the case. The reorganization to which France has submitted her army has modernized and increased its striking power. This is not disarmament.

"Do thousands of tanks, airplanes, guns, and tens of thousands of machine guns look like disarmament? The number of units which could be armed with the material on hand can be deduced from the fact that the number of generals and higher staff officers has been increased 50 per cent, despite the reduced numbers of peace time divisions. Military expenses in France have mounted steadily, until now she is spending $728,000,000 on her army.

"The value of an army is not based on the length of service of its men, but on the intensity of their training, the strength of the reserves, and the quality of war material. All of this the French army has to the highest degree.

Same Strength as Before War.

"In 1912 the French army consisted of 640,000 men. Now the men serve only one year, but the strength of the army is almost the same. Almost half of the French army, or 230,000 men, serve overtime enough for them to become a thoroughly efficient and trained body. New officials have taken all the routine work off the shoulders of the soldiers. And 80,000 civilians are helping.

"France has not begun to disarm. On the contrary, she has the strongest and best prepared war instrument in the world."

Denies Police Are "Military."

Gen. Groener refuted the charge, made recently in the French chamber, that German police and customs men form a military organization.

"The 105,000 police and our few thousand customs men were all organized by the inter-allied military control commissions, who saw to it that they did not become military," he said.

Gen. Groener asked the reichstag for $162,550,000 for the German army and navy during the coming budget year. This is slightly over six per cent of the total budget. German statisticians declare that 96 per cent of France's expenditures are for her army and navy.

Gen. Groener said this sum is the absolute minimum with which he can guarantee the safety of the country. He declared that he was not in a position to make the slightest concession toward a reduction.

ENDS HER LIFE WITH GAS.

Mrs. Esther Nelson, 50 years old, committed suicide by gas yesterday in her home at 806 King place. She left a twelve page note indicating that unhappiness was responsible for her act. She is survived by her husband and a son.

COMMONS VOTES O. K. OF LEAGUE ARBITRATION ACT

Discusses if U. S. Will Join Geneva.

BY JOHN STEELE.
[Chicago Tribune Press Service.]

LONDON, March 9.—Swayed by another olive branch in the hands of Foreign Secretary Arthur Henderson, the house of commons tonight approved a resolution that the British government should accede to the general act for pacific settlement of international disputes passed by the assembly of the league of nations two and one-half years ago. The vote was 231 to 139.

Briefly, tonight's action commits Britain to submit all disputes not settled through ordinary diplomatic channels to arbitration. The general act is considered an extension of the optional clause, which Great Britain signed with reservations in 1929. The optional clause dealt only with the settlement of justifiable disputes.

Reservations Are Attached.

The house approved the general act, however, with reservations which bar the general act from being operative in cases of dispute between members of the British commonwealth, between Great Britain and nations not members of the league, and in cases which arose prior to Britain's accession to the act.

Sir Austen Chamberlain led a Conservative onslaught against the measure. He declared that the creation of a new body at Geneva would only plunge the league into incessant litigation and would create additional surfaces for international friction. He charged that the act violates the province of the league council, whose authority, he declared, would be diminished.

Mr. Henderson, however, pointed out that the French senate last week accepted the act and that Italy is considering it. The Liberals supported him.

Discuss U. S. Adhesion.

During today's debate the house discussed the question of American adhesion to the league of nations. Sir Austen declared that in his opinion the United States never would join. Sir Norman Angell, Laborite, challenged this view, declaring:

"I have lived ten years in the United States and I am not at all sure that she will not increasingly engage in international coöperation which will end in her membership in the league of nations. There are powerful forces in America in favor of increasing coöperation with the international organization and with the league."

Joliet Prisoner Found Dead in Solitary Confinement

Joseph Coakley, 34 years old, who was sent to the Joliet penitentiary last October after he had been sentenced to one to twenty years for robbery in Chicago, was found dead yesterday in a solitary confinement cell at the prison. He had been undergoing punishment since Thursday for infraction of disciplinary rules. Dr. C. J. Carlin, prison physician, said that death was due to a blood clot and that it could not be attributed in any way to the solitary confinement. No marks of violence were found during a post-mortem examination of the body, he added.

BRITISH TORIES TO BOYCOTT NEW PARLEY ON INDIA

[Chicago Tribune Press Service.]

LONDON, March 9.—The Conservative party will refuse to participate in any further sessions of the round table conference to be held in India. This was revealed tonight at a meeting of the party's India committee.

The Tories' decision was announced in the committee's resolution that it "welcomes the decision of Stanley Baldwin, that the Conservative party cannot be represented at any further round table conference to be held in India, as is foreshadowed by the government."

Mr. Baldwin made no such statement in his speech on India last Friday. It is understood that such a resolution as that adopted tonight was first passed by the committee last week.

REGISTER TODAY
Polls Open from 8 A. M. to 9 P. M.

more fun with radio when you get new tubes

Even the finest set will not perform at its best if its tubes are inferior or worn-out. Put in new RCA Radiotrons, the radio tubes used by 200 leading broadcasting stations.

RCA RADIOTRON CO., INC.
Harrison, N. J.
(A Radio Corporation of America Subsidiary)

RCA RADIOTRONS
THE HEART OF YOUR RADIO

Poor Edna

Some Girls give-in so Completely!

The man she was keen to see, but she had to phone that she was "indisposed." How flat the excuse had sounded! He wouldn't know what was wrong. She didn't know about Midol.

• • •

Why *doesn't* every girl who has such a hard time every month adopt this simple, harmless discovery that makes suffering just a memory? Tiny tablets that banish such pain!

Midol is *not* a narcotic, but it does banish suffering during the painful period, or from headaches, colds, etc. It acts quite harmlessly, but effectively; complete comfort in five to seven minutes. You will get this relief regardless of how hard a time you've always had. These tablets don't hinder the normal periodic process in any way. All drugstores have them. Just ask for Midol.

SUNSHINE MELLOWS

Heat Purifies

LUCKIES are always kind to your throat

The advice of your physician is: Keep out of doors, in the open air, breathe deeply; take plenty of exercise in the mellow sunshine, and have a periodic check-up on the health of your body.

TUNE IN—*The Lucky Strike Dance Orchestra, every Tuesday, Thursday and Saturday evening over N. B. C. networks.*

Everyone knows that sunshine mellows—that's why the "TOASTING" process includes the use of the Ultra Violet Rays. LUCKY STRIKE—made of the finest tobaccos—the Cream of the Crop—THEN—"IT'S TOASTED"—an extra, secret heating process. Harsh irritants present in all raw tobaccos are expelled by "TOASTING." These irritants are sold to others. They are not present in your LUCKY STRIKE. No wonder LUCKIES are always kind to your throat.

"It's toasted"

Your Throat Protection—against irritation—against cough

© 1931, The American Tobacco Co., Mfrs.

What the NEW HUMIDOR PACK

means to Camel Smokers*

COMPARE a package of Camels with any other cigarette and note the difference in the technique of packing.

Note that Camels are completely enclosed in an outer transparent cover of moisture-proof cellophane and sealed air-tight *at every point.*

We call this outer shell the Humidor Pack. It differs from the ordinary cellophane pack and while it is egg-shell thin, it means a lot in terms of cigarette enjoyment.

It means, for instance, that evaporation is checkmated and that Salt Lake City can now have as good Camels as Winston-Salem.

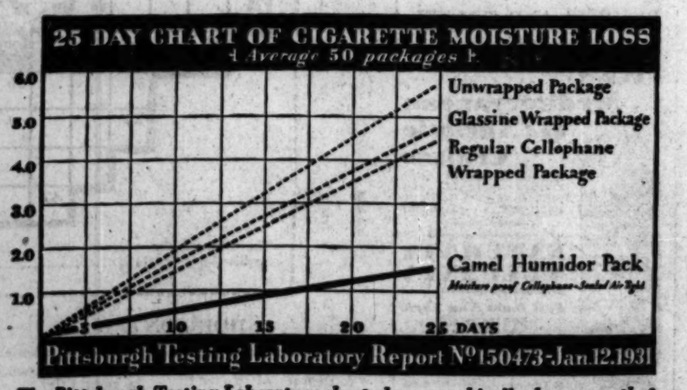

The Pittsburgh Testing Laboratory chart above graphically shows you that only the Camel Humidor Pack delivers cigarettes to you in prime condition

While Camels are made of a blend of the choicest Turkish and mellowest domestic tobaccos, it is highly important, if you are to get full benefit of this quality, that these cigarettes come to you with their natural moisture content still intact.

The Humidor Pack insures that. It prevents the fine tobaccos of Camels from drying out and losing any of their delightful flavor.

Aside from cheap tobacco, two factors in a cigarette can mar the smoker's pleasure:

Fine particles of peppery dust if left in the tobacco by inefficient cleaning methods sting and irritate delicate throat membrane.

Dry tobacco, robbed of its natural moisture by scorching or by evaporation gives off a hot smoke that burns the throat with every inhalation.

We take every precaution against these factors here at Winston-Salem.

A special vacuum cleaning apparatus removes dust and now the new Humidor Pack prevents dryness.

Check the difference *yourself*

It is a very simple matter to check the difference between Humidor Packed Camels and other ordinary dry cigarettes.

First of all you can feel the difference as you roll the cigarettes between your fingers. Camels are full-bodied and pliable. A dry cigarette crumbles under pressure and sheds tobacco.

If you will hold a cigarette to each ear and roll them with your fingers you can actually hear the difference.

The real test of course is to smoke them. And here's where the new Humidor Pack proves a real blessing to the smoker.

As you inhale the cool, fragrant smoke from a Camel you get all the mildness and magic of the fine tobaccos of which it is blended.

But when you draw in the hot smoke from a dried cigarette see how flat and brackish it is by comparison and how harsh it is to your throat.

If you are a regular Camel smoker you have already noticed what *proper condition* of the cigarette means.

But if you haven't tried Camels in the new Humidor Pack you have a new adventure with Lady Nicotine in store.

Switch your affections for just one day, then go back to your old love tomorrow if you can.

R. J. REYNOLDS TOBACCO COMPANY, *Winston-Salem, N. C.*

*smoke a Fresh cigarette!

ALL COMFORTS OF HOME IN NEW JAIL FOR WOMEN

Has Little That Suggests Damp Prison Walls.

BY TOM PETTEY.
[Chicago Tribune Press Service.]

New York, March 9.—[Special.]—The jail house blues have lost their moan and the lady wags along Broadway are singing "Happy Days," for the home town women's prison has gone Ritzy.

There is a new architectural sight in Greenwich village that might have been built as a setting for "The Bird in the Gilded Cage" and an inspection today of the almost completed "women's house of detention" revealed that it would be far sweeter to live in this modern "jail" than to work and pine away in a boarding house.

Its terraced brown brick walls are ornamented in the Manhattan manner and there is nothing about them to suggest the damp gloom of prison walls. In fact, the jail looks like a high class apartment house and instead of having a depressing effect on land values in the neighborhood it has sent them soaring.

The new prison was designed to house the city's wayward women.

Provide Changes of Gowns.

The 12,000 or more newcomers expected to register there for varying intervals this season will find something more than the comforts of home. There will be none of the drab gray uniforms, but instead something in bright colored prints for week days. Then, on Sunday morning the sisters of the wayward circle will change to prouder garments.

There was dungeon gloom in the old pile of stone that occupied the site, and two women often shared the same narrow cell. In the new "jail" there are no cells—they call them rooms and rightly, too.

The rooms are about the size of a bedroom in a first class rooming house and each has a window looking out on the street. The window has panes instead of bars, and through its translucent glass one may look out but not in.

Plenty of Room Conveniences.

Inside is a bed with a mattress, a table and chair, a wash basin with hot and cold running water, a lavatory, shelf and clothes hanger. The walls are of buff terra cotta and the floors of a rubber substance.

There has been little done to guard against the escape of a prisoner, but possibly the officials rightly reasoned, why should any one want to escape? The one protective device built into the structure is not to prevent escape but to prevent the passing of messages or articles in or out of the window panels.

There is true Brahmin cast in this jail house, for the inmates will be segregated to prevent the contact of one type of transgressor with another.

There is a library of 5,000 books for the studious prisoners and for recreation the inmates have, besides the floor halls, a large roof garden. High above the street handball, tennis, and even miniature golf will be played.

"SHIPMENT MISTAKE" WILL BE DENISON'S RUM CASE DEFENSE

RICHARD YATES.
[Tribune Photo.]

Washington, D. C., March 9.—(AP)—Attorneys for Edward E. Denison, former representative from Illinois, who is charged with violation of the prohibition law, announced today their defense would be based on the contention that a "mistake in shipments" was responsible for sending a liquor laden suitcase and trunk to their client's house office building room in January, 1929.

Prohibition agents found the suitcase in a leaking condition in the Union station after Denison had returned from a trip to Panama with his nephew, Charles Lane of St. Louis. They also found liquor in a trunk in Denison's office.

Denison, whose term ended last Wednesday, was indicted on Nov. 19, 1929. He was to have been placed on trial in the District of Columbia Supreme court today, but the trial was postponed until Wendesday.

United States Attorney Irvin Goldstein and John J. Sirica, assistant, will conduct the prosecution. The former told the court today he would have seven witnesses, including the agents who found the suitcase and trunk.

Most of those appearing for Denison will be character witnesses. Among them will be Representative Yates, representative at large and former governor of Illinois.

Denison was defeated in the last election while serving his eighth term in congress. He voted for the 18th amendment and the Volstead act.

WILLS JENNINGS RICHES BEFORE HIS CLAIM FAILS

Edward C. Koester, who was indicted for forgery and conspiracy after he posed as the son of Edward B. Jennings and attempted to gain possession of his $7,000,000 estate, left what he hoped to get out of the Jennings estate to 33 relatives, it was revealed yesterday when his will was filed in the Probate court. Koester was penniless when he died on Jan. 10. His will values the Jennings estate at $1,500,000.

Under his will Koester leaves the bulk of his imaginary estate to two cousins, Roy and Dorothy Hoffman, 222 North Karlov avenue. To four other cousins Koester leaves $5 each to buy a book entitled, "How to Treat Human Beings."

FALLS INTO RIVER; DROWNS.

Three Rivers, Mich., March 9.—[Special.]—Mrs. Margaret Post, 24, Constantine, fell into the St. Joseph river here and was drowned.

SHOOTS WIDOW BALKING AT DEATH PACT, KILLS SELF

Leaves a Note Telling of His Love for Her.

Hopkinsville, Ky., March 9.—(AP)—Mrs. Daisy Dycus, a pretty 24 year old widow of five weeks, was wounded seriously today by Jim McClure, 59, a photographer, who attempted to enter into a death pact with her before killing himself.

The body of McClure, shot through the head, was found in his bedroom back of his studio shortly after Mrs. Dycus, bleeding from head wounds, ran screaming down the stairs. In the room was a collection of writings on suicide and death. McClure's hands were crossed. There was a pistol on his stomach and red stains on the floor.

Mysterious Circumstances.

Mrs. Dycus, whose husband, Patrolman Edwin Dycus, died under mysterious circumstances a month ago, was held for further questioning by police after she gave an account of the suicide and the attempt on her life.

McClure called her to his studio, she said, telling her he had a new picture of her. She said that after locking the door he offered her a glass of grape juice, but she declined, suspecting it contained poison. Mrs. Dycus said McClure then shot her twice in the head and she fell unconscious. When she rallied, she said, McClure struck her over the head with the pistol, breaking her nose. She then fled to a physician's office and does not know when McClure was shot.

The coroner returned a verdict of suicide. A month ago he held an inquest on the death of Mrs. Dycus' husband. Police revealed today Dycus' stomach contained poison and this information has been presented to the grand jury. The theory was advanced that Dycus met foul play because he had been carrying on an active campaign against liquor law violators.

Leaves Note to Mother.

McClure, a widower for 20 years, left a note addressed to Mrs. Dycus' mother, Mrs. Bedford Scott of Hilton, Ky., saying:

"Daisy and I are in love and have been engaged, but we can't be married because we wouldn't be happy. So we have decided to die together. I love her so much I don't see how I can kill her, but it will be done some way. I want to be buried in the same grave with her. She mustn't be buried beside her husband."

Another note directed that $325 go to his daughter, Mrs. Karl Ashby of Paducah, Ky.

NEW CRUISER CHICAGO COMMISSIONED; WILL RELIEVE THE TEXAS

(Picture on back page.)

Mare Island, Cal., March 9.—(AP)—The new cruiser Chicago, flagship for Admiral J. V. Chase, was commissioned at Mare Island navy yard today.

The Chicago, the second American cruiser of that name to go into service, is the last of the eight 10,000 ton cruisers authorized by congress in 1924. Under command of Capt. Manley H. Simons, who took over the ship with his crew, the Chicago will make a short trial run Wednesday.

Next week she will put to sea to relieve the Texas as Admiral Chase's flagship. She will carry on her decks four airplanes which circled over the fast craft during commissioning ceremonies.

A tablet carrying the seals of the navy and the city of Chicago was unveiled by Miss Elizabeth Britten.

First Passenger Plane from U. S. Arrives in Rio

[Chicago Tribune Press Service.]

RIO DE JANEIRO, March 9.—The first passenger plane on the newly opened Pan-American airline of Brazil arrived from the United States today.

YOUTH MAY BE DEPORTED FOR CHICKEN THEFT

Because his flivver was borrowed by friends for an Oregon campfire feast on stolen chickens, Edwin Chester Gardner, 21 years old, 5707 North Artesian avenue, faces deportation to Canada.

Gardner was born in Canada, the son of an American citizen. He came to the United States in 1926 and until two years ago lived in Yamhill county, Oregon. The license number of the car used by the boys who raided a henroost was traced to Gardner and he was sentenced to ninety days in jail to an accessory to the crime.

Subsequent to his release, the immigration authorities charge, Gardner went to Tia Juana, Mexico, and returned. Stealing chickens is a crime of moral turpitude and reëntering this country after committing such a crime is a deportable offense for aliens.

Federal Judge Wilkerson yesterday issued a writ of habeas corpus, returnable March 19, to Gardner.

Now Golden Yellow Nucoa .. and that is its NATURAL COLOR From the package right onto the butterplates 21¢ per pound

ANY DRESS OR SUIT DRY CLEANED AND PRESSED! 59¢

6 GARMENTS CLEANED, PRESSED AND DELIVERED $3.50
Satisfactory Work Guaranteed
The Finest Cleaning in Chicago at Any Price
Men's Suits 59c
Women's Hats.... 35c | Gloves, Per Pair. 17c
Hosiery 25c | Men's Hats..60c
Repaired..... | Ties 10c
Women's Dresses Dyed Any Shade..... $2.69
All Garments Insured
Phone Dearborn 9886 For Delivery Service
SAVE MONEY! Have your Spring Cleaning done NOW—Prices going up March 15. 3 DAY SERVICE.
2 CONVENIENT LOOP LOCATIONS
HARVARD CLEANERS & DYERS 39 S. State St. (Corner Monroe) Room 408 Phone Dear. 9886
SECURITY MASTER CLEANERS 159 N. State St. (Corner Randolph) Room 1612 Phone Rand. 6028

One of the Treats for CHICAGO VISITORS
IRELAND'S
Every day is fish day at Ireland's
65c—Luncheon—85c
11 A. M. to 3 P. M.
Famous for Delicious
Sea Food Dinners
ALSO A LA CARTE
Oysters, Lobsters, Jumbo Froglegs and Scallops, Choice of 18 Kinds of Fish
MIDNITE LOBSTER SUPPER
632-4-6-8 N. Clark St. at Ontario
PHONE DELAWARE 3820
Fish and Oysters to Take Home. Retail Fish Market next door to restaurant. Orders delivered. Phone Del. 8570

Effective Wednesday, March 11th
Following additional through Sleeping Car Service will be established to Wheeling, W.Va. and intermediate points
Leave CHICAGO 10:00 pm

Ar. Willard - -	5:45 am	Ar. Zanesville	10:43 am
Ar. Shelby - -	7:03 am	Ar. Cambridge	11:43 am
Ar. Mansfield -	7:26 am	Ar. Barnesville	1:03 pm
Ar. Mt. Vernon	8:39 am	Ar. Bellaire -	2:09 pm
Ar. Newark - -	9:30 am	Ar. Wheeling -	2:35 pm

(No change in present through sleeping car service to Wheeling and intermediate points on the Fort Pitt Limited, leaving Chicago 8:30 pm, or in Parkersburg sleeper departing at 6:15 pm.)
BALTIMORE & OHIO

Easy to Spread Mold or Slice
Pabst-ett VARIETIES
PIMENTO—SWISS—BRICK—STANDARD

better for children

How Kellogg's PEP Bran Flakes delight the youngsters. They love the famous peppy flavor. The whole wheat nourishes them. The extra bran is mildly laxative.

Pep—energy—and health! They get all three from these better bran flakes. In the red-and-green package. Made by Kellogg in Battle Creek.

Kellogg's PEP BRAN FLAKES

BETTER BRAN FLAKES

WIFE DIVORCES FORMER U. OF C. FOOTBALL PLAYER

Samuel E. Hibben Jr., former University of Chicago football player, was divorced yesterday before Circuit Judge Trude by Mrs. Catherine Campbell Hibben, 7422 Chappell avenue. Mrs. Hibben charged cruelty. The couple were married in February of 1925 while both were students at the university. Mrs. Hibben, daughter of Mr. and Mrs. Francis A. Campbell, 7147 Jeffery avenue, was prominent in campus activities and was a member of Mortarboard, women's honorary society. A property settlement was arranged out of court and Mrs. Hibben was awarded the custody of their son, Samuel, 2 years old. Hibben is the son of Attorney Samuel E. Hibben.

REGISTER TODAY
Polls Open from 8 A. M. to 9 P. M.

The 80 per center -always falling a little short

80 often the difference between winning and losing is so little. Too many people just miss the mark because they are 80 per centers! Not sick—just below par; tired, too quickly spent by a little effort.

Their greatest need is renewed vitality and increased resistance. To build needed vitality, physicians know the value of two protective factors—Vitamins A and D.

Eighty per centers—the people who are under par—may obtain these "building-up" vitamins an agreeable, new way. With *Squibb Adex Tablets*, a vitamin concentrate of Squibb Cod-Liver Oil!

Before they knew cod-liver oil contained these factors, physicians recommended it to under-par people as a health-builder.

Each tablet contains as much Vitamins A and D as one-half teaspoonful of Squibb cod-liver oil.

Besides improving the general condition of people who are run down, Squibb Adex Tablets help protect against colds. They also ward off certain nose and throat troubles which cause discomfort.

Just ask your physician about taking Squibb Adex Tablets every day to build up.

Don't forget the name—*Squibb Adex Tablets!* Get them today at any reliable drug store.

$5,000.00 IN CASH
For best answers to the Chicago Tribune's
TUNE TANGLES SONGS OF YESTERDAY IN CROSSWORDS
The title of a song is in each Crossword. Solve the Crossword and name the song.

NO. 8 CHICAGO TRIBUNE'S TUNE TANGLES

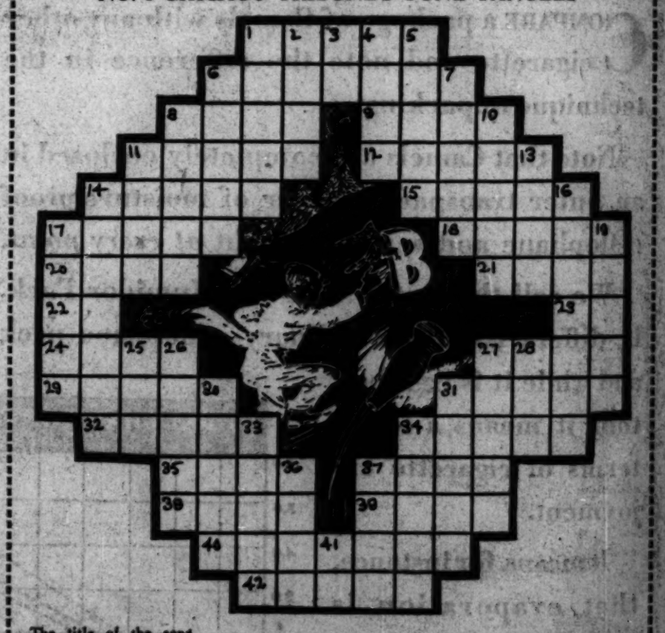

The title of the song in this Tune Tangle is:_____
(Write the title of the song here)

HORIZONTAL
1. Following (first word in song title)
6. Degree of honor next below a baron
8. Painful
9. Arrow
11. Fire at
12. Killed
14. Cut off
15. King who wanted gold and got it
17. Pointed implements secured to the heels of boots
18. Lure
20. Short letter
21. Prophet
22. Correct; approved (short)
23. Note of the scale
24. Sphere (third word in song title)
27. Attorney (abbr.)
29. To pry into people's affairs
31. Embers
32. Plume of the white heron
34. More cunning
35. Arrow
37. Ripped
38. To disparage
39. To thunder
40. Flavors, as with salt or pepper
42. Locations; places

VERTICAL
1. Biblical masculine name
2. To complain
3. Preposition
4. Finishes
5. Kingdom
6. Vulgar uncouth persons
7. Characteristic
8. Where the sea meets the land
10. Motions of the sea
11. Close
13. Appellation
14. City in Washington
16. Commercial name of zinc
17. Persons with superficial standards
19. Shallow receptacle for holding glass, etc.
25. Chunk of wood
26. Titled noblemen
27. Kind of flower
28. Definite article (second word in song title)
30. Rings, as a bell
31. Subtle emanations
33. Corrects; makes right
34. American fur-bearing animals (var.)
36. A snare
37. Horse's pace
41. Thus

Follow These Simple Rules:

1. Each evening for 42 consecutive evenings (not including Saturday) W-G-N will broadcast 2 songs of yesterday—"Tune Tangles." On each day following the broadcast the Chicago Tribune will print a "Tune Tangle" Crossword Puzzle. Each puzzle will contain the title of one of the songs broadcast the preceding evening. You are invited to listen to the broadcast, solve the Tune Tangle Crossword in the next day's Tribune and name the song.

2. The Chicago Tribune will pay $5,000.00 in Cash Prizes to the person who send in the nearest correctly solved and neatest complete sets of answers in accordance with these rules. NOTE: This means that you do not necessarily have to solve each of the 42 Tune Tangles completely to win. The prizes will be paid to the persons whose entries rank highest.

3. The prizes are as follows:

1st Prize	$1,000.00
2nd Prize	500.00
3rd Prize	250.00
Next 2 Prizes, $100.00 each	200.00
Next 5 Prizes, 50.00 each	250.00
Next 10 Prizes, 25.00 each	250.00
Next 100 Prizes, 10.00 each	1,000.00
Next 310 Prizes, 5.00 each	1,550.00
430 Prizes, Totaling	$5,000.00

4. This offer is open to everyone—men, women, boys and girls—except employees of the Chicago Tribune and their families. You pay nothing. Just prove your skill.

5. Tune Tangle Crosswords are to be submitted only in complete sets. Do NOT send in each puzzle separately. Hold all puzzles until you have the complete set of 42. Then send them to "Tune Tangles," Chicago Tribune, Postoffice Box 1718, Chicago, Illinois. All entries must be in by midnight 10 days after Puzzle No. 42 has been printed.

6. Each entry must be sent by First Class Mail, postage prepaid. Entries with insufficient postage will be returned by the Postoffice Department. Contestants may submit as many sets of puzzles as they wish, but no contestant will be entitled to more than one prize.

7. You need not buy the Chicago Tribune. You may copy or trace the puzzles and send them in. The Chicago Tribune may be examined at any of its offices or at Public Libraries free of charge.

8. The judges will be appointed by the Chicago Tribune. Their decision will be final. In case of a tie, a duplicate award will be paid to each tied contestant.

Tune in W-G-N Tonight at 8:30

THE NEXT TUNE TANGLE WILL APPEAR IN TOMORROW'S TRIBUNE

RESORTS AND TRAVEL

Ocean Travel.

EUROPE
these 13 giantesses
VIA ST. LAWRENCE SEAWAY

To Cherbourg and Southampton . . . 7 other British Isles and Continental ports . . . Canadian Pacific's fleet of 13 giantess liners takes the St. Lawrence Seaway, shortest and most direct route to Europe . . . 3 to 5 sailings each week from Montreal and Quebec. Every First Class luxury on 3 great Empresses, led by new 5-day Empress of Britain, 42,500 gross tons. Last-word Cabin Class on 4 Duchesses. Also 6 other low-cost Cabin liners. Tourist Third and Third Class, too. Reservations from your own agent, or

Canadian Pacific
E. A. KENNEY, Steamship General Agent, 71 E. Jackson Blvd., Telephone Wabash 1904, Chicago, Ill.

SOUTH AFRICA
WHETHER for a business trip or an ideal vacation—now is the time to visit this new land of wonder. Glorious and dependable climate, magnificent scenery and excellent facilities for travel.
Luxurious "Castle" liners sail weekly from Southampton, via Madeira.
Illustrated booklets on request
UNION-CASTLE LINE
180 No. Michigan Ave., CHICAGO or local agents

"ACROSS THE ATLANTIC"
FRANCE ENGLAND GERMANY IRELAND
Regular Sailings. Apply Hamburg-American Line, 177 North Michigan Avenue, Chicago

AUSTRALIA ONLY 19 DAYS San Francisco to Sydney
MATSON LINE
140 South Dearborn St. RANdolph 2244

Italy
Gibraltar: Palermo: Naples: Genoa: Riviera by the sumptuous liners
CONTE GRANDE - CONTE BIANCAMANO
MARCH 13 APRIL 4 APRIL 17 MAY 8
Reduced rates in first cabin and tourist or intermediate second class for tourists.
Stopover privileges at all ports
Connections to Egypt and Near East
Lloyd Sabaudo
310 S. Dearborn St., Chgo., or local agents

BREMEN-EUROPA-COLUMBUS
To England—France—Germany
130 W. Randolph St., Chicago

Palatial President liners sail every week from Los Angeles and San Francisco for the Orient and Round the World
American Mail Line, Dollar Steamship Line.
110 South Dearborn Street, Chicago

CALIFORNIA
HOTEL DEL CORONADO Coronado Beach, California, open all year—American Plan. Near San Diego and new amusement center. Agua Caliente, Mexico, reached in half hour auto ride. Mel B. Wright, manager.

RESORTS AND TRAVEL

Ocean Travel.

Five ~ Mediterranean and Adriatic Cruises

AZORES - LISBON - CANNES
TRIESTE - NAPLES - GREECE
GIBRALTAR - - - MAJORCA
DALMATIA - - - - PALERMO
Shore Excursions
Palatial Motorvessels
SATURNIA VULCANIA
Sail from New York
MARCH 28
APRIL 15
MAY - 2
MAY - 19
JUNE - 5
30 days duration from $***.00
One way $270.00

DE LUXE SECOND CABIN
available aboard these new Liners, offering splendid cuisine and service. Rates $283.50 entire cruise or $150.00 one way.
Considerate, courteous service at all agents or
COSULICH LINE
180 W. Washington St., Chicago
Tel.: Franklin 4334-4335

PERU AND CHILE
Via PANAMA CANAL
Finest and Fastest Steamers to the West Coast
TENO .....April 4
ACONCAGUA .....May 2
Spatial features. Gymnasium. Private and Public Bathing Rooms. Commodious Lounge and Veranda Cafe. Excellent Cuisine.
Compania Sud Americana de Vapores (South American Steamship Co.)
WESSEL, DUVAL & CO.
General Agents, 1 Broadway . . . New York

WEST VIRGINIA.
The Greenbrier Hotel
White Sulphur Springs, W.Va.
Reopened—Greatly Enlarged—300 New Rooms 2 Golf Courses. Reservations, Congress Hotel

VIRGINIA.
THE HOMESTEAD HOTEL
Hot Springs, Virginia
America's Most Distinctive Resort
OPEN ALL YEAR

FLORIDA.
Florida East Coast—Glorious sunshine vacation . . . Palm Beach . . . St. Augustine . . . Ormond . . . Miami . . . Long Key . . . famous hotels of the Flagler System.

SORE THROATS serious now:

A sore spot no larger than a quarter can spread to the whole throat overnight. Gargle the very moment you feel the least soreness. Physicians recommend Bayer Aspirin for this purpose. It allays all inflammation immediately. *It reduces the infection.* Just crush three tablets in ½ tumblerful of water, and gargle well. It's a wise plan to take Bayer Aspirin after exposure to bad weather or whenever a cold threatens. If you ever have neuralgia, neuritis, or rheumatism, you should never be without this quick antidote for all such aches and pains. Genuine Bayer Aspirin is harmless. See that tablets bear the name, thus:

BAYER ASPIRIN

New York's Super Department Store Has No Stock

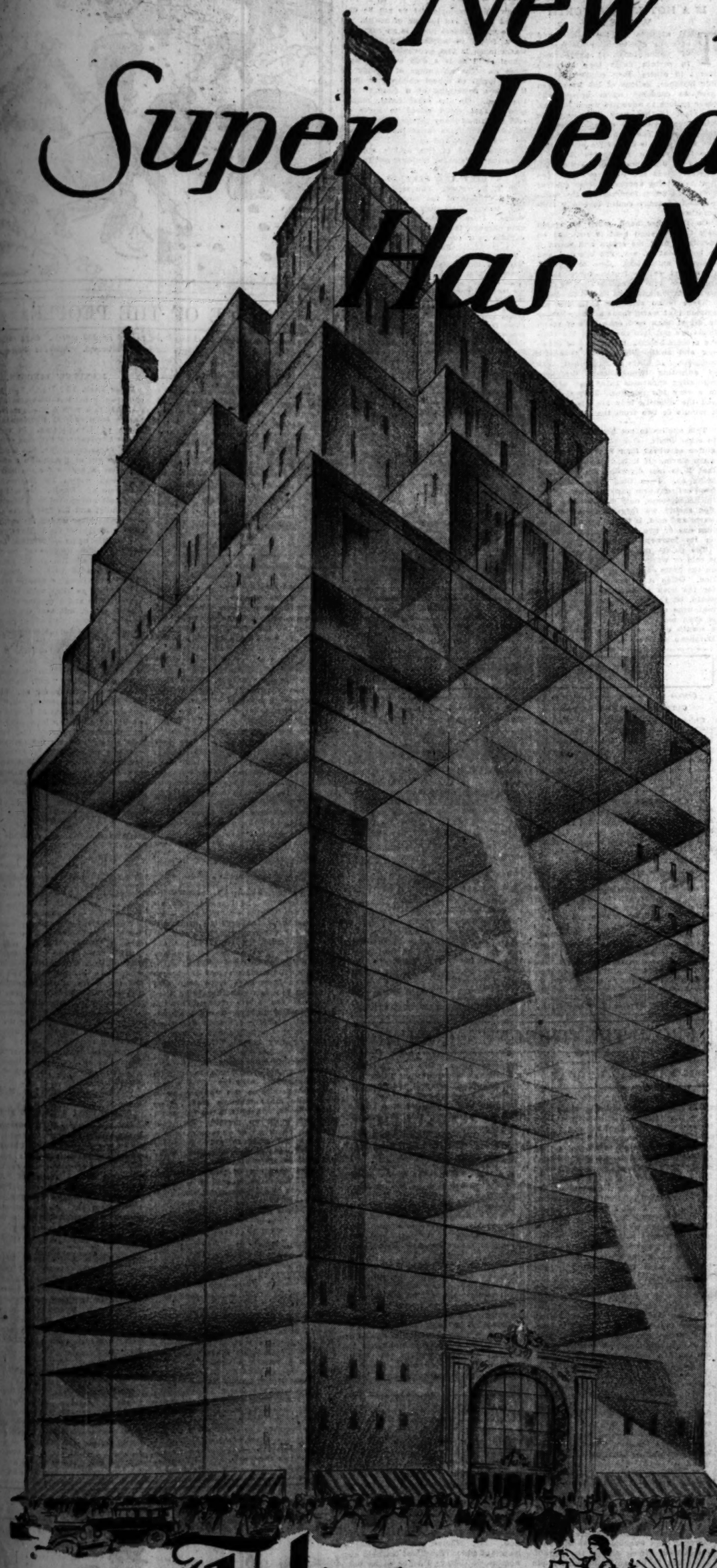

SUPPOSE that all the great stores in New York got together and established a super-store and sent daily to this colossus their newest, choicest merchandise, their greatest values. Would the public patronize it? The answer is obvious!

For all practical purposes, the people of New York have available just such service. True, they cannot look at the actual merchandise, but they can see adequate pictures of it or read full descriptions. For this is the service The New York Sun offers its readers—a service made possible only because for years The Sun has carried more advertising from more department stores than any other New York newspaper.

Isn't it natural to shop first where the finest selection of merchandise can be found? What is true of a store is equally true of a newspaper. Therefore, when The Sun became New York's greatest shopping center, The Sun's discriminating readers made it New York's most thoroughly shopped newspaper and, in consequence, a most resultful advertising medium for every kind of merchandise or service, sold nationally or locally, that appeals to an intelligent, monied market.

The Sun

New York's Most Thoroughly Shopped Newspaper

Western Office: 180 North Michigan Avenue, Chicago

Chicago Daily Tribune

THE WORLD'S GREATEST NEWSPAPER

FOUNDED JUNE 10, 1847

ENTERED AS SECOND CLASS MATTER JUNE 3, 1908, AT THE POSTOFFICE AT CHICAGO, ILL., UNDER ACT OF MARCH 3, 1879.

All unsolicited articles, manuscripts, letters and pictures sent to The Tribune are sent at the owner's risk, and The Tribune company expressly repudiates any liability or responsibility for their safe custody or return.

TUESDAY, MARCH 10, 1931.

THE TRIBUNE OFFICES.

CHICAGO—TRIBUNE SQUARE.
MILWAUKEE—TRUST COMPANY BUILDING.
NEW YORK—220 EAST 42D STREET.
WASHINGTON—815 ALBEE BUILDING.
BOSTON—718 CHAMBER OF COMMERCE BUILDING.
ATLANTA—1826 RHODES-HAVERTY BUILDING.
LONDON—135 FLEET STREET.
PARIS—1 RUE SCRIBE.
BERLIN—69 UNTER DEN LINDEN.
RIGA—ELIZABETES IELA 15/3.
ROME—GALLERIA COLONNA (SCALA A).
VIENNA—8 ROSENBURSENSTRASSE.
WARSAW—PLAC KRASINSKA 6.
GIBRALTAR—HOTEL CECIL.
PEIPING—GRAND HOTEL DES WAGON-LITS.
SHANGHAI—38 AVENUE EDWARD VII.
TOKIO—IMPERIAL HOTEL.
MEXICO CITY—HOTEL REGIS.
PANAMA CANAL—HOTEL TIVOLI.

SPECIAL REPRESENTATION.
SAN FRANCISCO—820 KOHL BUILDING.

THE TRIBUNE'S PLATFORM FOR CHICAGOLAND

1. *Make Chicago the First City in the World.*
2. *Start the Subway.*
3. *Electrify the Railroads.*
4. *Abolish the Smoke Pall.*
5. *Separate Grades of Boulevards and of Through Streets.*
6. *End the Reign of Gangdom.*

"Give me liberty to know, to utter and to argue freely according to my conscience, above all other liberties."
—Milton.

CHICAGO'S INTEREST IN RAILROAD CONSOLIDATION.

The consolidations of the eastern railroads, agreed upon by the railroad managers and given the blessing of Mr. Hoover, have yet to be approved by the interstate commerce commission. The railroads concerned are now preparing their petitions asking the commission to authorize the proposed acquisitions. When the petition has been presented the commission will order hearings on the issues involved.

At those hearings Chicago should be ably represented. Chicago owes its growth in industry, commerce, and wealth in large measure to its unrivaled transportation facilities. In all probability any change in railroad management which will increase railroad prosperity and concentrate railroad management in strong hands will benefit Chicago. Chicago's spokesmen at the hearings need not, and indeed should not, assume that the plan is unsound or inimical to Chicago's welfare, but the manufacturers and shippers of Chicago cannot afford to take too much for granted.

It is to be hoped that the traffic experts of the Association of Commerce will not overlook this opportunity to represent the business community. The effects of the consolidations upon rates, services, and terminal facilities should be studied in detail with a view to preserving and perhaps strengthening Chicago's competitive position.

THE FANATIC CONTROL.

Missouri has joined Indiana and other controlled states as an exhibit of prohibition repression. The legislature at Jefferson City voted down a resolution for a referendum to determine the sentiment of the state for repeal or modification of liquor laws. The Anti-Saloon league control of legislators who are insincere in their prohibition votes is not mysterious. The average legislator who signs on the line for the league does so to get a certificate of character. If his other legislative acts are not what even he would regard as commendable he is covered. The league has proved that it will condone misconduct providing delivery is made on its single issue.

So long as reputability may be had on these terms there will be men to seek it until the sham and its consequences are apparent to the people who elect them. The procedure has been the chief reliance of the league and no secret is ever made of it. In this code no man is a rascal who will vote when and as ordered for prohibition. The league directors know as well as any one else that the experiment with federal operation under the eighteenth amendment has lost the confidence of all moderate people who eventually will be found in the majority in the United States.

In spite of the attempts to conceal or confuse the real findings of the Wickersham commission its report gathers graver meaning as its true contents are perceived. The zealots realize that the verdict of the commission was against them, although all the pressure of their political associations was used to obtain a clean bill for themselves and their work. They have lost their case in the court organized to try it. They tried to conceal the fact, and they seem to have had important assistance in doing so, but nevertheless failed. The object now is to prevent the polling of popular verdicts against the continuance of Volstead.

REPRESENTATIVE GOVERNMENT: A CONTRAST.

The British house of commons has approved a new method of selecting members of parliament. The voters will indicate on their ballots not only their first choices but also their second. In a three cornered race, if no candidate has a majority, the second choices of those who voted for the low man will be reckoned in. If, for example, the Labor candidate receives 10,000, the Conservative 8,000, the Liberal 6,000 of the first choices, the second choices of the Liberal voters will then be distributed. If 5,000 of them are for the Conservative and only 1,000 for the Laborite, the Conservative, with a total of 13,000 votes, will be elected over the Laborite with a total of 11,000.

Had the same principle been applied in the recent Republican primary in Chicago, it is altogether probable that Judge Lyle would have been the nominee, for no doubt he would have received the bulk of the Albert second choices and he needed only a relatively small proportion of them to overcome Thompson's lead. As it is, Mr. Thompson is the nominee of a minority of his party.

The British plan has yet to receive the indorsement of the house of lords. The bill seems to recognize, and thereby to encourage, the existence of third parties, and in so doing runs counter to the political traditions of England and America. On the other hand, if a multiplicity of parties is to be regarded as inevitable, whether desirable or not, the plan does serve to assure a somewhat more accurate representation of the people in their legislative assembly.

Needless to say, the introduction of the cumulative principle in our legislative elections would be the height of absurdity. In Illinois we have only the barest semblance of representative government. It is almost exactly a century since the so-called rotten boroughs were abolished in England, but here their existence is encouraged by legislative inaction. The Illinois legislature has not redistricted the state in thirty years, with the result that there are single districts with as large populations as half a dozen of our "rotten boroughs." The most striking examples in the state, both of underrepresentation and overrepresentation, are to be found in Chicago. The seven smallest districts in Cook county have a total population of only 432,000. The remaining 2,500,000 inhabitants in the county live in twelve districts. That is to say, less than an eighth of the inhabitants of Cook county have considerably more than a third of the representation. In the state as a whole the twenty-six smallest districts, containing only 29 per cent of the population, have a majority of the representation. They can override the wishes of 71 per cent of the population concentrated in the remaining 25 districts.

In Illinois we are a century behind England in the application of representative government.

THE PARK STATES.

The report of the Garfield committee on the administration of the public domain shows that about one-ninth of the original domain remains in federal possession. It is a third of what it was in 1904. National parks now include 12,431 square miles in the states of wild scenery and wilder senators.

The committee makes a number of recommendations for the administration of the public land, little of which is available for homesteading and settlement, but it omits one which it might have made. That is that some of the scenery states be made national parks in their entirety. This would conserve them as assets and remove them as liabilities. Sullys Hill park in North Dakota, Wind cave in South Dakota, Yellowstone in Wyoming, Montana, and Idaho, and Hot Springs in Arkansas should be made coterminous with the state boundaries and given a park government. Most of the scenery states should not have been advanced out of territorial status, but party benefits imprudently considered sought votes in the senate from time to time and the crags and crag jumpers got in. These hardy sons of the open spaces are too much for representatives of the working states and consequently the country gets its governments from the caves and cañons. It does not seem right, but it does seem inevitable unless the country can take these sections over for what they are worth as parks. It's probably impractical to try to set them back as territories, but the government could satisfy the property owners with a fair price and get possession of itself again. Fifty cents an acre would buy a good deal of the land, and at any price it would be cheap.

With Mr. Borah, Mr. Nye, Mr. Frazier, etc., as forest rangers innocently and harmlessly calling to the wild not in Washington, but where they are native and congenial, the future of the United States could be contemplated with renewed confidence.

THE COAL TEAMSTERS FREE THEMSELVES.

The coal teamsters' union officially ejected Red Barker from his position of business agent at an election Sunday and also retired the president and another business agent, electing successors to them. Barker is back in the penitentiary—an achievement of the last half year's advance on protected criminality. As one of the speakers at the teamsters' meeting said, Barker never swung a shovel, but he did swing a pistol, and he muscled himself into control of the union by terrorism. The capture of organizations by criminals in this fashion has had a number of exhibits. The consequences are of serious injury to the interests of the men in the organizations and to the peace of business in the city.

The teamsters' chance to escape came when Barker was sent to Joliet to finish serving a sentence. The men had the coöperation of the state's attorney's office and with it they reorganized. The purpose of the invasion of business occupations and trades by gunmen, racketeers and criminals is extortion. The spread of the evil is contingent on its success where it gets a foothold. What the teamsters have been able to do on their front is proof of what can be done elsewhere in like conditions.

Editorial of the Day

BROOKHART SCENTS INIMICAL FORCE.

[Cedar Rapids Gazette.]

"I have no confidence in the convention. It never has represented the voice of the people, and I think it never will."

Of all the men now in public office, the man most likely to have expressed that opinion is the man who did express it—good old Senator Smith W. Brookhart, a public servant who wears no party's collar. Specifically the colonel was referring to the proposed national constitutional convention to consider repeal of the eighteenth amendment, but one suspects that his thoughts hovered closer to home. It is to be noted that Senator Brookhart's condemnation of the convention as a medium of political expression is broad enough to cover the entire field, and inasmuch as there never has been a national convention to consider revision of the present constitution, it is presumed that the senator's general conclusion is deduced from his knowledge of the more limited conventions which formerly handled such political matters as the nomination of United States senators.

It is not difficult to understand why Senator Brookhart should have no sympathy with the latter type of convention. The theory of the political convention system is radically different from the theory of the Brookhart system. For instance, it was one of the tenets of the convention system that no member of a political party should be nominated for the United States senate—or any other office, for that matter—unless he possessed the outstanding qualities of leadership which would make him a formidable opponent for—in Iowa, an easy victor over—the best man the other party could put in the field. Another illusion under which the old conventions labored was that political parties existed for the purpose of giving organized expression to the political views of their members, and that the will of the party majority should guide the actions of those representing the parties in the governmental organization. They believed and undertook to see that men elected under the party banner should represent the will of the party majority during their terms in office.

These principles obviously are opposed to the practices, if not the principles, of Mr. Brookhart. Strict adherence to the principles of the old convention would have squelched summarily Mr. Brookhart's aspirations for a senatorship. The Iowa insurgent has different ideas as to how political parties should operate. It is ideas such as he exemplifies that have caused many people to say:

"We have no confidence in the direct primary. It never has represented the voice of the people, and we think it never will."

A LINE O' TYPE OR TWO

How to the Line, let the quips fall where they may. —R. L.

AND IT'S EASIER IF YOU STAND ON YOUR HEAD.

The bonus is a grand thing, but just a little bit hard to figure out. Apparently you take the bonus certificate in your left hand; this leaves your right hand free to hold a pencil and do figuring. Now you take a sly peek at your bonus gadget and see what the amount is. Then you divide this by two. Now from this amount subtract the total of all loans outstanding. Have you done that? Good!

Now next go to work on the interest of the loans outstanding. Figuring interest on outstanding loans is by no means a merry sport. But keep at it. After a while you get something that may or may not be right. Nevertheless, you've got something. Good! Loans existing, says the government, draw the interest rate, in some cases as high as 7 per cent. Loans made now will draw 4½ per cent. This all makes the figuring more interesting. Now add in your age, the date you joined the army, the date of discharge, the state license number of your automobile. If you have no automobile then the license number of your father's or nearest relative's automobile. Add the days you were in service, your house number, chest measurement, present year, total population of your state (census of 1930), total population of United States, divide by 6, multiply by 2, subtract the number of states in the Union in 1876, add the ages of all brothers, sisters, and first cousins, divide by 133⅓, and there you have the amount you can borrow on your bonus.

War may be what Gen. Sherman said it was, but figuring up the bonus is heller.

TO MY SON.

Little boy, the golden dust
Of half a million years
Glimmers forth among your hair,
But in your eyes gleam tears

Of desires unfulfilled,
Childish things today
Before the wine of life is spilled
And love's song gone gray.

Little boy, the primrose paths
Are waiting to be trod,
Reaching out towards Beauty,
Smiling up to God.

Follow them until the end,
Nothing matters after . . .
But while living, I commend
Honesty and laughter!

E. LESLIE SPAULDING.

IT WAS something of a blizzard we've just had. Between ourselves we must admit it. But as far as the outside world is concerned let us do as they do in California. Out in San Francisco they never refer to the earthquake as such. No, indeed; they always call it the Great Fire. Let us then speak of the blizzard of 1931 as the Big Frost.

IN BOSTON they threw grapefruit at Rudy Vallee, but in Detroit they hurled eggs. Which simply marks the difference between the cultured east and the primitive west.

THE ADMINISTRATION doesn't want a special session of congress; which is strange, because when congress isn't in session there's nothing to veto. "I care not," as the poet has said, "who makes the laws of the nation just so I can veto them."

THE DRY SLEUTHS started a big raid in Lebanon, Pa., Sunday, and every whistle and bell in town immediately broke loose and raised an awful whoopee for an hour. And all the speakeasies immediately closed up. One thing about speakeasies—they will take a hint.

WASHINGTON thinks now we ought to have a bureau to aid trade with the soviets. Understand, we're not going to recognize those low down Reds, either socially, morally, or financially, but England, France, and Germany are grabbing down a lot of perfectly good Russian coin that ought to be coming over this way. We're going to let the Russians buy things of us, but they've got to stay outside and throw their money over the transom.

MR. RASKOB and Al Smith don't care if the southern Democrats break off from the party because the northern half controls the money. But if the southern wing is busted the Republicans would gladly finance 'em, give everybody a good cigar, and find out what they'd like to have for Christmas.

AND NOW into the middle west will pour an avalanche of postal cards from Florida: "Sorry you had such a terrible storm. We are eating cocoanuts on the sands right now and are just going in bathing. Wish you were here." Just send the postal card right back with a little writing on it to the effect that they are welcome to go to a much warmer place than Florida for all you care. Gosh! That'll hold 'em.

Lagniappe.

AN OPTIMIST is one who doesn't shovel the snow off his walk because he believes it will soon be warm and the snow will melt off. And it's amazing to see the large number of optimists we have in our city.

DURING THE Big Frost last Saturday it was very hard for people downtown to find a taxi or a street car. For the sake of residents of California to whom we have been boasting of our wonderful climate, we might say that frost is so unusual here in winter that when it occurs the taxi drivers and motormen get excited and don't like to go out.

WELL, ANYHOW, we had a nice spring all winter, and now it looks as though we were going to have a hard winter all spring. R. H. L.

How to Keep Well. By Dr. W. A. Evans.

To the limit of space, questions pertaining to hygiene and prevention of disease will be answered in this column. Personal replies will be made to inquiries, under proper limitations, when return stamped envelope is inclosed. Dr. Evans will not make diagnosis or prescribe for individual diseases.

[Copyright: 1931: By The Chicago Tribune.]

IS A HOT LUNCH WORTH WHILE?

THE attitude of the public and of many dietitians on the subject of warm foods is paradoxical. In certain fields they advocate them; in others, they condemn them. For instance, gallons of ink have been used to condemn warm breads and other gallons to advocate warm lunches. The fact is that very little scientific work has been done on any phase of the subject. The trend of that which has been done is supportive of the theory that within reasonable limits it makes no difference with the digestion whether foods are warm or cold. The heat regulating apparatus is so efficient that when warm food reaches the stomach it is speedily cooled to bodily temperature.

On the other hand, when ice cream gets there enough heat is switched on locally to melt the cream and warm it to body heat in, say, five minutes, and probably much less. The old predictions that eating frozen foods would throw one into a speedy decline had no foundation and have been discredited.

There is no scientific basis for the opinion that warm foods are any harder to digest than cold ones. When warm foods are put into the mouth, the cooling process begins. By the end of chewing and swallowing cooling is nearly complete. If there remains any task of adjusting temperatures, the heat regulating apparatus takes care of that in a very few minutes. Judy O'Grady and the colonel's lady are alike within a minute or two from the plate.

This applies to hot breads as well as to other foods. One theory is that the gluten of wheat flour is more "gooey" when warm. If it is, there is no proof that it is less digestible by reason of being so. Does that theory keep us from eating warm pastry, warm cereals, thickened soups, only to mention a few? Nor should we forget that all bread, warm and cold, is of the same temperature one or two minutes after it starts on its journey digestionwards.

The palate may call for bread that is cold or warm, but let the decision be on the basis of taste rather than digestion. Often it is far more convenient for the cook to serve cold bread, but again, let the decision be based on the real urge and not on a false one. It is even more convenient to bake once a month or a season, as some of our European relatives do. If we wish to follow their example, let us not be diverted by any red herring of health.

The warm school lunch is an example of a fetish in another direction. A warm lunch is just as wholesome for a school child as is a cold one, but not more so. The advantage of serving a warm lunch to school children is that it makes something of a function of the meal. On the other hand, many schools that could afford to serve a cold lunch and many children that could afford a cold lunch cannot afford kitchens, warm food, and such.

Nothing said in this article applies to eating or drinking scalding hot foods.

DIET AND PIMPLES.

S. T. B. writes: You say pimples is not a disease of the blood. Yet you say wrong diet may make pimples worse. Does not the food get to the skin through the blood? How can you explain your contradiction?

REPLY.

There is no contradiction to explain. The fact that the nourishment of the skin is carried to that tissue by the blood does not mean that the skin can be diseased only as the result of disease of the blood. A blackhead is due to accumulation of grease in a grease gland. A pimple is an infected grease gland. The infection gets into the gland from the surface of the skin. The grease gland stops up because the skin is dirty and also because the grease does not flow easily. The diet has some effect on the amount of grease in the grease gland. In that roundabout way diet is a minor cause of pimples.

PROBABLY BEYOND DANGER.

Puzzled writes: I go with a girl whose mother has had tuberculosis for ten years. Five years ago the doctor told her that one of her lungs was gone. She gets hemorrhages every once in a while. Is there any possibility of my getting the disease by going with this woman's daughter, or is there any danger of carrying the germ to my family? Is it contagious?

REPLY.

Consumption is contagious, but you are beyond the limits of danger.

VARICOSE VEINS IN LEG.

O. T. writes: I am troubled with varicose veins in the left leg. I am 18 years old. Do you think that the injection method of curing varicose veins is a good one? Should I have it done now or wait until I am older?

REPLY.

The injection method seems the better, simpler and safer one. Whether you should be treated now or later your physician will know better than I do.

FRIEND OF THE PEOPLE

Letters to this department must be signed with names and addresses of writers.

CITIZENSHIP FOR WIFE.

Chicago, Feb. 24.—[Friend of the People.]—1. A woman who arrived in the United States from Sweden with her parents, who is now thirty-five years of age and whose father was not naturalized until she had attained the age of twenty-one years, desires to become naturalized. What steps should she take?

2. If she should in the next month or two marry an American citizen would she be able to secure her final papers in a shorter period?

3. Can her application be made in Chicago and her final papers received in another state if she moves?

1. She should file a declaration of intention [first paper] and two years thereafter she will be in position to apply for naturalization. The cost is $5 for a certificate of arrival, $5 for filing a declaration of intention, and $10 for filing a petition.

2. The wife of an American citizen does not require a declaration of intention. Neither does she have to prove more than one year's continuous residence in the United States.

3. A petition must be heard in the same court where it is filed. The applicant must return for the hearing no matter where she may be residing at the time of the hearing.

FRED J. SCHLOTTFELDT,
District Director of Naturalization.

WHERE AND HOW.

Chicago, March 3.—[Legal Friend of the People.]—In July, 1930, I bought a suit for $30. In August I lost my job and pawned it, signing a ticket for them to sell the suit in thirty days if the interest of $1.25 was not paid. I have paid back in interest $6.25, but was three days late with February interest and pawnbroker refused to take it. He said suit had been sold. Where do I get off and how? W. E. R.

The law requires them to hold pledges for a full year and, in our opinion, no writing would be valid to supersede this statutory requirement.

TRIBUNE LAW DEPARTMENT.

BROKER NOT LIABLE.

Glen Ellyn, Ill., March 3.—[Legal Friend of the People.]—Can a real estate agent be held responsible for renting my bungalow to a party who claimed, at the time, that he was a highway police officer? After this party failed to pay his rent I investigated at the sheriff's office and found he had been dismissed about two years before renting my bungalow. F. A. T.

The broker would not be liable on the bare facts stated.

TRIBUNE LAW DEPARTMENT.

FROM THE TRIBUNE'S COLUMNS

16 YEARS AGO TODAY

MARCH 10, 1915.

LONDON.—An admiralty statement says that German submarines sank three British merchant vessels yesterday. One vessel was sunk in the North sea off Scarborough in Yorkshire. A second was struck in the English channel off Hastings in Sussex, and the third was sunk off Liverpool in the Irish sea. The locations of the sinkings show that the German undersea blockade is striking at all coasts of England simultaneously. None of the ships sunk was given the slightest warning before being struck. In two cases the crews were saved, but the crew of 38 of the steamer Tangistan perished, with the exception of one man.

GALVESTON, Tex.—The American bark Pass of Balmaha from New York to Bremen, carrying 6,000 bales of cotton, has been seized by a British cruiser and taken to Kirkwall, England, according to private reports to B. E. Harriss here, member of a cotton concern which chartered the bark.

PETROGRAD.—Heavy fighting on the whole front in Poland is announced in the official statement issued by the Russian general staff. Between Niemen and Vistula rivers the fighting has been of a desperate character. In the Carpathians the Austrians launched fierce attacks and gained some Russian trenches only to be driven out by Russian counter attacks.

WASHINGTON, D. C.—Secretary Bryan announced that American citizens have been warned to leave Mexico City in view of the critical situation that has arisen there and that transportation facilities would be sought for as many as desire to leave. Obregon has evacuated the city and the Zapata forces occupy the capitol, according to an announcement made by the Villa agency here.

CHICAGO.—At the direct request of THE TRIBUNE the United States government in Washington cut the red tape to meet the emergency facing the nation in the treatment of drug victims. Surgeon General Blue announced that he will open the 27 marine hospitals in the country for the treatment of drug victims wherever the state and city authorities request him to do so.

30 YEARS AGO TODAY

MARCH 10, 1901.

WASHINGTON, D. C.—Henry E. Herts will be appointed collector of internal revenue in Chicago to succeed F. E. Coyne, who will become postmaster upon the retirement of Charles U. Gordon.

INDIANAPOLIS, Ind.—Dr. Henry Jameson, Gen. Benjamin Harrison's physician, announced that there is no change in the former President's condition. He suffered a return of intercostal pains, but Dr. Jameson said he does not anticipate any serious outcome.

CHICAGO.—Ald. James A. Patten, Board of Trade man and member of the Evanston council, announced he would resign his council seat, saying he is "disgusted with dirty politics and the weakness displayed by Mayor Bates."

WASHINGTON.—The treasury department has become satisfied that bubonic plague exists to an alarming extent in San Francisco and that stringent measures must be taken to prevent its spread.

CHICAGO.—This [Sunday] is to be blue law day in East Chicago, Ind. The Citizens' league began the movement to close the saloons and the town marshal has extended it to close fruit and cigar stands. The sale of newspapers also is prohibited.

ST. PETERSBURG.—The official organ of the holy synod publishes the formal excommunication of Count Tolstoi, the Russian novelist and socialist reformer, because of his "heresies."

50 YEARS AGO TODAY

MARCH 10, 1881.

COPENHAGEN.—Queen Caroline, widow of King Christian VIII., is dead.

WASHINGTON.—John Hay, assistant secretary of the treasury, has tendered his resignation for "private reasons." His successor has not been appointed. Congressman Levi P. Morton was nominated for minister to France by the President and the senate promptly confirmed the nomination. Mr. Morton succeeds ex-Gov. Noyes of Ohio. President Garfield also nominated George Pfleger to be postmaster at South Bend, Ind.

WASHINGTON.—Secretary of State Blaine addressed a note to the British minister here on the subject of false reports sent by the acting British consul at Philadelphia as to the prevalance of disease among hogs in the middle western states. Mr. Blaine denies that there is a particle of truth in the statements and asks that immediate steps be taken to have the false reports fully and emphatically contradicted.

LONDON.—Sir Henry Jackson, who last week was appointed judge of the High Court of Justice, is dead.

MADISON, Wis.—Angus Cameron was nominated on the 48th ballot in the Republican caucus for United States senator to succeed the late Senator Carpenter. The nomination is one more victory for the Milwaukee Republican politicians.

ANOTHER FORM O F WINTER SPORT

[Der Götz, Vienna.]

VOICE OF THE PEOPLE

Writers should confine themselves to 200 or 300 words. Give full names and addresses. No manuscripts can be returned. Address Voice of the People, The Tribune.

PETTY ANNOYANCES OF TRAVEL.

Chicago, March 7.—The trouble with the railroad passenger traffic is not all in the quality of the accommodations. The advantage of the automobile is in its convenience. A trip that I took with my wife last fall is a good illustration.

Dreading the hard driving of making our destination in one day and unwilling to spare two days, we reluctantly decided in favor of the train. As we were to be gone 10 days, we each had a suitcase and a handbag. In addition I had a rather heavily loaded brief case. It being fall and the trip into Canada, my wife took two coats, light and heavy. I took a fall weight coat, and as the object of the trip could not wait on weather I also took a rubber coat. My wife carried an umbrella.

The first job was to load the duffle into a taxi. In our own car it would have remained undisturbed until we pulled up at the hotel, if a one day trip, or we could have pulled out the handbags at night if we took two days.

We unloaded at the station in about two minutes. Next was the job of getting the luggage, unaided, into a suburban train. At the Chicago station the red caps, being paid by tips, do not make a practice of meeting this particular train. However, we finally got one who helped us to the taxi.

At the outbound station there was another red cap [tip] to the checkroom. We were rather early, as a later suburban train would have made the connections rather close. We had the choice of piling the baggage around us and watching it, or checking it. The checkroom fees on five bags, three of the four coats, and the umbrella were 90 cents. On some remark of mine about the cost the attendant tied the three coats and the umbrella together and reduced the fees to 60 cents. In an hour and a half we had another red cap [tip] to the train. Our compartment was roomy enough, but we were more inconvenienced by the luggage than we would have been in our own car.

Coming back the drawing room adjoining our compartment was used by the train crew for social relaxation, enlivened by the Canadian merchandise most in the public mind these days.

Nearly all travelers resent checkroom fees when they have more than two pieces to pay for. Another thing they resent is the prices charged at the stands in the stations. The present administrators of the railroads won their places when the public had to use the trains or stay home. "Coaxing" the public is against their ingrained training. Station concessions may be run at a loss, but the whole revenue is trivial compared with the invisible loss in passenger fares due to creating a preference for automobile travel. The brotherhoods, run by old timers, would probably insist on porters [additional jobs] on suburban or day coaches if a railroad did wish to aid passengers with baggage on such coaches. They are too old fashioned to realize that they are paid out of passenger revenues. If the managements do wish the train crews to aid passengers, then they are unequal to the disciplinary management of their men. J. F. W.

TAX WASTING.

Chicago, March 2.—I noticed this morning as the ash and garbage wagon went through our alley that five or six men accompanied it. They were all helping a little bit. These men were given work and, no doubt, derived some benefit therefrom. Presumably, this is a sample of Thompsonism charity, and I might appreciate it did I not feel that it was done to help maintain a great political octopus that is crushing the poor taxpayers in its grasp.

I am a woman advanced in years, obliged now to take up plain sewing if I can get it [which is not my line of work] to meet the ever increasing taxes on my home. But what does it matter if I and thousands of other people, debarred from wage earning on account of age, must mortgage or lose our homes to FEED the octopus! Yet many are so blinded by prejudice and partisanship that they will vote to continue IT in power. E. F. M.

MASTERS' LINCOLN.

Palos Park, Ill., March 5.—I had the opportunity a short time ago to have a pleasant talk with a public man of high repute from central Illinois and a collector of Lincolniana. In discussing Edgar Lee Masters' belittling estimate of Lincoln this gentleman, who is not a Republican but of Republican antecedents, suggested a reason for the lack of appreciation shown by Masters of the greatness of Lincoln. He said that he was well acquainted with Masters and his family, and his father was a southern sympathizer during the war, reputed to be a Knight of the Golden Circle, and the middle name of Masters, Lee, was given to him because of his father's admiration of Robert E. Lee. This gentleman said that he thought the Lincoln-Douglas debates were remarkable as they were intended for the hustings and a reading of them was disappointing, but that the real greatness of Lincoln came out by his development as he faced the responsibilities of government during the war.

In the writer's opinion if Edgar Lee Masters in all his voluminous writing could have written [and conceived] such a phrase as "with malice toward none, with charity for all," his place would have been secure, but while the speeches and papers of Lincoln are full of thoughts of such lofty character and of such lyrical beauty that they read like poetry and are the cherished possessions of all who read the English language, he is a rare bibliomaniac who can recite from memory a single sentence from Masters, to whom writing is his whole profession, while to Lincoln it was merely a tool. EVAN L. REES.

OBITUARY.

Chicago, March 4.—While today, March 4, has not been publicly observed as a day of thanksgiving in the churches of the country, nevertheless much private rejoicing has undoubtedly been had over the relief to the country in the passing out of existence of probably the most destructive congress the country has ever seen.

Apparently animated by venom, and led by incompetency, bigotry and selfishness, the nation has suffered appallingly by their blind malevolence. Let us thank God they have disappeared and, with all penitence and humility for our share in the responsibility for the evil they have done, pray for betterment in the congress to come.

There might well be appointed a day of prayer and fasting for the date of reassembling in December with Illinois including specific petitions:

From battle, murder, Norris, Caraway, and sudden death. From plague, pestilence, famine, La Follette, and all uncharitableness

Good Lord deliver us! A. M. DAVIS.

SPAGHETTI AND THE FUTURE.

Chicago, March 2.—The denouncing of spaghetti by Futurist Marinetti will not affect the Italians of the United States. They will have always a good, red sauced dish of spaghetti to be thrown in the face of the author of "Spaghetti and the Future," an editorial published in today's CHICAGO TRIBUNE, insofar as the Italian government and all decent people who know which is the truth about the hit and run story.

DR. MARIO LIUNI.

TOGETHER WITH REV. VOLSTEAD.

Clinton, Ia., March 5.—I notice that Harvard university has decided to talk all the Yale locks off its doors, out of respect to the feelings of its students and alumni. Would it be out of place to suggest that a Michigan fraternity has found a very satisfactory substitute in a lock evidently invented by a Mr. Pad? H. S. T.

IS THIS CALIFORNIA PROPAGANDA?

Fort Lauderdale, Fla., March 6.—Could you send a carload of oranges here? Everybody is freezing. Since I left Chicago Jan. 17 there have been only 2 nice days here; cold and rain. Last Sunday and Monday rain without a stop. And this city is too poor, too crocked and yellow to give any relief. J. DES CARES.

ON THE WRONG SCENT

[Western Mail and South Wales News, Cardiff.]

MARSHALL FIELD & COMPANY

announces

A PRICE-DECENNIAL*

Beginning This Morning and Extending Indefinitely

A PURCHASING OPPORTUNITY

SUCH AS OUR PATRONS HAVE NOT ENJOYED SINCE THE PRICE DEFLATIONS OF 1920 AND 1921

—even since 1913-1914 or 1915—in some instances

We have studied the primary merchandise markets . . . surveyed the current retail offerings in our own and other great retail stores . . . and compared our buyers' first choices made from the available emergency offerings of merchandise . . . all in relation to the most outstanding values advertised in the deflation era ten years ago.

The results rather surprised us . . . and will amaze you.

Have you, yourself, realized that today you can purchase special values in merchandise on such a favorable price basis . . . from any of the leading retailers?

It is for the purpose of building a more general appreciation of this fact that we are announcing this morning—

THE PRICE-DECENNIAL*

which will continue in this store for some time to come . . . making known special values of such a striking nature . . . that in themselves they will convey their own convincing message of superiority in value—quality for quality—as compared even with the leading Deflation Values of 1920-21—and 1913, 1914 or 1915—in some instances.

Every special article of merchandise advertised this morning is marked . . . quality for quality . . . *at our lowest price in ten years* . . . to the best knowledge of our management, that of our retail buyers, our wholesale authorities, and all manufacturers with whom we have collaborated.

** During this event we are offering 1931 values at less than 1921 deflation prices. (Decennial, from decum-ten).*

First in Quality — First in Price — First in the list of Decennial Values

Quality for Quality—Lowest Price Since 1913

PRINTED CREPES

Plaids . . . stripes . . . paisleys . . . flower prints . . . two-tone prints . . . *every one is a brand new 1931 design.* Stunning for lounging pajamas . . . sport ensembles . . . waistcoat blouses . . . a print for every purpose.

FLAT CREPES

Yards and yards of smart black . . . the new blues . . . ultra-smart browns . . . in a lovely quality of silk crepe that drapes beautifully. Luscious pastels for evening ensembles, for sports frocks and for exquisite lingerie.

CANTON CREPES

This heavier silk weave makes simply lovely suits . . . and coats . . . and tailored frocks. A great variety of the daytime shades . . . black . . . green . . . blue . . . brown. And some lovely pastels in Canton crepe, too.

A Tremendous Selling of

SILKS

FROM FIELD'S $1.40

The 6 silk weaves that are the smartest for Spring clothes . . . all of them made by the leading silk manufacturers . . . are the ones that Field's is presenting at this astonishing price. What an opportunity for women to get stunning Spring and Summer clothes . . . with a little time and a small amount of money.

Not in eighteen years have silks as smart as these . . . and of such excellent quality . . . sold at this low price.

You can have silk cut, fitted and pinned for a small sum. Also patterns.

SILKS ON THE SECOND FLOOR, SOUTH, STATE

SATIN CREPES

Shimmering satin in white, pastels, smart pinks, pale blues and greens . . . and high shades for evening dresses . . . blouses . . . lounging pajamas . . . the smart dark shades, too. Simply amazing at this price.

PRINTED CHIFFON

Lovely shadowy patterns in pastels that would make divine summer evening dresses . . . vivid patterns in high shades. Outstanding new patterns that will be commented on at Spring and Summer teas and dinners.

SHANTUNGS

For sports suits that wash easily . . . for blouses that can be tubbed often . . . for tennis and golf dresses . . . shantung is easily the leading silk. 40 inches wide. White and the smart light shades—excellent quality.

Other Decennial* Values on Three Succeeding Pages

Marshall Field & Company's Price-Decennial* Beginning This Are in Strict Accord With The Lowest Commodity

Of Good Quality; Made Expressly for Us for Quick Sale at a Record Low Price

A Pre-Spring Selling of

SIMMONS MATTRESSES

$8.75

- Plenty of them—but they won't remain long— because this IS a Value that surprises.
- One uniform price in all widths—36, 39, 42, 48 or 54 inches.
- Won't lump and hurt hip bones—because the pure, clean cotton is made in felt layers—and tightly tuft-sealed.
- Can be put in the Sun—that tells housewives whole chapters as to quality.
- No skimping in this fine, comfortable 55-pound mattress that has ten additional pounds of resilient material as compared with many mattresses at this price. In fact, we never have offered a mattress of this quality at this price.
- Has fine rolled edge. The heavy finely textured sateen covering is in patterns exclusive with us.
- Every one custom-built expressly for us . . . and wrapped individually.
- Buy mattresses NOW for
  that in-a-door bed . . .
  that extra room
  that summer home
  —or for a re-furnishing in your present home.
- If inconvenient to come in person to this selling—write or telephone our Personal Shopping Bureau. Orders promptly filled.

SINGLE TO FULL SIZE

Eighth Floor, South, Wabash
Also Both Suburban Stores

Beginning Today . . . Second Floor, Basement, Both Suburban Stores

A Huge Sale . . .

SHEETS AND PILLOWCASES

of "Field Special" Quality

Decennial Values—Lowest Prices (Quality for Quality) in More than Ten Years

$1 FOR SHEETS 25c FOR PILLOWCASES

In Fact—Back to 1915 Prices

More Threads, 68 x 72 count, to the inch

Greater Durability and Softness

Full Standard Size Sheets, 81 x 99 inches, also 72 x 108 inches (All sizes before hemming)

Standard Size Cases, 45 x 38½ inches

Notes of Interest in This Great Sale

These Sheets actually weigh a pound and 8 ounces apiece—almost 4 ounces heavier than some sheets famous as price leaders. This means durability.

These soft Sheets, because of their greater number of soft cotton threads to the inch, will give a greater feeling of comfort and luxury.

This Sale increases the circumference of the dollar.

The great hotels of the country present their good quality bedding as a sales reason why people should patronize them.

The appearance of their beds is a source of pride to all housewives.

These Sheets are long enough for a good "tuck in" at the bottom—and a generous fold over the blankets.

A low Sale price—$1—but no skimping.

These Sheets have more threads to the square inch than any that have been sold at this price for over ten years, to our knowledge. Value! That's all!

You are in bed one-third of your life. Why not use good quality Sheets when you can buy them at this price?

How to economize in Sheets and Pillowcases:

First, buy them at this Sale. Second, always have a sufficient number, so that you can plan a change of bedding without washing any one sheet too frequently. This economy prolongs the life of each sheet.

The dollar's buying power now expands.

The quality of Sheets and Cases many leading Hotels buy for their guests' comfort and their own economy.

Value—We Believe Incomparable Value—That's all.

There have been sellings . . . and sellings of Sheets and Cases—but to our knowledge, never a Sale like this . . . even in the 1920-21 deflation era.

These are Sale Prices—not regular prices, which, in themselves are lower than ten years ago. Think of that!

This Sale is a demonstration of what your dollar will now buy.

It's a Splendid Way to Economize. Remember, only good quality is true economy.

Field Special Sheets and Cases are first quality standard weight, 68 x 72 count to the inch, heavy tape edges.

To the buyers of sheets and cases for hotels and institutions the above specifications mean much as they assure long service and satisfaction. And think what the home owner can save by buying these sheets and cases while they are selling at these quantity prices. Sheets and cases of this quality have not to our knowledge sold at as low prices . . . since 1915.

Through a large and most fortunate purchase we are able to make this wonderful offer, and although we purchased 56,840 of these sheets and 36,000 of the cases we are certain they will not last long, hence the advisability of getting your order in early. If you cannot come to the store, it will pay you to telephone. Call State 1000, ask for "Personal Shopping Bureau".

FIELD SPECIAL

Sheets, 81 x 99 . . . . $1 each

Sheets, 72 x 108 . . . $1 each

Cases, 45 x 38½ . . . 25c each

This event is of such magnitude that we are forced to expand our selling space in both our Second Floor and Basement Sections. Come to either place to buy—the prices and qualities are identical.

All Patrons of Field's Price-Decennial* Will Be

Morning Provides Emphasis That These Special Values Prices In The History Of The Last Decade

Paja-gowns . . . Paja-slips . . . Exquisite Lace Bandettes
All thrillingly 1931 . . . all decennial values in . . .

LINGERIE $2.95 $3.95

The Paja-gown of crepe de chine, Alencon patterned lace. Lovely in pastels. $3.95

Flower print gown on blue, green, white or pink crepe. Darling flared flounce. $3.95

Jacquard crepe gown—thrilling new fashion. Bows, sash, flounce. Tea rose, pink. $3.95

New plaid jersey silk bandeau set. Green, tea rose, blue. Real value, fine quality. $2.95

All-over lace bandeau set—latest news in fashions. First time at this price of $3.95

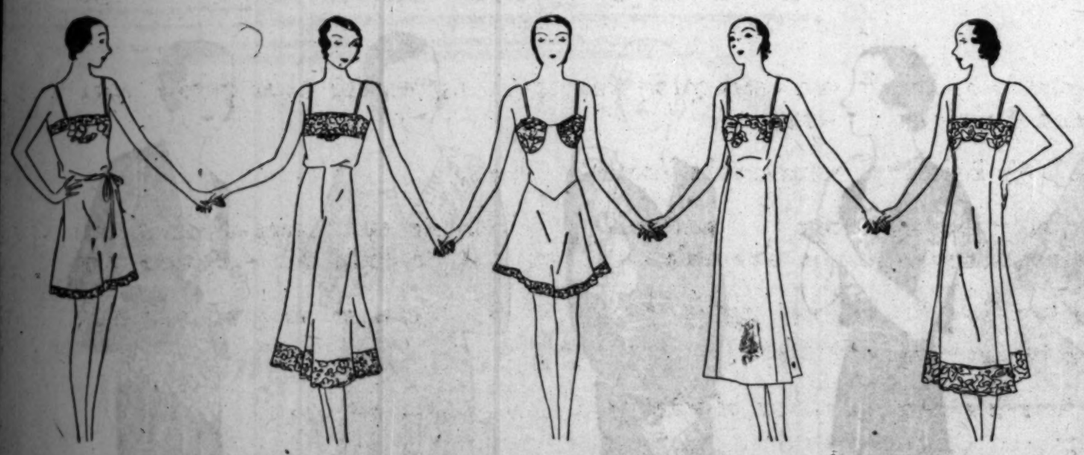

Crepe back satin chemise, Alencon patterned lace. Tea rose, white. Amazing value, $2.95

Paja-slip—newest thing. Wide Val lace, tea rose or white crepe. Imagine! $3.95

Crepe de chine bandeau combination, Alencon patterned lace. Tea rose. A real value. $2.95

Deep hem slip, semi-fitted, Alencon patterned lace, tea rose, white crepe. $3.95

Costume slip, semi-fitted, Alencon patterned lace, tea rose, white crepe de chine. $2.95

FIFTH FLOOR—ALSO BOTH SUBURBAN STORES

Opening Today—for Men and Young Men—
Our New Moderately Priced

SUIT SECTION

Decennial values—Marshall Field & Company's greatest in ten years, quality for quality, are these well-tailored two-trouser suits for men and young men at

$37.50 $43.50 $50

THIRD FLOOR—STORE FOR MEN

**During this event we are offering 1931 values at less than 1921 deflation prices. (Decennial, from decum-ten)*

. . . for the first time in Marshall Field & Company's first floor handbag section

HANDBAGS $2.75

—decennial values—the best in ten years (quality for quality) and our lowest price on such bags since the 1920-21 deflation.

In the last 10 years—$5 has been the lowest advertised price for bags in Marshall Field & Company's First Floor section. Today we break that precedent in price only because we are offering the women of Chicago Handbags at $2.75 that a year or two ago would have sold at several dollars more.

You have but to see these bags to recognize the significance of this event. Smartness. Style. Color. New ideas. New leathers. New effects. *Plus* quality. This selling of clever 1931 bag creations is distinguished by its fashion and quality features.

Think of it! *Imported* seed bead evening bags at $2.75. Crepes in the season's outstanding color successes at $2.75. Tapestries, patents, calfs, alligator grains, colored moroccos, snake-grain trimmed leathers. No matter what your preference you'll find it in this all-inclusive sale. Practically every color represented but not all shades in all leathers.

We believe there is sufficient quantity for this event but because we never before have held such a sale at this price we are not definitely sure how long these decennial values will last.

FIRST FLOOR—WABASH
FIRST FLOOR—STATE
Also in both Suburban Stores

Gainers for Themselves . . . Their Families . . . Their Homes

Marshall Field & Company Emphasizes the Quality of Every Value Announced in The Price-Decennial*

LOUNGING PYJAMAS

Unheard of ten years ago . . . Unheard of today at

$10.75

Contrasting

—on bow tie and lined bolero jacket. Purple and jade, navy or black and bittersweet, blue or jade and chartreuse crepe de chine. Unusual value.

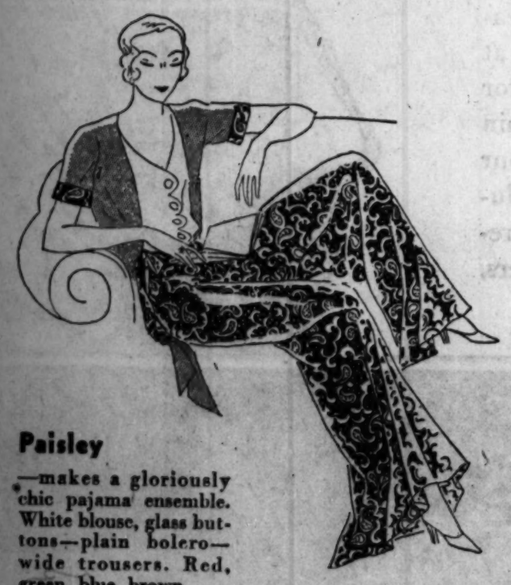

Paisley

—makes a gloriously chic pajama ensemble. White blouse, glass buttons—plain bolero—wide trousers. Red, green, blue, brown.

Plaids

—simply stunning ones! Big plaid trousers, plain crepe de chine coat, eggshell blouse with plaid bow. Black, pencil blue, jade—with contrasts.

FIFTH FLOOR ALSO IN BOTH SUBURBAN STORES

FASHIONS OF TEN YEARS AGO COULDN'T COMPARE WITH THESE

in Fashion or in Price!

The perfect silhouette . . . with its ravishing jacketed dresses and dress-like coats, stunningly fur-trimmed. Thrilling color contrasts, dainty lingerie touches, ingenious, original sleeves. Such fashions were unknown at any price ten years ago. But the smart woman this season wears these beautiful fashions and pays less than in ten years . . . in some instances less even than in 1914 and 1915.

Right—galyak or ermine jabot collar on a stunning coat of black or skipper blue Rita cloth. Unusual value.

$75

Women's Coats, Sixth Floor, North, State

Far right—black, skipper blue Rita material with white ermine. Brown with banana ermine. 34 to 40.

$50

Moderate Price Coats, Sixth Floor, North, State

Center right—large, flattering fox collar on a new coat of black, skipper blue or green Faulkrinkle material.

$85

Women's Coats, Sixth Floor, North, State

These 9 fashions also in both our Suburban Stores

New short jacket lace evening gown. New square neck. Black, navy, pink.

$49.50

Women's Costumes Sixth Floor, South, Wabash

Informal chiffon. Two-tiered skirt, double ruffled elbow sleeve. Black, navy, beige.

$49.50

Women's Costumes Sixth Floor, South, Wabash

Crisp lingerie touches of batiste. 2-piece flat crepe dress. Black, navy, brown. Sizes 33 to 40.

$25

Moderate Price Dresses Sixth Floor, South, State

One-piece flat crepe dress combines contrasting print underslip. Navy, black, brown. 33 to 44.

$25

Moderate Price Dresses Sixth Floor, South, State

Two-piece flat crepe Embroidered batiste collar, cuffs. Chicbuttons. Black, navy, Vionnet rose.

$29.50

Misses' Dresses Sixth Floor, South, State

Bolero jacket dress cleverly combines black, navy and brown with contrasting prints. 14-20.

$29.50

Misses' Dresses Sixth Floor, South, State

During this event we are offering 1931 values at less than 1921 deflation prices. (Decennial, from decum-ten).

1931 Values vs 1921 . . . Field's Price-Decennial* Begins Today

snap! crackle! pop!

THAT'S the way Rice Krispies sound when you pour on milk or cream. The crispiest cereal ever made!

Rice Krispies are toasted rice grains. Golden-brown. Delicious for breakfast, lunch or supper. Add fruits or honey. Oven-fresh in the red-and-green package. At all grocers. Made by Kellogg in Battle Creek.

Kellogg's RICE KRISPIES

Resinol
for that
Annoying Rash

Its soothing medication stops itching almost instantly—Relieves soreness and starts healing at once—Safe for the tenderest, most irritated skin—Easy and economical to use. All druggists sell Resinol Ointment. Try it!

For free sample, write Resinol, Dept. 36, Baltimore, Md.

Always Dead Tired!

How sad! Sallow complexion, coated tongue, poor appetite, bad breath, pimply skin and always tired. What's wrong? Chances are you're poisoned by clogged bowels and inactive liver. Take this famous prescription used constantly in place of calomel by men and women for 20 years—Dr. Edwards Olive Tablets. They are harmless yet very effective. A compound of vegetable ingredients. They act easily upon the bowels, help free the system of poison caused by faulty elimination and tone up the liver.

Rosy cheeks, clear eyes and youthful energy make a success of life. Take Dr. Edwards Olive Tablets nightly. Know them by their olive color. 15c, 30c and 60c. All druggists.

G. O. P. WILL HAVE ADVISORY BOARD TO WOO FARMERS

Forestalls a Meeting of Insurgents.

[Chicago Tribune Press Service.]

Washington, D. C., March 9.—[Special.]—The Republican National committee moved today to meet the farm problem and satisfy the farm vote by announcing the organization of an advisory council for agriculture.

Senator Elect L. J. Dickinson of Iowa is chairman and the other members are Senator Arthur Capper of Kansas, and Representative Robert G. Simmons of Nebraska, and Fred S. Purnell of Indiana.

Forestalls Insurgent Meeting.

The committee's action came a jump ahead of the conference of insurgent Republicans and Democrats to be held Wednesday and Thursday, at which farm relief is to be one of the five chief issues.

The advisory council will have headquarters both in Washington and the west, it was announced. It is scheduled to begin its organization work immediately in the corn and wheat belt states. One of its purposes, it was stated, is to be the "dissemination of accurate information regarding the various constructive steps the administration has taken to aid the farmers and to save them from bankruptcy in this critical period of economic depression and drought."

Plans of Progressive Conference.

In the meantime, the bipartisan insurgents made plans to divide their conference into five sessions, each dealing with a major topic.

Senator Borah of Idaho, advocate of the debenture plan, is to head the session on farm relief. Senator Norris of Nebraska, chairman of the conference committee, will head the public utilities session. Senator Cutting of New Mexico, will preside over the representative government session; Senator-Elect Costigan of Colorado over the tariff session, and Senator La Follette of Wisconsin over the unemployment session. All but Senator-Elect Costigan are nominally Republicans.

The main theme of the meeting will be the exact opposite of that in the Republican national committee's announcement, holding that the Hoover administration has done nothing worthwhile to relieve the depression.

Attack Premier's Choice on New Minister to U. S.

[Chicago Tribune Press Service.]

OTTAWA, March 9.—A political storm is brewing over Premier Bennett's appointment of William D. Herridge, Ottawa lawyer and war hero, as the new Canadian minister to Washington. It is reported here that Herridge is Premier Bennett's sister's fiancé and already the opposition press, without referring to the reported romance behind the appointment, is denouncing the handing of "this important semi-ambassadorial post to a young favorite with no experience."

HELD IN LIQUOR CASE.

Henry Gilbert, arrested as the operator of a still seized near Joliet two weeks ago, was held to the federal grand jury by United States Commissioner Walker yesterday.

HINT INTERNATIONAL ANGLE IN HOLLYWOOD LOVE MARKET CASE

Los Angeles, Cal., March 9.—[Special.]—Operation of William Jobelmann and Olive Clark Day's Hollywood high school girl love market as an intercity and international enterprise was hinted today.

Blayney Mathews, district attorney's chief investigator in charge of the case, returned today after a search for two young girls in San Diego or Tia Juana, Mexico. He declined to say what he had learned.

Interest today centered on information from San Francisco on the disappearance there of Mrs. James Evans, aged 24, several weeks ago. The woman's husband said she failed to return home after leaving to answer an advertisement placed there by Jobelmann.

Jobelmann remained in the county jail and said he stayed there on his own preference. "I'm perfectly healthy here," he said. He intimated he thought he might not remain healthy outside. Jobelmann has been informed of the disappearance of his partner, Miss Day, after her release from jail Sunday. Her attorney said he feared she was being forcibly detained somewhere.

PROSECUTION IN SCHROEDER CASE ENDS TESTIMONY

Indianapolis, Ind., March 9.—[Special.]—The prosecution rested late this afternoon in the trial in County Criminal court here of Harold Herbert Schroeder, 35 year old Mobile [Ala.] business man and former army aviator, charged with murder and cremation in his automobile of an unidentified hitchhiker near here the night of last May 30.

Before defense testimony was begun secret conclusions of the sanity commission of alienists were received by the court. Investigation of Schroeder's sanity was made at the prosecution's request when his council indicated he might plead insanity. The sanity findings will be divulged just before the case goes to the jury.

Testimony of Indianapolis detectives was introduced today as to how Schroeder acted when he was suddenly confronted with the charred remains of the unknown man whose body was found in his burned automobile. Defense counsel charged that as part of the police third degree methods Schroeder was kept in front of the open coffin for some time, although detectives themselves were forced to leave at intervals because of the nauseous and searing fumes of the embalming.

JOB INSURANCE PLAN OUTLINED TO CHURCHMEN

Members of the Chicago Church federation yesterday heard plans for unemployment insurance developed by Dr. Paul H. Douglas of the University of Chicago. Dr. Douglas told the churchmen, meeting at the Central Y. M. C. A., that "it is only a question of how long adoption of some such plan will be put off." Dr. Douglas declared the cost of an unemployment insurance plan must be mutually borne by both employers and employes, with the employers bearing the larger share.

HOLMES MAKES FIRST DECISION SINCE OVER 90

He Reverses Plane Case from Illinois.

[Chicago Tribune Press Service.]

Washington, D. C., March 9.—[Special.]—Justice Holmes of the United States Supreme court today achieved his ambition of handing down a decision after he was 90. His 90th birthday was yesterday, and today he delivered a typical Holmes decision. In it the Supreme court decided that within the meaning of the motor vehicle theft act an airplane is not a motor vehicle. The court reversed the judgment passed on William W. McBoyle of Galena, Ill., who was sentenced to serve three years' imprisonment and to pay a $2,000 fine for transporting from Ottawa, Ill., to Guymon, Okla., an airplane which he knew was stolen.

JUSTICE HOLMES.
[(C) Harris & Ewing]

What made it a decision typical of the venerable jurist was the last paragraph, in which Justice Holmes laid down the rule that makers and construers of criminal laws must play fair in marking out the line between right and wrong.

Urger "Fair Warning."

"Although it is not likely," he said, "that a criminal will carefully consider the text of the law before he murders or steals, it is reasonable that a fair warning should be given to the world in language that the common world will understand, of what the law intends to do if a certain line is passed. To make the warning fair, so far as possible, the line should be clear. When a rule of conduct is laid down in words that evoke in the common mind only the picture of vehicles moving on land, the statute should not be extended to aircraft simply because it may seem to us that a similar policy applies, or upon the speculation that, if the legislature had thought of it, very likely broader words would have been used."

The act, under which McBoyle was convicted provides that "the term 'motor vehicle' shall include an automobile, automobile truck, automobile wagon, motorcycle, or any other self-propelled vehicle not designed for running on rails."

Hinges on Word Vehicle.

"The question," said the decision, "is the meaning of the word 'vehicle' in the phrase 'any other self-propelled vehicle not designed for running off rails.' No doubt etymologically, it is possible to use the word to signify a conveyance working on land, water, or air. . . . But in everyday speech 'vehicle' calls up the picture of a thing moving on land. . . . So here, the phrase under discussion calls up the popular picture.

"The words . . . indicate that a vehicle in the popular sense—that is, a vehicle runninng on land—is the theme. It is a vehicle that runs, not something, not commonly called a vehicle, that flies. Airplanes were well known in 1919 when this statute was passed, but it is admitted that they were not mentioned in the reports or in the debates in congress."

Shot by Roommate When Gun Is Fired Accidentally

Francis McMullen, 24 years old, was seriously wounded last night when a pistol in the hands of William Nelson, who shared a room with him at 4716 Sheridan road, was accidentally discharged. The bullet struck him in the abdomen. Nelson was held for further questioning and McMullen was taken to the Jefferson Park hospital.

REGISTER TODAY
Polls Open from 8 A. M. to 9 P. M.

BRITISH EMBASSY IN U. S. UNDER FIRE IN COMMONS

LONDON, March 9.—(AP)—The new British embassy building in Washington came under fire in the house of commons tonight during debate on a supplementary estimate, which included £150,000 for the purchase of extra land for the embassy. Commander A. R. J. Southby, Conservative, moved a reduction of the sum by £5,000 as a parliamentary protest, and asked why the purchase was necessary.

"Is it true," he asked, "that the design is as bad as popular report says, that the heating pipes go through the larders, that the garage accommodation is hopelessly insufficient for the use of the ambassador and his staff, and that, therefore, fresh expenditure is to be incurred by the taxpayer to provide accommodations which should have been thought of at the time?"

George Lansbury, first commissioner of works, said there would be opportunity for a full discussion when the main estimates came before the house.

"Nothing Like It" Lovely Women Say

No WONDER beautiful women love this new face powder made by exclusive French process. MELLO-GLO stays on longer. Prevents large pores. So smooth and fine, it blends naturally with any complexion and gives fresh, youthful bloom. No irritation. No flaky or pasty look. Never leaves the skin dry . . . It's wonderful.

Peck & Peck impeccabilities for femininity in the active mood

● Peck & Peck's silk boucle dresses are vibrant with color! Glamorous, sparkling color. It's the secret of boucle's weave. A secret which Peck & Peck's clever handling so beautifully reveals. Two piece boucle dress with long tunic blouse and slenderly moulded waist. Lacy patterned yoke and cap sleeves. $55

Peck & Peck

38-40 MICHIGAN AVENUE, SOUTH
946 NORTH MICHIGAN BOULEVARD

SUBSCRIBE FOR THE CHICAGO TRIBUNE

To Get Savings Interest From March 1

If you plan to deposit money in a savings account, your deposit made at this Bank before 2 p. m. today, March 10, will earn interest for the whole month of March—just as though your deposit had been made on March 1

CONTINENTAL ILLINOIS BANK AND TRUST COMPANY
CHICAGO
231 SOUTH LA SALLE

Will you accept a demonstration of
MULTI-CYLINDER PERFORMANCE?

Cadillac and LaSalle, with Fisher and Fleetwood coachwork, range in price from $2195 to $7700 f. o. b. Detroit. Convenient G.M.A.C. terms are recommended.

Something has happened which makes it advisable to compare motor cars, once more, as you did in the past: *by a test of their performance.* Cadillac is building twelve- and sixteen-cylinder power plants—and the discoveries made during their development have resulted in a type of performance with which everyone should be familiar. For example, Cadillac and La Salle cars now operate without perceptible noise. Acceleration, braking and steering are materially improved. Shifting in either direction between second and high is completely silent with the Synchro-Mesh non-clashing transmission. In fact, Cadillac-La Salle performance must be *experienced* before it can be appreciated. Consequently, we are extending to one and all an invitation to come in for a trial drive.

LA SALLE V-8 • CADILLAC V-8 • CADILLAC V-12 • CADILLAC V-16

CADILLAC MOTOR CAR COMPANY
Division of General Motors

CHICAGO BRANCHES
2301 South Michigan Ave.
5201 Broadway
4114 Irving Park Blvd.
2015 East 71st St.
1810 Ridge Ave., Evanston
818-26 Madison St., Oak Park
108 N. 1st St., Highland Park

DEALERS
3860 Ogden Ave...Emil Denemark, Inc.
10432 S. Michigan, Walter A. Mack Co.
Aurora, Ill...A. C. Berthold Company
Blue Island, Ill...Comnercial Motors
Champaign, Ill...Rickard Mtr. Car Co.
Chicago Heights, Ill.....Chicago Heights Cadillac Co.
Chicago Heights, Ill...Henry A. Meier
Danville, Ill.....Morris Motor Co.
De Kalb, Ill.....John C. Killian
Dixon, Ill.....Angier W. Wilson
Elgin, Ill....A. C. Berthold Company
Elmhurst, Ill.....Sperry Motors
Freeport, Ill.....Noeske Brothers
Gary, Ind.....Kickels Motor Sales
Hammond, Ind.....Leo P. Knoerzer
Joliet, Ill.....Joliet Cadillac Company
Kankakee, Ill...Jeffers & McBroom
La Grange, Ill...Emil Denemark, Inc.
La Porte, Ind.....P. W. Way
Morris, Ill.....Hal Ousmanson
Park Ridge, Ill., Burkitt's Service Sta.
Pontiac, Ill.....D. J. Bohen
Rockford, Ill...A. C. Price Company
Wheaton, Ill.....E. H. Holstein

you need Ediphone
service more than ever

"The Ediphone gains time for everyone. Consequently more work is accomplished by both dictators and stenographers. Dictators handle their correspondence in less time. Stenographers gain all the time formerly spent in taking shorthand notes. Office peaks are handled easier. Regardless of the type of business, you can gain time if you

Say it to the

Ediphone

Edison's New Dictating Machine

Call Franklin 6206
EDWIN C. BARNES & BROS.
173 West Madison Street
A unit in the Ediphone National Organization

CONTRACTS FOR SIX DESTROYERS TO BE LET SOON

Design New Craft to Be Powerful Units.

[Chicago Tribune Press Service.]

Washington, D. C., March 9.—[Special.]—Contracts for the construction of at least six of the eleven destroyers appropriated for during the short session will be awarded early this summer, navy department officials said today.

At the same time, it was disclosed that the designs for the new destroyers call for the largest, most heavily armed; fastest and most seaworthy vessels of this class ever built for the United States fleet. The new vessels will have a speed of forty miles an hour, weigh 1,500 tons each, carry five-inch guns and, in addition, have a large fuel carrying capacity to provide a larger radius of action.

Present Fleet Obsolescent.

Present American destroyers, designed fourteen years ago, weigh about 1,200 tons each, carry four-inch guns, and have a speed somewhat less than that designed for the new destroyers. In addition, all American destroyers are becoming obsolete so rapidly that all vessels now built will be over age before the expiration of the London naval treaty in 1936.

According to naval officials, ruggedness, high speed, and high gun power will feature the new destroyer type. These vessels, it was said, have been designed to make high speed in heavy weather, something which the lighter present type destroyer cannot do.

A decision has not been reached regarding whether the vessels would be armed with long range five-inch guns or faster firing five-inch anti-aircraft weapons, which can be utilized against either aerial or surface targets. It is probable that a few anti-aircraft guns will be installed on each vessel.

Depend on Speed for Safety.

The longer range five-inch gun is favored by some naval officers, who contend that American destroyers should be armed heavily enough to meet any foreign destroyer on even terms. The long range five-inch gun would have an extreme range of 22,000 yards, almost as great as that of a six-inch gun cruiser. The new destroyers will not have any armor, depending on extreme speed for safety.

NO WAR FOR NATION UNLESS PEOPLE VOTE IT, ADMIRAL'S PLAN

Washington, D. C., March 9.—(AP)—Adoption of a constitutional amendment to prevent this country from going to war without a referendum of its citizens, except when attacked, was advocated today by Rear Admiral Samuel McGowan, retired.

This recommendation, made before the war policies commission, drew immediate opposition from Chairman Johnson of the house veterans' committee and Brig. Gen. Delafield, former chairman of the war department board of contract adjustments.

Johnson described the referendum plan as "impracticable" and Delafield termed it "unnecessary."

Continuing its search for a means of eliminating the profits from war, the commission received indorsements of the Baruch plan to prevent profiteering by "freezing" all prices during a war.

Under the plan proposed by Bernard M. Baruch, chairman of the war industries board during the world war, all prices would be fixed by presidential proclamation at the pre-war level.

McGowan, paymaster and chief supply officer of the navy during the war, said the constitution should provide this country could not declare war unless a majority of its citizens favored that action in a referendum.

He added the amendment also should provide that if the referendum resulted in war every able bodied male citizen between the ages of 18 and 35 be drafted. He advocated prohibiting any increases in wages during war also.

The three witnesses indorsed the Baruch plan, but Johnson said he still favored the proposal he has been urging before congress for eight years to conscript all man power and labor.

He added he realized, however, this could not be enacted on account of formidable opposition and urged the commission to find some practical plan to eliminate war profits as close to that "ideal" as possible.

Johnson predicted legislation of the kind under consideration would come to a vote in the next congress and urged the commission to formulate a program by that time.

Canadian Miners Protest U. S. Ban Against Workers

[Chicago Tribune Press Service.]

TRURO, N. S., March 9.—At a district convention of the United Mine Workers' union held at Glace Bay today, a resolution was forwarded to John L. Lewis, international president of the United Mine Workers, and William Green, president of the American Federation of Labor, protesting against the barring of Canadians from jobs in the United States and asking the Americans to take the matter before congress. It was also proposed to urge Canada to halt all immigration during the period of depression.

Try 4 Men as Receivers of 35,000 Stolen Spark Plugs

Edward Poncher, former operator of an automobile parts store at 2030 South Wabash avenue, his brothers, Nathan and Fred, and Henry Halbritter went on trial before Federal Judge Robert C. Baltzell yesterday, charged with receiving and possessing 35,000 spark plugs stolen in interstate shipment.

REGISTER TODAY
Polls Open from 8 A. M. to 9 P. M.

ROOSEVELT AIMS FRESH BLOW AT TAMMANY HALL

Launches Official Probe Into Crain's Office.

New York, March 9.—[Special.]—Tammany Hall's grip on the city government of New York was threatened from another angle today. Ex-Supreme Court Justice Samuel Seabury was appointed commissioner to investigate the City club's charges of incompetence and misfeasance against District Attorney Thomas C. T. Crain.

Mr. Seabury, for twenty years a thorn in the side of Tammany, has lately been making it uncomfortable for the Union square political organization as referee of the inquiry into the so-called Magistrates' courts "racket." His appointment to the new inquiry post by Gov. Franklin D. Roosevelt today was seen as a new gage of battle thrown down by the newly fused anti-Tammany forces of the city and state to the Tammany hosts. Tammany is fighting back tooth and nail. Its chief weapon is the investigation into the failure of the Bank of the United States, conducted by Max D. Stewer a Tammanite, to the discomfiture of some who are aligned against Tammany.

Seabury Gets Busy.

Seabury lost no time in accepting his new commission, and announced that he would begin his investigation immediately. It was reported tonight that Steur might act as counsel to the district attorney in the inquiry.

The door is open now for an inquiry of vastly wider scope than was hitherto possible for Referee Seabury. Pursuing the collateral lines of inquiry into all departments having dealings with the district attorney's office, as he has done in regard to the magistrates' courts, he can go into the police department, the department of purchase, the fire department, the board of standards and appeals, the dock department, and the building department—all named by the City club as providing cases in which Mr. Crain has neglected his duty.

District Attorney Crain had nothing to say when he arrived at his office this morning. For the first time since he has been in office he refused a request of newspaper men to come out and talk to them.

Push Gordon Murder Probe.

Meanwhile District Attorney Charles B. McLaughlin of the Bronx launched the twelfth day of the Vivian Gordon murder investigation by calling in Vannie Higgins, a beer racketeer whose name has been linked with the killing ever since the finding of the body.

The prosecutor said that he was at last "making definite headway" and that he "felt much better about the case," having eliminated "a great many of the crazy theories."

Asked definitely whether he had eliminated the theory that the Gordon woman was killed because of her eagerness to testify before the Seabury vice inquiry as to alleged graft in the police vice squad, he said: "No, I have not."

GETS TEN YEAR SENTENCE.

Vinton, Ia., March 9.—[Special.]—E. R. Reynolds, 31, of Colorado Springs, Colo., was sentenced to 10 years in prison by Judge Clarence Nichols in District court here today on his plea of guilty to passing a forged check for $12.80. Reynolds admitted that he had escaped from the Colorado state prison at Carson City in September, 1930.

LINENS
The Chest Club Way

Now you'll own lovely things, too, when you join the 138 piece Linen Chest Club. Monogrammed table linens, luncheon sets, bed sets, etc., are some of the things. $2 starts you. See the linens on display or write for illustrated booklet.

MADEIRA IMPORTING CO.
10th Floor, Stevens Bldg., 17 N. State

Growing Children

Sleepy Water from Hot Springs, Ark., is rich in the precious minerals so essential to growing youngsters. Young children demand a much greater proportion of mineral-building material than is necessary at maturity. Sleepy Water furnishes the calcium, iron and phosphates that build strong bodies and promote resistance to disease. Deficiency ailments common to childhood may be avoided by the regular use of Sleepy Water. Grownups, too, should drink it abundantly every day, for Sleepy Water cleanses the system of acids and poison wastes. Write for booklet. *Endorsed exclusively by American Institute of Food Products as the table water endowed with body building food qualities as well as therapeutic qualities.* (Adv.) *W-G-N Tues., Thurs., Sat., 10:15 A. M.*

Chewaukla Mineral Springs Co.
3330 W. Jackson Blvd., Chicago
Tel. KEDzie 1228

DRINK Sleepy Water
TO RETAIN OR REGAIN HEALTH
Tune in WMAQ Every Monday 9:30 P.M.

Advertise in The Tribune

It's SMART to use this POWDER

Fashionable women realize the folly of paying high prices for fancy packages when they can get Plough's Favorite Bouquet—as fine and pure as money can buy—the largest selling face powder in the world for 25c. Long clinging, flower fragrant, more beautifying—in the square-shaped red box.

Plough's
"FAVORITE BOUQUET"
FACE POWDER

If you want a heavier texture powder, choose Plough's "Exquisite" Face Powder in the round red box, 50c. For oily skin, choose Plough's "Incense of Flowers" Face Powder in the red oval box, 75c.

TO AVOID "RINGS" IN REMOVING GREASE SPOTS On all SILKS use the new CARBONA Grease Absorbent POWDER

Most SILKS are now "weighted" with foreign substances to make them appear of better quality. Liquid cleaners affect this "weighting" and cause "rings." Therefore, on all SILKS use only Carbona Grease Absorbent Powder—it cannot leave "rings" because it does not affect "weighting."

For all Fabrics except Silks use Carbona Cleaning Fluid

20c sizes at all Drug Stores

Subscribe to The Tribune

REAL WINTER WEATHER PROVES WORTH OF REM

Out in Minnesota, where the blizzards come whirling down from Canada, they're used to having "winters as are winters." So the mothers in that section have had to learn what to do for the coughs-and-colds that develope during the bad-weather season. Mrs. F. C. Winterer of 836 Juno St., St. Paul, found the answer several years ago when she first started to use REM for her youngster Richard. As she herself tells it: "A few winter's ago I happened to see REM advertised at a time when my son Richard had a very troublesome cough. I got a bottle of it at the Randolph Pharmacy at Randolph and Victoria, and it relieved his coughing at once. We've used it several times since and it's always helped." REM's a great remedy for coughs, as thousands testify. You'll be glad you insisted on REM.

REM's exclusive formula explains its splendid results. Economical, too!

REM

$11,100,000 Dividends

To Policyholders in 1931

An increase of $700,000 over 1930

Life Insurance Trusteeship

DURING its cycle of eighty-seven years, the New England Mutual Life Insurance Company has consistently and successfully administered Trusteeship of the highest order, *and has surmounted all business disturbances without loss of security.*

In this eighty-seven year period, the Company has paid Policyholders $380,264,807, which payments, plus present Assets, exceed the total of all Premiums by $73,296,833. Of the amount paid to Policyholders, $112,081,785 was Dividends.

The amount of **$11,100,000,** voted for dividend distribution in 1931, maintains the present scale of dividends which has been in operation since 1927. The Company has increased its dividend scale *seven* times in the last thirty-two years, and during this period no dividend scale of this Company has ever been reduced.

GEORGE WILLARD SMITH, *President.*

Eighty-seventh Annual Statement, December 31, 1930

Gross Assets	*(Policyholders' Funds, 1930 Interest Yield, 5.45%)*	$253,486,535.76
Total Liabilities	*(Mostly Legal Reserves on Policies)*	237,157,153.40
Surplus, Massachusetts Standard	*(Exclusive of $11,100,000 for Dividends in 1931)*	$ 16,329,382.36
New Insurance Paid-for in 1930		$ 137,429,657
Insurance in Force (Increase, $62,300,889)		1,264,401,948

GENERAL AGENCIES IN CHICAGO

EDGAR C. FOWLER (1846), First National Bank Bldg.
JULIUS H. MEYER (1909), 231 South La Salle Street
E. B. THURMAN (1930), One La Salle Street Building
H. G. SWANSON (1931), Board of Trade Building

The Company has been represented in Chicago continuously since 1846

OTHER AGENCIES SERVING THE MIDDLE WEST

A. L. SALTZSTEIN, First-Wisc. Nat. Bank Bldg., Milwaukee
A. C. UTTER, Penobscot Building, Detroit
OSWIN A. REEVES, 360 Robert Street, St. Paul
RICHARD H. COOMBS, Plymouth Building, Minneapolis
CLARENCE N. ANDERSON, Southern Surety Building, Des Moines
EBER M. SPENCE, Citizens Bank Building, Decatur, Ill.
WILLIAM H. MEUB, Consolidated Building, Indianapolis
GUY D. RANDOLPH, Chamber of Com. Bldg., Cincinnati
L. B. VAN DA LINDA, Boatmen's Bank Building, St. Louis
MILL, GENTRY & MILL, New England Life Bldg., Kansas City
NOBLE & NOBLE, Union State Bank Building, Omaha
H. W. NOBLE, Federal Trust Building, Lincoln
THOMAS & KAYE, Marion E. Taylor Building, Louisville
EARLE W. BRAILEY, Bulkley Building, Cleveland
LYMAN E. KING, New England Building, Topeka

The Company operates from coast to coast with general agencies in fifty-six important cities

New England Mutual Life Insurance Company

Boston, Massachusetts

Oldest Chartered Life Insurance Company in America — 1835

Mae Tinee Gives Closeup of Motion Picture World

Chicago Daily Tribune

THE WORLD'S GREATEST NEWSPAPER

Charles Collins' News and Reviews of the Theater

TUESDAY, MARCH 10, 1931. ** 19

THE SIXTH JOURNEY

BY ALICE GRANT ROSMAN

SYNOPSIS.

John Falconer, a successful architect, returning home to England from Cape Town, meets Hilary Revel, author of travel books, on shipboard. During the journey home their acquaintance grows into a friendship neither wishes to end.

John tells Hilary of his daughter, Judith, born of a café singer while he was a soldier. His wife, John says, had magnanimously adopted the child. Hilary suspects such magnanimity. John's sister, Gertrude, became Judith's legal guardian when his wife died.

Hilary had taken her war invalided brother, Hugh, away from home ten years ago to give her younger sister, Christine, and brother, Stephen, a better chance. Now that Hugh is dead, Hilary was returning home. Hilary is not met when the boat docks and John takes her to her door. Hilary's stepfather, the only sympathetic member of her family, tells her that Hugh left her his possessions in trust, to be settled on her at her marriage or to buy her an annuity at the age of forty if still single.

The next day after their return John takes Hilary to luncheon. He tells her he loves her and asks her to marry him, and Hilary accepts.

Judith leads a lonely life in her aunt's home. She has a private teacher, Miss Mead, while her cousins are away at school. Her cousin, Prue, is her only friend in her aunt's home. Her father she knows as Uncle John. She senses she is different in some way from other children.

INSTALLMENT XIV.

A PLAGUE OF AUNTS.

"Is it because I was adopted?" Judith wondered sometimes, puzzling it out, but how could she be to blame for that? And somehow whatever it was, she had a feeling she was to blame. And then she would cheer up a little, remembering what Prue had said. Judith wanted to wear her hair short like all the other children, but Aunt Gertrude insisted on a pigtail, and nothing would move her.

"Why shouldn't the poor infant have it shorn off if she wants to?" Prue had argued.

"Certainly not, it would be most unsuitable. That is enough, Prue," said her mother shortly.

"O, good heavens, mother, it isn't Judy's fault," Prue had cried, to Judith's bewilderment, and grown-up as she was, had been sent from the room.

That night, contrary to her aunt's strictest rule, Judith had climbed out of bed and waylaid Prue coming up the stairs.

"O, Prue, what isn't my fault, please?" she had begged in a distressed and anxious whisper.

"Hist!" said Prue, screwing up her pretty impish face, "also shush! But are we observed? No." Pushing the little girl back into bed and shaking a finger at her, she went on: "Nothing is your fault, Judy the Obscure, just keep that face before your nose and you'll do them all in. . . . Is it your fault the world goes round and makes people giddy, or that accidents happen

"Please, Aunt Gertrude, don't make me go away," cried Judith eagerly.

in the best regulated families, or that the Lord has sent you a plague of aunts, or that the moon is made of green cheese? Certainly not."

Although Judith knew that most of this was just Prue's funny way of hugging you up in the mud, one comforting, splendid fact remained. Nothing was really her fault. Prue had said so.

The clock in the hall which had the most melodious voice in the world, to the hearer at least, chimed nine o'clock, and Judith hastily closed her drawer and ran upstairs to the schoolroom.

Everything was all right. Miss Mead smiled at her as though funny books were unknown, so she had not noticed anything; and the sunlight came in the open window out of a splendid morning. By and by they would have a game of tennis, and the court had just been rolled and re-marked because Prue was coming home to use it on Saturday. Judith's spirits rose. For an hour and a half she was absorbed and happy, fears forgotten.

Then there was a knock at the door.

"Please, Miss Mead, the mistress would like to speak to you in the morning room as soon as possible."

Jane retreating, left behind her a big girl and a little one staring at each other with apprehensive faces.

"I heard Aunt Gertrude sending Jane with a telegram," faltered Judy.

"O, dear, I hope it doesn't mean Mrs. Livingstone's dissatisfied," said Miss Mead, looking nervous and shaken.

"No, it can't, because think how nice she was on Monday," said Judy, eager to comfort her friend. "And this is only Friday."

"You never know, Judy; she might have sent me out because she was going to interview the new one."

"But only Uncle John came while we were away, Jane told me."

"Did he really?" asked Miss Mead, her hopes reviving. "Well, I suppose I'd better go. O, dear, I wish I didn't always get so worked up."

Judith opened the door for her and stood watching as she went downstairs, then forlornly returned to her books, but it was no use. They would not make sense, though she read the words over and over mechanically. She went to the window, humming at the top of her voice, and a sparrow at lunch on the sill flapped his wings and fled to a branch of the elder tree. Judy, friend and patron of a whole world of sparrows, did not even notice.

A picture on the wall was crooked and she put it straight again with fingers always clever and careful at tasks like this. She was a fastidious little girl, without knowing it, any more than she knew that other quality in herself which was perhaps more than anything responsible for Aunt Gertrude's funny looks—an indefinable air, an impertinence this, which should not have been looked for [thought Mrs. Livingstone] in her mother's child. She was tall for her age and thin, her small, beautifully shaped head set well back on her shoulders, her neck slender and not too long. She had very little color, but her skin was clear and fine, and when she was happy or eager the whole face was lit by the beauty of her eyes. At other times she wore a rather questioning look, and it was then she was most like the one person in the world her aunt was determined she must not resemble. "Don't stare, child!" she would exclaim. "If you have something you want to say, say it. You look positively foolish." But there rarely seemed anything Judith wanted to say on these occasions.

The sparrow returned to his meal and peered with his head on one side through the window, the room was so still. Judy was standing with her cheek pressed to the half open door and gazing out. As though she heard something at last she ran from the room and then ran back again, pulling herself together in a way that would have seemed rather dreadful to the governess if he could have known she was a child.

Miss Mead came in with quick, nervous steps, attempting cheerfulness.

"Judy, dear, where are you? You're to come and dress because you're going away to the country."

"O, no!" pleaded Judy in a whisper, and the governess, flinging discretion aside, gathered her into her arms.

"Darling, I knew you'd hate it, but how could I say anything?"

"What have I done?" asked a despairing voice.

"You haven't done anything. I'm sure you haven't. She said it would be good to be at the farm in this lovely weather."

The child's head lifted quickly in a new concern.

"She isn't sending you away?"

"No, . . . I don't think so. . . . I hope not. She said I was to take you to Hayden where Tracy will meet you, and then come back. She would need me . . . There are going to be visitors, I understood."

"But if it's only visitors I wouldn't be in the way," cried Judith eagerly. "I could be as quiet as a mouse. . . . I'd stay upstairs and never even come. . . . O!"

She broke away from the arms of her friend and ran quickly downstairs before her courage should fail her to Aunt Gertrude.

"Please, Aunt Gertrude, don't make me go away! I'll be terribly quiet. I can stay in the schoolroom. . . . I won't even come downstairs while the visitors are here."

"Judith!"

That offer, with all it seemed to suggest of knowledge or suspicion, was the last in the world to placate her aunt.

"Don't talk such utter nonsense. How dare you!" cried Mrs. Livingstone in a burst of righteous indignation. "Any one would suppose you were sent to prison, instead of being given a treat that would delight any normal child."

[Copyright, 1931, by Alice Grant Rosman.]

[Continued tomorrow.]

GASOLINE ALLEY—STARTED YOUR COLLECTION YET?

SKEEZIX WANTS YOU TO KNOW THAT HE APPRECIATES THE KINDNESS OF HIS MANY FRIENDS WHO HAVE SENT HIM POSTMARKS FOR HIS COLLECTION. HE IS ADDING TO IT EVERY DAY. SOME OF THE MOST UNUSUAL WILL BE REPRODUCED IN THIS SPACE FROM TIME TO TIME. THERE ARE OTHER NIFTY ONES BESIDES SANTA CLAUS, INDIANA, KISSIMMEE, FLORIDA, AND DUSTY, WASHINGTON.
SKEEZIX, WILL YOU NAME THE PRINCIPAL CITIES OF WISCONSIN.
MADISON, STRUM, TOMAH, POPPLE, WAUPUM, BIG FOOT, PRAY AN' PACKWAUKEE.
GEE, HOW'D YOU EVER REMEMBER ALL THOSE?
THOSE ARE THE ONES I'VE GOT POSTMARKS OF.
THEE THKEETHIX, I GOT YOU THE MOTHT IMPORTANT POTHT MARK IN THE UNITED THTATETH.
GEE, SALLY THANKS!
COURSE I WOULDN'T TELL HER THERE'S MORE COME FROM NEW YORK THAN ANYWHERE ELSE.
King

"Trader Horn" Surely Makes Jungle Perform

White Goddess Saved Amid Wild Men, Beasts.

"TRADER HORN."

[*Lion, jackal, cannibal—*
Trader Horn has met 'em all;
And lest ye are brave I fear me
"Trader Horn" is going to skeer ye.]

Produced by Metro-Goldwyn-Mayer.
Directed by W. S. Van Dyke.
Presented at the Apollo theater.

THE CAST:

Trader Horn.....Harry Carey
Nina.....Edwina Booth
Peru.....Duncan Renaldo
Renchero.....Mutia Omoolu
Edith Trend.....Olive Golden

By Mae Tinée.

Good morning!

Trader Horn speaking: "That's Africa—when you're not eatin' somebody, you're tryin' to keep somebody from eatin' you!"

"Trader Horn," the photoplay, developed from the book of reminiscences related by the old ivory trader to Ethelreda Lewis, is, without doubt, the most astounding and thrilling jungle melodrama ever turned out. It is a strange, weird, blood curdling blend of fact and fiction. The realism is furnished by the actual jungle stuff—animals, scenery, natives. The imagery is concerned with the yarn threaded through, which relates how a white "goddess" is saved from the man-eating Isorgi tribe by Horn, the young chap who accompanies him, and the faithful native guide, Renchero, a role taken by Mutia Omoolu. Both the fact and the fiction compel your fascinated attention.

Harry Carey, veteran actor whom we used to enjoy in "western" films, impersonates Aloysius Horn—without a beard, thank heaven! He may not have whiskers, this screen Horn, but he has plenty of nerve, and is a thoroughly convincing old timer of the velut. Duncan Renaldo is the young chap, son of Horn's old friend, who, with the trader, is making his first tour of Africa, and whose naive questions give the older man opportunity to get across a heap of information regarding the country and its occupants. Mr. Renaldo is a pretty boy with sideburns and, at the start you fear he's going to fall by the way and let a wildebeest get him. But he fools you and you like him better and better as time goes on. The other principals do splendid work.

Two years well spent were those occupied in making "Trader Horn." Under the marvelously astute direction of W. S. Van Dyke the picture has been skillfully assembled. The man has missed nothing. Your shakings and your quakings induced by the menace of the jungle, as made known by tribal rites, cruel and deadly fights among cruel and deadly beasts, and the horrible beating of drums that never cease are soothed by deftly inserted flashes of scenes that are peaceful and beautiful. Smart, that!

In the jungle of "Trader Horn" are poisonous crocodiles that infest the waters much too close to the players for comfort. And you're a heap more blasé than I if your skin doesn't creep during the scene where a native impales on a stick, the raging lion that has leaped at him. Also what, I wonder, will happen to your beautiful poise as you watch the killing of a black man by a hippodromic rhinoceros! There's one assorted animal melée that will surely make your blood run cold.

The entire film—it is very long—has been photographed, to be colloquial, like nobody's business, and no bets have been missed to insure your respect for the actual authenticity of the production.

There are some critics who can tell you, when a hyena laughs, just WHERE he laughs. I'm not smart like that. I assume that, probably some work on "Trader Horn" was done in Hollywood. But, I do know that a big company DID spend months in the jungles, bravely laboring and enduring hardships and perils that a great picture might be made. SO—when the screen informs me that "this is Africa"—why I'm quite willing to be credulous and believe that it IS Africa.

"BEAU IDEAL."

[*Some things taste good; some taste like gall,*
And others have no taste at all.]

Produced by Radio Pictures.
Directed by Herbert Brenon.
Presented at the Palace theater.

THE CAST:

Carl Meyer.....Frank McCormack
John Geste.....Ralph Forbes
Otis Madison.....Lester Vail
Jacob Levine.....Otto Matieson
Ramon Gonzales.....Don Alvarado
Ivan Badinoff.....Bernard Siegel
Lady Brandon.....Irene Rich
Mrs. Frank Madison.....Myrtle Stedman
Isobel Brandon.....Loretta Young
Judge Advocate.....John M. St. Polis
Prosecuting Attorney.....Joseph de Stefani
Sergt. Frederic.....Paul McAllister
Maj. Labaudy.....Hale Hamilton
The Emir.....George Rigas

KIND—Drama, featuring the Foreign Legion. Sequel to "Beau Geste" and built after the "Beau Geste" formula.

QUALITY—Weak.

ACTING—Unconvincing, save for the work of some children in a prologue and several scenes featuring Loretta Young.

PHOTOGRAPHY—All right.

SOUND—Satisfactory.

SETS AND SCENERY—Regulation. No surprises.

STORY—Trite and not particularly interesting one about two remarkably noble young men who go to great lengths to deserve the title, "Stout fellah."

AUDIENCE APPEAL—None for this one.

REMARK—You can certainly waste a lot of time at the Palace theater of a morning, waiting for the management to decide whether the show should start fifteen minutes or three-quarters of an hour late.

See you tomorrow.

In the jungle of "Trader Horn" are poisonous crocodiles that infest the waters much too close to the players for comfort. And you're a heap more blasé than I if your skin doesn't creep during the scene where a native impales on a stick, the raging lion that has leaped at him. Also what, I wonder, will happen to your beautiful poise as you watch the killing of a black man by a hippodromic rhinoceros! There's one assorted animal melée that will surely make your blood run cold.

The entire film—it is very long—has been photographed, to be colloquial, like nobody's business, and no bets have been missed to insure your

"ROMAN GENTLEMEN PREFERRED BLONDES; VENUS DYED HAIR"

Des Moines, Ia., March 9.—(AP)—The Greek Aphrodite, also called Venus, the Roman goddess of love, was a peroxide blonde, and Cleopatra is officially recorded as the first person to wear a permanent wave.

So Emile Rohde, Chicago cosmetologist, told the Iowa Society of Cosmetologists today.

Venus took her cue from blonde Nordic women captives, to whom Roman gentlemen took a characteristic preference, and bleached her originally raven tresses.

"Very few of the southern European women were blonde," Rohde said, "and when the golden haired Nordic women were much sought after by the men of that time the fashion of bleaching the hair came into vogue."

WORLD CONGRESS ON SOCIAL ECONOMICS TO MEET AT AMSTERDAM

New York, March 9.—(AP)—A world congress to discuss social economic planning will be held at Amsterdam, Holland, during the last week in August, the International Industrial Relations association announced today.

The congress will discuss "the necessity for planned adjustment of productive capacity and standard of living."

King of Jokers Nearly Crushed by Berliners

Cops Club Back Fans; Violets for Chaplin.

BY SIGRID SCHULTZ.
[Chicago Tribune Press Service.]

BERLIN, March 9.—Charlie Chaplin had the greatest fright of his life on his arrival at Berlin today. Thousands who rushed him in a frenzy of welcoming joy nearly crushed him on the railroad tracks. Berlin's sturdiest cops had to club their way to his rescue while the station was echoing with wild cheers. Children who had come to present flowers to their film favorite were only saved by strong men lifting them to their shoulders above the milling mob.

About 10,000 movie fans assembled outside the station nearly upset Charlie's car, and tried to race it to the Adlon hotel, where they besieged the entrance. Only one of the scores of elaborate or touching bouquets meant for Charlie reached him. But he was clutching a tiny bunch of violets when he reached the Hotel Adlon. There mounted police on the sidewalk were trying to scare off movie fans who were holding up traffic. A hundred of them broke into the hotel before the heavy iron riot gates were closed.

The tea drinking crowd in the lobby gave Charlie the same ovation as did the mob at the station. One of the doors of his suite was smashed as fans poured in along with directors of theaters and restaurants who begged Chaplin to visit their establishments.

"I want to get a rest here if I can," Charlie answered when the worst of the hubbub was over. Marlene Dietrich was at his side with a few other stars who are anxious to give Charlie a grand time in Berlin. So far he has announced only one visit—to one of Berlin's biggest jails—because this visit, Charlie believes, will "be necessary to get a complete cross section of the country."

In the snow and ice hundreds are standing outside of the Adlon tonight shouting "Charlie, komm raus!" by the hour, and from time to time Charlie comes out to the porch and bows to the masses who are cheering with enthusiasm worthy of a monarch.

REGISTER TODAY

Polls Open from 8 A. M. to 9 P. M.

Lent Day by Day

WHAT IS SPIRITUALITY?

Dr. Norman E. Richardson.
Presbyterian Theological Seminary.

Spirituality, as a characteristic of human experience, is a quality of mind that makes one sensitively aware of and abundantly able to solve the problems encountered in living an upright life and in doing the essential work of the kingdom of God.

It makes possible victorious problem solving.

An individual may be considered as being spiritual, in the Christian sense, when he possesses the disposition and ability to realize in his conduct the characteristics of the victorious life.

This is a life of victory in the midst of actual life situations. It is the mode of life that seeks, first and successfully, the kingdom of God. This is the highroad of achievement. This is the narrow way, so easily missed, but so joyous and exhilarating when found. The truly spiritual person is living a life of victory.

If a Christian is to overcome the world he must start in at those points where he makes contact with the world. This means wrestling not with abstractions or vague generalities but with flesh and blood, with principalities and powers, with economic, civic, political, industrial, social, and other kinds of actual, every day surroundings. Whatever problems are actually encountered as life, devoted to God's purpose, is lived under present conditions constitute the occasions in which the power to live the victorious life may be demonstrated.

Churches as Sponsors View Stage Work of Winning Players

Religion and drama—for a century or two regarded as virtual enemies—are fast making peace. Last night culminated months of work of more than 400 amateur religious thespians with the presentation of three plays at the Goodman theater. The plays and casts were the winners in the religious drama tournament conducted by the Council of Religious Education of the Chicago Church federation.

Semi-finals in the tournament were recently staged on the north, west, and south sides of the city. Last night the winners presented their work before a near capacity house at the Goodman. Prof. Fred Eastman, Chicago Theological seminary, chairman of the central committee of the tournament, declared the dramatic work now sponsored by Protestant churches is filling the gap in Protestantism left by overemphasis on the subjective side of religious expression.

THE STAGE

"UP POPS THE DEVIL."

A comedy by Albert Hackett and Frances Goodrich; given at the Selwyn theater March 9, 1931, with Roger Pryor and Sally Bates in the leading rôles, under the management of Lee Shubert.

THE CAST.

Janitor.....James G. Morton
Riney.....Walter Glass
Polly Griscom.....Florence Golden
Drunken man.....Henry Howard
Anne.....Sally Bates
George Kent.....Brian Donlevy
Mrs. Kent.....Florence Auer
Steve Merrick.....Roger Pryor
Subscription boy.....Harry Murray
Kelly.....Jack Klendon
Luella May Carroll.....Isabel Jewell
Gilbert Morrell.....John Marston
A laundryman.....Spencer Barnes
Mr. Platt.....George W. Callahan
Mrs. Platt.....Mabel Montgomery

BY CHARLES COLLINS.

If you are in need of a quick definition of "Up Pops the Devil," which came to the Selwyn theater last night, you might consider this one: "Up pops Greenwich Village." In other words, the hero writes; the heroine dances, and they live together for a year before they decide to get married.

During the last few years good old, bad old, dear old Greenvich Village has been losing ground in the drama as an important segment of the American scene. Its vogue as a "locale" has dwindled sadly. I had begun to fear that the area of studios, hall bedrooms, and speakeasies in lower Manhattan had become old fashioned. Its tradition of bright dreams and shabby habits, I often told myself, had been swept away by the relentless march of progress; had departed to join the ghosts of Victorianism, at which it so bravely scoffed.

But along comes "Up Pops the Devil" to put the place back on the map. And right merrily, too, for this is a frisky, chatty comedy which handles its atmosphere persuasively and deals with the "villagers" as if they were human beings. It is a bright, wise cracking picture of studio domesticity, with an undercurrent of extempore gin parties, and it hasn't a word to say about the importance of art or America's neglect of her geniuses.

Here we have the story of Steve [Roger Pryor] who thinks he can write a novel, and of Anne [Sally Eates] who dances in the chorus at Roxy's to pay the bills while the great American saga is trickling out of his typewriter. Steve has quit his job at Anne's insistence to devote himself to this task, but as a side-line he has to cook the dinners and attend to the housework.

Steve doesn't take kindly to this arrangement. He has the American husband's weakness of wanting to pay the bills out of money that he has earned in the marts of trade. He calls himself a kept man and shudders at the epithet. He nags himself into sullen moods over the petty annoyances of the doorbell. He groans in despair over the typewriter out of which the great American novel refuses to trickle. After his fourth chapter, inspiration dies.

The picture of Steve as he sits at his machine in the doldrums of invention, tapping out stuff which he knows is unworthy of printer's ink, is a dreadful warning to all the potential novel writers of the nation. It peels the romance from the ghastly process of literature in its birth throes. No fond mother, after seeing "Up Pops the Devil," will want to raise her boy to be a writer.

Steve eventually explodes under the strain and walks out on Anne before he knows that she is going to have a baby. But the last act brings them together again; the novel gets itself accepted, and joy and gin once more prevail in Greenwich Village.

Mr. Pryor and Miss Bates play the central rôles crisply and appealingly, and there is much expert characterization all along the line. "Up Pops the Devil" is, altogether, a neat bit of typical American comedy.

PARENTS MARVEL AT CHILDREN'S SKILL AS TRAINED BY STRANGERS

Twinkling toes and nimble fingers, trained in public playgrounds under the supervision of the board of education or the city park systems, demonstrated the myriad activities of Chicago's recreational facilities yesterday at the Chicago Woman's club. Scores of boys and girls, in costume and out, jigged, tapdanced and tumbled about the auditorium stage in a program supplementing an exhibit of their handicraft in the Addams room adjoining.

In the Addams room parents and club members looked and marveled at the skill attained by the playground children in divergent lines of accomplishment. Metal book ends, hand made valentines, carved wood toys, parchment lamp shades, soap sculpture, model villages, intricate hand sewing, brightly tinted hook rugs, paintings, printing, wax flowers, and pottery were included in the hundreds of examples of playground instruction.

Flowers Defy Piles of Snow, Bloom in Loop

Crowds at Opening of Garden Show.

Springtime invaded the loop yesterday as the Illinois Federation of Women's Clubs opened their annual home and garden show at the Hotel Sherman, filling two floors of the building with thousands of floral and garden displays. The show continues through next Sunday.

Despite minor delays caused by the week-end snowstorm, crowds flocked about the alpine, wild flower, cut flower, table setting, window box, dish garden, and formal lawn exhibits in the show's opening hours. Judges last night completed the pinning of awards on displays of women's clubs, amateur and professional groups, on view from 10 a. m. to 10 p. m. daily this week.

One large room has been transformed into an out-of-doors effect, with a series of gardens of varying types supplied by the Lincoln park, south and west parks and forest preserve commissioners. Here wild flowers climb realistic hillside retreats, a complete bungalow of brick is landscaped, a rose garden flourishes, and alpine flowers from the Rockies frame the course of a running brook.

The women's clubs are sponsoring daily cooking demonstrations together with afternoon and evening lectures on gardening, open to the public. Modern table settings are supplied by State street merchants.

Business Men Try Again to Get Quota for Drought Relief

The "flying squad" of Chicago business men renewed their efforts yesterday to complete this city's drought relief quota for the American Red Cross.

The "flying squad" of 350 business men organized last week and pledged the raising of $1,000 each. Although the bad weather hampered their work many large contributions were reported at a meeting yesterday. The group is under the leadership of Samuel Insull Jr. and John E. Gilchrist.

The "flying squad" is making the first concerted effort for general solicitation that has been made during the fund drive for $3,640,000 for the Chicago area. To date $455,469.71 has been secured. A total of $10,000,000 is needed by national contribution to care for 1,000,000 persons impoverished by the drought who daily are under the surveillance of the American Red Cross.

Large gifts not previously reported include $10,000 each from the Chicago and Northwestern railroad and the Pullman company. The International Harvester company pledged an additional $5,750 to a previous large gift.

Among other gifts was $2,500 from Continental Illinois Bank building, and $1,000 each from the following: George M. Reynolds, the Great Atlantic and Pacific Tea company, H. M. Byllesby & Co., Byllesby Engineering and Management corporation, Foreman State National Bank building, National Tea company, Mrs. Samuel Insull, Mrs. James A. Patton [additional], Mrs. Rensselaer W. Cox.

The new $500 gifts were from Paul H. Davis & Co., Arthur Henderson & Co., F. B. Keech & Co., Pierce Wrapping Machine company, H. Teller Archibald [Fannie May Candies], Arthur Young & Co., National Machine Works, Harrison B. Riley, M. L. Joslyn, Hibbard Spencer Bartlett, S. W. Straus & Co., American Furniture Mart Building corporation and employes, Furniture Club of America and employes, Mr. and Mrs. George B. Smith, Chicago Mail Order company, Pioneer Investment company, Walter A. Rogers, Pierce Electric company, Butler Bros., Maurice L. Rothschild, Junior League of Chicago.

"Marines in Nicaragua."

Capt. James Sanders will speak on "With the Marines in Nicaragua" at the monthly meeting of the Geographic society this evening at Orchestra hall.

OCEAN STEAMSHIP MOVEMENTS.

Arrived.	At	From.
Amer Trader	New York	London
Manuel Arnus	New York	Cadiz
Aurania	New York	Southampton
Deutschland	New York	Gothenburg
Caledonia	New York	Glasgow
Pennsylvania	New York	Hamburg
Columbus	Bangkok	New York
Resolute	Batavia	New York
St. Louis	Hamburg	New York
Manuel Calvo	Cadiz	New York
Belle	Cobh	New York
Dresden	Cobh	New York
Empress Asia	Vancouver	Yokohama
Montclare	Liverpool	St. John
Montclare	St. John	Glasgow
Buch, Bedford, Hansen		New York
Sailed.	From.	For.
Gen. V. Steuben	Southampton	New York
Bremen	Cherbourg	New York
France	Gibraltar	New York
Transylvania	Glasgow	New York

A STRAIN ON THE FAMILY TIE

THE HUSBAND WHO WON'T TAKE TIME TO DOLL UP
THIS SUIT'S GOOD ENOUGH AN' BESIDES I'M TOO BUSY TO TOOL WITH PICKIN' OUT A NEW ONE
EXCEPT IN THE MATTER OF FISHIN' PANTS ETC.
FISHING TACKLE NEXT FLOOR
IS THIS WATERPROOF LIKE THE STUFF I LOOKED AT YESTERDAY?
GAAR WILLIAMS

Graceful Carriage Is One of the Finest of Beauty Assets

BY ANTOINETTE DONNELLY.

Recently I attended a benefit performance the advertised feature of which was a dress showing, with debutantest modeling. The clothes shown were extremely lovely. The girls exhibiting them were young and fresh looking, with their hair done in varied and charming styles.

In the group was one arrestingly lovely thing—brown haired and gray eyed. She carried herself like a young princess. She had not the stilted, stop-go walk of the usual model. She was wafted along like a leaf before a soft June breeze, head held at the most graceful angle, chest up without any obvious forcing, and a back that was a back for the decollete model she wore in the last promenade act.

Said a woman near: "Breeding just does tell, doesn't it? Look at that girl. Wonder what finishing school she came from."

The truth, as it came out on investigation, was that the girl never knew a finishing school except the one so many fine persons graduate from, and that is called the school of hard knocks. She was, in fact, one of those flowers that bloom on back streets and among surroundings that are far removed from rich folk contact, unless through the "trade entrance" gate. She was a professional model—a new one—imported from an under-the-el region to give certain gowns just that chic of wearing that makes them profitably salable.

None of the debutante group could vie with her. No slam at debutante groups is intended at all, for among them you may find the exact beauty of carriage that distinguished this one lovely young miss and the clothes she wore. But what the particular exhibition, and the particular young princess referred to did, was to prove again that carriage is a distinctively important item of feminine charm.

The girls were all good looking. But I was not alone in my judgment on the favorite, for she drew the biggest round of applause on every showing. There is something that compels a handclap when beauty walks that way—or even when a woman, not bowed down with beauty assets, carries herself with the grace of a swan.

Coat May Be Long or Short Sleeved

BY BETTINA BEDWELL.

PARIS. — (Special.) — Short sleeved coats and jackets worn with 16 button gloves of suede to match the costume or in a pale harmonizing shade will be a feature of 1931 spring and summer style. They are favored by Lelong, Talbot and Premet, to name only a few of the leading Paris couturiers who show them.

The short sleeved coats were already launched in the winter collections, but, though smart, Parisiennes found them rather chilly except in closed and heated limousines, so they have not been worn extensively by women who must count the cost of taxi fare.

Philippe et Gaston offer a clever solution of the long or short sleeved coat question in the afternoon coat sketched today. They make it of fine beige twill, a fabric that is going strong with the couturiers for spring, with a short sleeved bolero top of deeper nut beige broadtail. Tailored glove sleeves of the beige twill pull up over the short broadtail sleeves for cold days. Later on they may be smartly replaced by long beige suede gloves.

This bolero effect exemplifies the vogue for contrasting tops, lighter or darker than the skirt, that are scattered all over the fashionscape just now. It is cleverly cut in one with a scarf collar that drapes gracefully 'round the neck. The coat is lined with nut beige crepe to match the fur.

BEAUTY ANSWERS

G. S.: TO WALK CORRECTLY hold the head erect, the backbone straight, the abdomen in, and the chest out. Point the toes straight ahead. Place a little more weight on the ball of the foot than on the heel that you may be ready for the next step.

It Takes Time to Build Habit of Orderliness

BY GLADYS HUNTINGTON BEVANS

To continue from yesterday on the subject of orderliness in children! Besides setting them an example of orderliness, we need next to keep in mind another fundamental—which is that the building up of the habit of orderliness must be a gradual thing, like all our other constructive work with children.

We must begin by expecting only a little of them. This holds whether we begin to build up orderliness when they are little, or whether we find we must begin suddenly at 9 or 12 years of age because they never attempt to pick up after themselves, at all. The habit must be built up by expecting them to put in their places only two or three things, at first. When these have become routine acts, then add to them gradually.

At first there will have to be a great deal of reminding. This should be done in a friendly, helping way—not a fault-finding one. With older children, it is sometimes possible to alternate reminding with leaving the things they forget to put away until later in the day—when they will see them and remember, themselves. A pair of pajamas and bedroom slippers and a soiled dress on the chair in an otherwise orderly bathroom at four o'clock in the afternoon often act as their own reminders.

When the habit is started young, tiny boys and girls love to put away things with the idea of helping mother—doing it with her also makes a chummy little function of it. Praise at this time, and later, too, is one of the greatest helps in forming the habit. After all, it's rather a bore for children of some temperaments to put away their clothes and toys, and a word of praise helps a lot.

[Copyright: 1931: By The Chicago Tribune.]

PATTERNS BY CLOTILDE

[Registered U. S. Patent Office.]

WOMAN'S OR MISS' JACKET

A black and almond green printed silk crepe was used for this model, the upper part of the bodice in the almond green shade with black rings. Then for sports wear imagine how stunning this would be in a yellow and black tweed mixture, with the upper part of the bodice in yellow jersey.

The pattern, 3003, comes in sizes 16 and 18 years, and 36, 38, 40 and 42 inches bust measure. Size 36 requires 4¼ yards of 39 inch material with 1⅝ yards of 35 inch contrasting.

How to Order Clotilde Patterns.

Write your name and address plainly on dotted lines, giving number and size of such patterns as you want. Inclose 10 cents in stamps or coin [coin preferred; wrap it carefully], for each number, and address your order to Clotilde Patterns, CHICAGO TRIBUNE, 220 East 42d street, New York City.

Note—Clotilde patterns are made in New York exclusively for THE CHICAGO DAILY TRIBUNE.

Order Blank for Clotilde Patterns

CLOTILDE PATTERNS,
CHICAGO TRIBUNE, 220 E. 42D ST.,
NEW YORK CITY.

Inclosed find $..... Please send me the Clotilde patterns listed below:

Pattern No..... Size..... Price.....

3003.....

Name .....

Number and Street .....

City .....

State .....

Tact and Silence Often Best Way Out of Trouble

BY DORIS BLAKE.

A nice young bride told me a mother-in-law incident the other day. It seems the bride and the best groom ever had their little menage all furnished and ready to step into on their honeymoon return. To the bride's astonishment, when she got back she found the furniture in the living room all rearranged. The couch was moved to the other side of the room, the piano shifted, the lamp position changed.

The bedroom had also undergone a shift of furniture. Mamma-in-law appeared on the scene the night of the return and proudly announced that she was the interior decorator sprite who'd committed the magic arrangement.

Instead of making a scene, the young woman took it with the best face she could muster. The evening was spent agreeably. But the next morning the bride's time was occupied shuffling the furniture back into its original place.

When mamma-in-law called again, no word was said. And while the two women aren't what you could call chummy—still, they do get on. The son and new husband wasn't approached from either side on the subject of the furniture display, so no emotional situation was presented to him. Clever management, I call that. Mamma got her lesson—and the bride got her rights.

And the latter would have been right, too, in turning the piano on its head and leaving it so, without any interference from the older woman. Mamma, however, is due for her word of praise, too, for her unprotesting exit as managing interior decorator. Anyway, that's the way a whole series of conflicts are avoided. By effacement and recognition of what is the other one's business.

But here's "Jean," a spoiled girl who goes into terrible rages if the older woman makes a suggestion to her. Wants her husband to beat her mother out, in her name. The young woman of the furniture incident asked no such quarter of the older woman's son.

"He's been hers," she said, "for many years as I've been my own mother's daughter, and I would have done exactly the same if it had been my mother who'd upset my nice little furniture plans. I wouldn't have gone off in a rage with her."

EMBARRASSING MOMENTS

Truth Will Out.

There were twelve guests and I was the first to leave. I had said good night to eleven, all of whom I knew. My embarrassment was almost complete when I said, plainly enough to every one else, "I am glad you came, me." I will never try to say "I am glad to have met you" again. F. F.

DORIS BLAKE ANSWERS

Find an Agreeable Girl.

"Dear Miss Blake: My girl friend is angry at me. When I ask her for an explanation she always says 'Oh, forget the subject.' Please advise.

"LORENZO ANDREWS."

It looks as though she realized she made a mistake and doesn't want to admit it.

REGISTER TODAY

Polls Open from 8 A. M. to 9 P. M.

MOTION PICTURES DOWNTOWN

One man stole her youth—
Another stole her heart—
TOMORROW
This drama that has lived for years . . . comes to the talking screen!

ANN HARDING
CLIVE BROOK-CONRAD NAGEL
in "EAST LYNNE"

THE drama of one WOMAN . . for all WOMEN . . Every woman will live in her heart . . will cherish in her memory the story of the beautiful society girl who sinned . . because it is EVERY WOMAN'S ROMANCE . . EVERY WOMAN'S HEARTACHE!

A Fox Film Corp. Drama

Publix-Balaban & Katz McVICKERS Madison at State

MOTION PICTURES DOWNTOWN

TOMORROW—5 P. M.
THE LAUGH RIOT OF THE CENTURY!

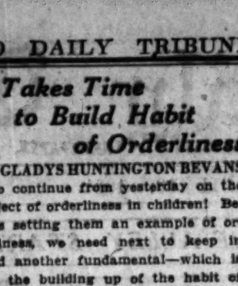

CHARLIE CHAPLIN

—still the comedy king, the supreme master of pantomime—funnier than ever before—

YOU'LL HOWL AT

"CITY LIGHTS"

—the picture that is shaking the world with convulsions of mirth — crowds rioted to see it in Hollywood, New York and London—it made Einstein cry!

50c to 6 p. m. NO ADVANCE IN PRICES!

PUBLIX-BALABAN & KATZ
UNITED ARTISTS
RANDOLPH ST. at DEARBORN

MOTION PICTURES DOWNTOWN

RKO PALACE OPEN 10:45 A.M. 35¢ TO 3 P.M.

SUN-SWEPT PASSION OF SAVAGE DESERT
One Last Fierce Embrace—While Savage Hordes Sweep All Before Them!
Glorious Sequel to "Beau Geste"
RALPH FORBES LORETTA YOUNG IRENE RICH
A RADIO PICTURE

BEAU IDEAL
AND RKO VAUDEVILLE
"HERB" WILLIAMS
LATE STAR-EARL CARROLL'S "VANITIES"
MADDOX and CLARK
"THE LIFE OF ANY PARTY"
RAY HULING AND HIS SEAL
DANCE ARISTOCRATS
ADELAIDE HALL & CO.
SCINTILLATING STAR OF "BLACKBIRDS"

RKO STATE-LAKE OPEN 8:45 A.M. 35¢ TO 3 P.M.

CENSORS DECREE ADULTS ONLY

HELEN TWELVETREES
John Halliday, Robert Ames, James Hall, Ullyan Taylmore, Joan Blondell, Anita Louise
"AFFORDS THE AUDIENCE HUGE ENJOYMENT."
—Rob Reel, American.
You Must See This Remarkable Story of the Right Girl Who Met the Wrong Men!
Millie

MOTION PICTURES DOWNTOWN

MISCELLANEOUS

ESSANESS THEATRES

VOGUE Broadway at Grace. Doors Open 1:30 P. M. BIG DOUBLE FEATURE PROGRAM Will Rogers, "LIGHTNIN'" "THE GANG BUSTER," Jack Oakie

400 Sheridan at Irving. 35c, 6:30 to 7:30 P. M. 4746 Double Feature. Marie Dressler, "MIN & BILL." Wallace Beery "ALONG CAME YOUTH," Buddy Rogers

North Center Lincoln at Irving. Doors Open 1 P. M. BIG DOUBLE FEATURE PROGRAM Will Rogers, "LIGHTNIN'" "THE GANG BUSTER," Jack Oakie

DEVON 6235 Broadway. Double Feature. "Cohens & Kellys in Africa," Original Cast. John Mack Brown, "The Great Meadow"

KEYSTONE 3912 Sheridan. Doors Open 9:30 P. M. Marie Dressler, "MIN & BILL." Wallace Beery. Betty Compson, "The Boudoir Diplomat"

BIOGRAPH 2433 Lincoln. Double Feature. For Adults Only—"Illicit." Barbara Stanwyck. Marian Davies—"Bachelor Father"

Broadway Strand 1041 Broadway. Gary Cooper, 'Morocco,' Marlene Dietrich. Original Cast, 'Cohens & Kellys in Africa'

DAVIS 4614 Lincoln. Double Feature. Gary Cooper, 'Morocco,' Marlene Dietrich. "The Boudoir Diplomat," Betty Compson

CRAWFORD 19 E. Crawford. Double Feature. Wheeler & Woolsey, 'Hook, Line & Sinker' "Other Men's Women," Grant Withers

EMBASSY 3840 Fullerton. Double Feature. Wheeler & Woolsey, 'Hook, Line & Sinker' "The Princess and the Plumber," Charles Farrell

LOGAN 2646 Milwaukee. Double Feature. Charles Farrell, "The Princess and the Plumber" "The Boudoir Diplomat," Betty Compson

BYRD Madison-Cicero. Double Feature. Joan Crawford, "PAID" "The Boudoir Diplomat," Betty Compson

WEST END 121 N. Cicero. Double Feature. Charles Farrell, "The Princess and the Plumber" Wheeler & Woolsey, 'Hook, Line & Sinker'

MICHIGAN 35th and Michigan. Big Double Feature Program. Joan Crawford, "PAID" "OUTWARD BOUND," Doug. Fairbanks Jr.

LAMAR ½ Blk. S. of Marion "L" Oak Park. Gary Cooper, 'Morocco,' Marlene Dietrich

SOUTH

SCHOLASTIC'S ADULT THEATRES
PICCADILLY
Charles Farrell Janet Gaynor
"THE MAN WHO CAME BACK"

REGAL South Park Way at 47th St. GRETA GARBO—"INSPIRATION" On the Stage EMMETT MATTHEWS—IN WIERD SHOW

R-K-O ENGLEWOOD 63rd & Halsted. 35c, 1 to 5:30 P. M. LOWELL SHERMAN in "ROYAL BED" Professional Preview—R-K-O ACTS

COLONY 59TH AND KEDZIE. Adults Only—2 Features. Marie Dressler, Wallace Beery—"Min & Bill" Ruth Chatterton—"The Right to Love"

CHELTEN Exchange Ave. at 79th St. For Adults Only. Barbara Stanwyck—"ILLICIT" Betty Compson—"BOUDOIR DIPLOMAT"

NEW REGENT 6826 S. HALSTED. Dbl. Fea.—Adults Only "Free Love" and "One Night at Susie's"

RAMOVA 85TH AND HALSTED. JOHN SOLOS. EVELYN LAYE—"ONE HEAVENLY NIGHT"

ROSELAND-STATE Michigan-116th St. MAT. DAILY. JOAN CRAWFORD—"PAID"

HARPER 53RD & HARPER. ADULTS ONLY. BARBARA STANWYCK

FROLIC 951 EAST 55TH ST. ADULTS ONLY. BARBARA STANWYCK—"ILLICIT"

HAMILTON 71ST AND PAXTON. Adults Only—Dbl. Feature. "RIGHT TO LOVE" and "CAUGHT SHORT"

SOUTH

CIMARRON
STARTS FRIDAY
First South Side Showing at the
CAPITOL
WARNER BROS. THEATRES
CAPITOL
10c—30c Until 6:30
2nd Record-Breaking Week—and Still the South Side's Biggest Sensation
"The DOORWAY TO HELL"
LEW AYRES
Warner Bros. Smash Hit

AVALON
SHOULD A BRIDE CONFESS HER PRE-MARRIAGE INDISCRETIONS?
ADULTS ONLY
"ONCE A SINNER"
with DOROTHY MACKAILL

STRATFORD
25c and 10c Until 6
THE PERFECT ROMANCE!
JANET GAYNOR CHARLES FARRELL
"THE MAN WHO CAME BACK"
Tomor.: "THE EASIEST WAY"

Jeffery 71ST and JEFFERY. Mae Tinee's Four-Star Sensation, "OUTWARD BOUND" Doug. Fairbanks Jr., Leslie Howard

Cosmo Adults Only Lexington. 79th-Halsted 1162 E. 63rd. Free Love OR Security in Marriage. BARBARA STANWYCK "ILLICIT"

Grove Oakland Sq. 76th & Cottage 39th & Drexel. Jack Oakie—"THE GANG BUSTER"

Shore 75th-Kingston (Adults Only). Ruth Chatterton, "The Right to Love"

Highland 79th and Ashland. Evelyn Laye, "One Heavenly Night"

Symphony Chro. nr. Cicero (Dbl. Feature). JOAN CRAWFORD in "PAID" and "Boudoir Diplomat." Betty Compson

W. Englewood 63rd. Ashland. WILL ROGERS in "LIGHTNIN'"

PEOPLES 47TH & ASHLAND. LOWELL SHERMAN—"THE ROYAL BED" Beautiful Dishes Free to the Ladies

KENWOOD 47TH & KENWOOD. DESIRE LOVE "ONE NIGHT AT SUSIE'S"

HIGHWAY 63RD AND SO. WESTERN AV. ADULTS ONLY. BARBARA STANWYCK—"ILLICIT"

MARQUETTE 63RD AND KEDZIE. ADULTS ONLY. BARBARA STANWYCK—"ILLICIT"

JACKSON PARK Stony Island at 67th. Barbara Stanwyck, "ILLICIT"—Adults Only

HARVARD 6232 HARVARD AVE. MARLENE DIETRICH. GARY COOPER—"MOROCCO"

PARK RIDGE

PICKWICK "ILLICIT" and "THE BOUDOIR DIPLOMAT"

MOTION PICTURES MISCELLANEOUS

PUBLIX-BALABAN & KATZ WONDER THEATERS

CHICAGO RANDOLPH—STATE—ST. LAKE. 35c, 10:45 to 1:00 P. M. HURRY! LAST 3 DAYS. BEN BERNIE & Orchestra in Person. Extra! Stage Musical Event and the screen romance "FOUNTAIN OF MELODY" JACK OAKIE in "JUNE MOON"

ORIENTAL STATE. 35c Price, 10:30 A. M. to 1 P. M. GILDA GRAY (IN PERSON) with AL KVALE and Band. For ADULTS ONLY. ELISSA LANDI "BODY and SOUL" Friday DUKE ELLINGTON

ROOSEVELT STATE ST. near WASHINGTON. 35c—9 A. M. to 1 P. M. —LAST 4 DAYS— "FIGHTING CARAVANS" Paramount Production with GARY COOPER —SATURDAY— OTIS SKINNER in "KISMET"

McVICKERS MADISON near STATE. 9 A. M. to 1 P. M., 35c. Last Day "RANGO" —TOMORROW— 'East Lynne' ANN HARDING

UNITED ARTISTS RANDOLPH ST. at DEARBORN. 35c Price, 9 A. M. to 1 P. M. DOUGLAS FAIRBANKS in "REACHING for the MOON" —Coming WEDNESDAY, 5 P. M.— CHARLIE CHAPLIN in "CITY LIGHTS"

PARADISE CRAWFORD near WASHINGTON. 35c, 1:00 to 6:30. Extra Stage Show 2 P. M. DUKE ELLINGTON and HIS NEW YORK COTTON CLUB ORCHESTRA. Ivy Anderson—"Low Down" Blues! AND EXTRA STAGE SHOW! NANCY CARROLL PHILLIPS HOLMES "STOLEN HEAVEN"

UPTOWN BROADWAY at LAWRENCE. 35c, 1:30 to 6:30. They're Here! In Person! AARONSON'S COMMANDERS Playing—Clowning—What Music! An EXTRA Stage Show, Too, Featuring WALTER HIERS. NANCY CARROLL PHILLIPS HOLMES "STOLEN HEAVEN"

TIVOLI COTTAGE GROVE near 63rd. 35c—1:15 to 6:30. 10-RADIO STARS-10 IN PERSON with FRANKIE MASTERS and Marathon Dance Winners JOE and MARY ROCK. NANCY CARROLL "STOLEN HEAVEN"

HARDING MILWAUKEE AVE. at SAWYER. 25c Price—1:30 to 6:30. Mysterious Romance-Melodrama "THE BAT WHISPERS" CHESTER MORRIS—UNA MERKEL. TED LEWIS in melody sketch

TOWER 63RD ST. near BLACKSTONE. 25c Price—1:30 to 6:30. "TRUTH ABOUT YOUTH" Loretta Young—Conway Tearle. EXTRA—Marie Dressler, Polly Moran, 'Dangerous Females'

RIVIERA BROADWAY at LAWRENCE. 25c Price—1:30 to 6:30. "TRUTH ABOUT YOUTH" Loretta Young—Conway Tearle. EXTRA—Marie Dressler, Polly Moran, 'Dangerous Females'

NORSHORE HOWARD near CLARK. 25c Price—1:30 to 6:30. GRETA GARBO 'INSPIRATION' Tomorrow—LORETTA YOUNG "TRUTH ABOUT YOUTH"

MARYLAND 63rd at THE MARYLAND. WALTER HUSTON in "CRIMINAL CODE" Phillips Holmes—Tomorrow, Greta Garbo in "INSPIRATION"

SENATE MADISON at KEDZIE. Balcony Seats, 25c All Day. "CRIMINAL CODE" with WALTER HUSTON. Tomorrow, Greta Garbo in "INSPIRATION"

CENTRAL PARK 3 BIG FEATURES. "CHARLIE'S AUNT" with Charlie Ruggles. Also 'OH FOR A MAN' Jeanette MacDonald, Oliver

MOTION PICTURES MISCELLANEOUS

NORTH

HOWARD HOWARD ST. at "L". 1:30 TO 6:30. JACK OAKIE. JEAN ARTHUR WILLIAM BOYD. THE GANG BUSTER. Leather Pushers—"All for a Lady" EXCLUSIVE FREE PARKING

RIDGE DEVON at CLARK. Doors Open 6 P. M. ADULTS ONLY Barbara Stanwyck "ILLICIT" JOHN MACK BROWN "GREAT MEADOW"—ADULTS 30c

ADELPHI 7074 N. CLARK. 2 TALKIES. Charles Ruggles, June Collyer—All Talking Laugh Riot—"CHARLEY'S AUNT" Also Tom Moore, 'Lois Lane'—COSTELLO CASE'—Bennie Rubin Talkomedy and Acts

BUCKINGHAM 3219 N. CLARK. DOUBLE FEATURES. JACK OAKIE—"THE GANG BUSTER" WILL ROGERS—"LIGHTNIN'"

DE LUXE Wilson & Broadway Near "L" Sts.—Adults Only. BARBARA STANWYCK—"ILLICIT"

LAKE SHORE Broadway at Belmont. ADULTS ONLY. Ruth Chatterton—"RIGHT TO LOVE"

NEW BRYN MAWR 1126 Bryn Mawr. Big Dbl. Feature. "ILLICIT" and "OH, FOR A MAN!"

WEST

WILSON 2416 W. MADISON. Mat. Daily. Adults Only. "Right to Love" and "One Night at Susie's"

MARSHALL SQ. Dbl. Feature. Adults Only. "CHARLEY'S AUNT"—Also "ILLICIT"

BERWYN

NEW RITZ 6234 W. Roosevelt. Double Feature. Ruth Chatterton—"RIGHT TO LOVE" Grant Withers—"OTHER MEN'S WOMEN"

NORTHWEST

TIFFIN 4051 W. ROSCOE AVE. FOR ADULTS ONLY. BARBARA STANWYCK, "ILLICIT"

RIVOLI 4600 MILWAUKEE. 2 Features—Mat. Daily. GARY COOPER—"MOROCCO" BETTY COMPSON—"BOUDOIR DIPLOMAT"

ALAMO Milwaukee at Keeler. REGINALD DENNY—"OH, FOR A MAN!" CHARLES RUGGLES—"CHARLEY'S AUNT"

COMMODORE 2146 Irving Park Blvd. Double Feature. Marlene Dietrich, Gary Cooper—"Morocco" Grant Withers—"Other Men's Women"

ADMIRAL LAWRENCE at BROADWAY. 2 BIG FEATURES. "Hell's Angels" and "Hook, Line and Sinker"

IRVING Irving Park Blvd. & Central. "PAID" and "HOOK, LINE and SINKER"

PATIO 6002 IRVING PARK BLVD. "ILLICIT" and "PRINCESS and the PLUMBER"

MONT CLARE Grand Ave. at Mont Clare. GARY COOPER—"MOROCCO"

AUSTIN

IRIS 5743-47 CHICAGO AVE. Ruth Chatterton, "The Right to Love"

PLAISANCE 468 E. 79th St. at Jeffery. Edmund Lowe—"PARIS BAR" Charles Rogers—"ALONG CAME YOUTH"

AUSTIN 5812 W. MADISON. "Along Came Youth" & "Oh, for a Man"

DOWNERS GROVE

TIVOLI "MOROCCO" GARY COOPER—MARLENE DIETRICH

WOODS MICHIGAN at DEARBORN. Cont. from 9 A. M. Only 35c to 5 P. M. -ADULTS ONLY- JOHN GILBERT-LOUIS WOLHEIM. Finally a role worthy of him! His last and greatest part! "GENTLEMAN'S FATE" with Leila Hyams, Anita Page, Marie Prevost and John Miljan. The irresistible clowning of the Underworld—a soothing drama. A METRO-GOLDWYN-MAYER PICTURE

CASTLE STATE at MADISON. The Year's Most Sensational Drama "Der Blaue Engel" Emil Jannings, Marlene Dietrich —ADULTS ONLY— CONSTANCE BENNETT "THE EASIEST WAY"

ORPHEUM STATE at MONROE

PUNCH AND JUDY VAN BUREN at MICHIGAN. "WORDPROOF" MARY DUGAN" Comedy "LIEBE AUF REPEHL"

FOREST PARK

FOREST MADISON ST. at DES PLAINES. ALL TALKING—MATINEE DAILY. Barbara Stanwyck—"ILLICIT"

STUDEBAKER Continuous Daily Bway. 1:30 P. M. Shows Start at 1:30, 3:20, 5:10, 7:00, 8:50. MATS. 50c EVE'S 75c Sat.-Sun. Eve's 85c. "SOUS LES TOITS" "Under the Roofs of Paris" DE PARIS" All-French TALKING and SINGING Film

CINEMA Chicago Ave. Just East of Michigan. Cont. 1:30 to 11:30 P. M.—Mat. 35c. First All Talking French Sensation "LE ROI S'ENNUIE"

MAYWOOD

LIDO 57TH AVENUE AT WASHINGTON BLVD. MATINEE DAILY—TWO ATTRACTIONS. MARIE DRESSLER, WALLACE BEERY "MIN AND BILL" BARBARA STANWYCK—"ILLICIT"

NO MAN'S LAND

Teatro del Lago Sheridan Rd. Between Wilmette & Kenilworth. MARLENE DIETRICH, GARY COOPER "MOROCCO"

MISCELLANEOUS

FOX THEATRES
MONROE at DEARBORN. RESURRECTION. JOHN BOLES and LUPE VELEZ. The World's Most Dramatic Story. ADULTS ONLY

MIDWEST Two Features. WILL ROGERS in "LIGHTNIN'" "The Gang Buster"

SOMMERDAL 92nd and Commercial. JACK OAKIE, "THE GANG BUSTER"

BROWN 1005 Division. TWO FEATURES. Reginald Denny in "Oh, for a Man" Clarice Ruggles—"Charlie's Aunt"

PORTAGE PARK Two Features. MARLENE DIETRICH in "MOROCCO" Clarice Ruggles in "CHARLEY'S AUNT"

SHERIDAN Sheridan Rd. at Lawrence. 25c. "INSPIRATION" and SLIM SUMMERVILLE, "OH, LA LA" Also DOGVILLE COMEDY.

TERMINAL Two Features. JACKIE OAKIE, "THE GANG BUSTER" Clancy Borrows, "GREAT MEADOW"

MOTION PICTURES DOWNTOWN

GRANADA PUBLIX GREATER TALKIE THEATRES MARBRO

(30c—1:30 to 6:30) ADULTS ONLY (39c—1:30 to 6:30)

The Year's Greatest Picture!
CONSTANCE BENNETT
ROBERT MONTGOMERY
ADOLPHE MENJOU ANITA PAGE
The EASIEST WAY
EXTRA—Comedy—Cartoon—News. Organ Solo—BOTH THEATRES

GATEWAY Lawrence near Milwaukee. WILL ROGERS "LIGHTNIN'" "The Big Splash"—Screen Gem

BELMONT Lincoln-Belmont-Ashland. DOUBLE FEATURE SMASH. JACK OAKIE in "THE GANG BUSTER" And Murray and Sidney in "Cohens & Kellys in Africa"

CENTURY Clark-Diversey-Broadway. FOR ADULTS ONLY. GRETA GARBO "INSPIRATION" Harry Gribbon Comedy Riot

CONGRESS Milwaukee at Rockwell. Walter Huston, Phillips Holmes "THE CRIMINAL CODE" Greater Than "The Big House" Huge Stage Review—9 P. M.

BERWYN 6404 W. 22nd St. LA GRANGE 34 S. 5th La Gr. STATE 5814 W. Madison. GARY COOPER MARLENE DIETRICH "MOROCCO"

COVENT 3653 N. Clark. Double Feature "Great Meadow" "Gas Heavenly Night"

VARSITY 1710 Sherman. Dr. Doors Open at 1:30 P. M. EVELYN LAYE "ONE HEAVENLY NIGHT"

CRYSTAL North Av. Nr. Cal. BELPARK 2231 N. Cicero. MANOR 4020 W. North Av. WINDSOR 1332 N. Clark. DOUBLE FEATURE Jeanette Macdonald "OH, FOR A MAN" and "CHARLEY'S AUNT" WILL ROGERS "LIGHTNIN'"

PANTHEON Sheridan at. Wilson. Double Feature "20 Days to Advertise" "One Heavenly Night"

WILMETTE

WILMETTE MICHIGAN AVE. at PLEASANT. "HELL'S ANGELS"

HIGHLAND PARK

ALCYON "ILLICIT" With BARBARA STANWYCK—Adults Only

LAKE FOREST

DEERPATH "Oh, for a Man" and "THE BOUDOIR DIPLOMAT"

CICERO

PALACE 5243 WEST 34TH ST. BILLIE DOVE "ONE NIGHT AT SUSIE'S"

Society H... to Give P... to Galst...

BY THALIA ...

It does seem too ... artistic and literar... everybody is dying ... are prevented eith... contract terms or incli... from being lionized so... visiting celebrities who... able to being entertain... ly so much in demand.

When word got ab... Galsworthy was coming ... last of the month to ... erature and Life" at ... the evening of the 30th ... sent off invitations to ... before them.

To date they haven't ... encouragement, and t... pression seems to be ... ist is pretty well "sewe... lecture tour.

Miss Butcher tells m... about almost none at ... in this country, and tha... he was here several yea... thing he did was to ... University of Chicago ... there. Arthur Aldis is ... Mr. Galsworthy, but, of ... Italy now.

Musicians also find the ... performances too great ... accepting the invitati... heaped on them. Vlad... who has played at seve... vate parties here; Jasch... José Iturbi, all of wh... rushed around at a dizz... but would, are to be h... next few weeks for co... cept for small, informa... the people they know ... they probably won't be ...

Mrs. F. J. Loesch's M... Celebrate Her 94th B...

Mr. and Mrs. Frank ... Mrs. Loesch's mother, ... G. Browning, who are ... ward from Washington, ... Pasadena, Cal., in time ... Mrs. Browning's 94th ... Sunday.

These anniversaries ... large and joyful occa... variably attract a del... wishes from Mrs. Brow... in all parts of the wo... she is an inveterate ... Browning's birthday pa... dom held in the same pa... for two successive year... Mrs. Loesch gave a lun... at the Mayflower in Wa... 93d birthday was obser... Miss., her 91st on the ... en route to the Canal Zo... of her 90th year was ob... Drake hotel here, and ... Jerusalem.

Things to wonder abo... line Lobdell Atwater r... dedication of her nove... riage of Don Quixote"—... Father and My Mother ... neath in parenthesis is ... age them" . . . wh... dancers in "The Land ... chewing gum so feroc... ons of the "acts" . . . modernistic bouquet wil... Alice Miller is to do for ... hibits of the Winnetka ... at the flower show at th... Mart the week of March ... designed the Heigh-Ho ... ery—it's of heavy tang... paper, trimmed with wi... in modern arrangement ... and printing with a t... made of the club's initia...

Mischakoff and Copelan... Play for the Arts Club.

The Arts club annou... another of the enjoyable... ning programs will be ... George Copeland, pianist... Mischakoff, violinist, are... program on the evening ... and there will be a supp... forehand.

Unclassified . . . the jo... on hourly nursing met y... reported that the first tw... this year showed a larg... service over any previou... Mr. and Mrs. H. Godf... have been entertaining ... and Mrs. Charlton at ... hotel [Mr. Charlton is t... pointed British consul ... cisco, and they are on t... rect from Milan. They l... fornia today or tomorro... junior board of the Ch... for Convalescent Wome... dren will meet, lunch, an... today at the Chicago A... ciation. . . . the Evans... club is having a progra...

T...

BY META GIV...

"The table is the only ... we do not get weary the ... Brillat-Savarin.

Tomorrow's Me...

MORNING

Sliced Bananas Wh... Hot Top Milk or Thi... Pig in Blanket... Toast, Cream, Coffee

NOON

Green Peppers Stuff... Rice and Mushro... Stuffed Celery ...
Stewed Dried Apricots ...
Milk

NIGHT

Baked Eggs ...
Potatoes Escalloped wi...
Biscuits, Butter ...
Cole Slaw ...
Peach Cup with Peac...

Food Talk

We have recently had a ... a discussion of methods ... vegetables to retain their ... tritive value.

The nature of vegetabl... us from cooking them all ... manner. Those that ma... in their skins retain a grea... of their nutritive value t... were peeled before co... minerals are found in c... skin, therefore the removal ... removes much of the min... There is much less food ... moving the skin of a cro... uncooked vegetable. If ... the skins, and it is pa... from the standpoint of ... manners to eat them, im... juices will be furnished ... Vegetables cooked in thei... retain starches, sugars, a... better than pared vegetabl... Vegetables that are st...

Society Hopes to Give Parties to Galsworthy

BY THALIA

It does seem too bad that the artistic and literary lions whom everybody is dying to meet usually are prevented either by lecture contract terms or inclination or both from being lionized socially while the visiting celebrities who are more amenable to being entertained aren't nearly so much in demand.

When word got about that John Galsworthy was coming to Chicago the last of the month to speak on "Literature and Life" at Orchestra hall the evening of the 30th several clubs sent off invitations to him to appear before them.

To date they haven't received any encouragement, and the general impression seems to be that the novelist is pretty well "sewed up" with his lecture tour.

Miss Butcher tells me that he goes about almost none at all while he's in this country, and that the last time he was here several years ago the only thing he did was to go out to the University of Chicago for a lecture there. Arthur Aldis is acquainted with Mr. Galsworthy, but, of course, he's in Italy now.

Musicians also find the strain of their performances too great to permit their accepting the invitations that are heaped on them. Vladimir Horowitz, who has played at several lovely private parties here; Jascha Heifetz, and José Iturbi, all of whom would be rushed around at a dizzy pace if they but would, are to be here within the next few weeks for concerts, but, except for small, informal parties with the people they know and like best, they probably won't be seen socially.

Mrs. F. J. Loesch's Mother to Celebrate Her 94th Birthday.

Mr. and Mrs. Frank J. Loesch and Mrs. Loesch's mother, Mrs. Stephen G. Browning, who are traveling westward from Washington, will arrive in Pasadena, Cal., in time to celebrate Mrs. Browning's 94th birthday next Sunday.

These anniversaries are always large and joyful occasions and invariably attract a deluge of good wishes from Mrs. Browning's friends in all parts of the world. Because she is an inveterate traveler, Mrs. Browning's birthday parties are seldom held in the same part of the globe for two successive years. Last year Mrs. Loesch gave a luncheon for her at the Mayflower in Washington. Her 93d birthday was observed at Biloxi, Miss., her 91st on the Carribean sea en route to the Canal Zone; the ending of her 90th year was observed at the Drake hotel here, and the 88th in Jerusalem.

Things to wonder about—what Adeline Lobdell Atwater meant by the dedication of her novel, "The Marriage of Don Quixote"—it is "To My Father and My Mother," and underneath in parenthesis is "To encourage them" . . . why one of the dancers in "The Land of Oz" was chewing gum so ferociously during one of the "acts" . . . what the modernistic bouquet will be like that Alice Miller is to do for one of the exhibits of the Winnetka Garden club at the flower show at the Merchandise Mart the week of March 21 . . . who designed the Heigh-Ho club's stationery—it's of heavy tangerine colored paper, trimmed with wide silver bars in modern arrangement and blue lines and printing with a trick insignia made of the club's initials.

Mischakoff and Copeland Will Play for the Arts Club.

The Arts club announcements for another of the enjoyable Sunday evening programs will be out shortly. George Copeland, pianist, and Mischa Mischakoff, violinist, are to give the program on the evening of March 22, and there will be a supper party beforehand.

Unclassified . . . the joint committee on hourly nursing met yesterday and reported that the first two months of this year showed a large increase in service over any previous period. . . . Mr. and Mrs. H. Godfrey Haggard have been entertaining M. Charlton and Mrs. Charlton at the Pearson hotel [Mr. Charlton is the newly appointed British consul of San Francisco, and they are on their way direct from Milan. They leave for California today or tomorrow] . . . the junior board of the Chicago Home for Convalescent Women and Children will meet, lunch, and play bridge today at the Chicago Athletic association . . . the Evanston Country club is having a program on Friday night, Jacques Cartier doing some of his Indian dances. . . . the Evanston Junior league announces a style show on Monday and Tuesday next during lunch hour at their Maisonette [their ultimate goal is to establish and support a dental clinic in Evanston].

Goings away and comings home . . . Mr. and Mrs. Caryl B. Young of the Drake have returned from a West Indies cruise. . . . Mrs. William Scudder, who motored to Virginia with Mrs. Ralph R. Richardson a few weeks ago, went to Asheville, N. C., recently. . . . Bert Mullins is departing shortly for a trip to Havana, and points south. . . . the Orville Thompsons have returned from Palm Beach. . . . Mr. and Mrs. J. J. Merrill of 181 Lake Shore drive sail on Saturday on the S. S. President Taft for Singapore, Japan, China, and Corea, not to return until July. . . . the Marvin Pools went from Miami to Nassau in the Bahamas last week. . . . the Thomas Fishers and Mrs. Fisher's mother, Mrs. Lafayette Page, are also in Nassau, staying at the Royal Victoria hotel. . . . Dr. and Mrs. Kellogg Speed of Highland Park and their daughter, Helen Marjorie, have just returned from a 3 months' trip to the orient.

* *

WASHINGTON SOCIETY

Washington, D. C., March 9.—[Special.]—Mrs. Stark McMullin, who has been a guest for a large part of the last year at the White House, is in Asheville, N. C., with Mr. and Mrs. Herbert Hoover Jr. Mrs. Hoover has with her still Miss Susan Dyer of California.

Miss Gertrude Lamont, daughter of the secretary of commerce and Mrs. Robert P. Lamont, has returned to Washington from a visit to her sister, Mrs. C. Chauncey Belknap, in New York.

* *

NEW YORK SOCIETY

New York, March 9.—[Special.]—Mrs. Charles E. Curtis of 890 Park avenue and her two younger sons have returned from a two years' residence in Switzerland and are now living in New Haven, Conn.

Mr. and Mrs. Thomas C. Desmond, who were at Mayfair house for several months, have opened their country home at Newburgh, N. Y.

HER ENGAGEMENT ANNOUNCED

MISS ESTHER LOLITA CHRISTIE.

Dr. and Mrs. J. L. Hagan of Kenilworth have announced the engagement of their sister, Miss Esther Lolita Christie, daughter of Mrs. M. M. Christie, to Norman C. Clark of Evanston, son of Mr. and Mrs. Walter T. Olson of Chicago. Miss Christie is a graduate of the University of Illinois and a member of Beta Phi Alpha; Mr. Clark is a graduate of the University of Wisconsin and a member of Delta Kappa Epsilon.

WEDDING

PARIS, March 9.—(AP)—Frances Myler Kier, daughter of Mr. and Mrs. Frank J. Kier of Pittsburgh, Pa., was married today at a civil ceremony to Baron Jean Pellenc of Paris. The marriage was performed at the 8th ward town hall by Deputy Mayor Georges Fromageot.

Mr. and Mrs. Franklin G. McIntosh of Pittsburgh, relatives of the bride, and Mrs. Kier were witnesses for the bride and the parents of the bridegroom, Gen. Baron Pellenc and Baronne Pellenc, were witnesses for him. A religious ritual will be performed tomorrow at the Church of St. Philippe du Roule.

* *

What's Doing Today

CONVENTIONS.

Fed. Bd. for Vocational Education..Sherman
Home and Garden Show.....Sherman
Ill. Fed. of Women's Clubs.....Sherman

MEETINGS.

Edgemere Woman's club.....Edgewater Beach
Int. Harvester Choral.....Auditorium hotel
N. S. Aux., Chicago Consumptive Aid society.....Edgewater Beach
Rotary Club of Chicago.....Stevens
Verein Deutsche Presse.....Bismarck
Women's Group, Retail Druggists....La Salle
Woman's Progressive club.....Stevens

LUNCHEONS.

Alpha Kappa Psi.....Carson's grill
Alpha Tau Omega.....Mandel's ivory room
American Business club.....Sherman
Beloit Alumnæ association....Hamilton club
Central Lions club.....Midland club
Chicago Round Table.....Sherman
Citizens' Advisory committee....Palmer house
Cooperative club.....Morrison
Delta Kappa Epsilon.....Blackstone
Delta Sigma Phi.....Chicago Bar association
Evanston Round Table.....Northshore
Eastern Star club.....Great Northern
Blue club.....Great Northern
Galbraith post, American Legion....Sherman
Harmonie club.....Atlantic
Italian Woman's club.....Palmer house
Lake Forest academy alumni..Mandel's grill
Lincoln Park Kiwanis.....Parkway
North Central Kiwanis.....Drake
North Shore Kiwanis.....Edgewater Beach
Northwest Kiwanis....Division St. Y. M. C. A.
Phi Gamma Delta.....La Salle
Phi Kappa Psi.....Field's grill
Phi Sigma Kappa.....Mandel's grill
Prosperity club.....L. A. C.
Rotary club.....Sherman
Social Economics club.....Palmer house
Technology club.....Med.-Dental Arts club
Zonta club.....Med.-Dental Arts club

EVENING EVENTS.

Catholic Good Fellowship.....Atlantic
Chicago Motor club.....Palmer house
Gamma Sigma.....Atlantic
Jewish Big Sisters.....La Salle
Junior Chicago Consumptive Aid....Bismarck
Medical Round Table.....Bismarck
Republican Business Women.....Press club
Twelve club.....Bismarck
Van Buren post—Legion.....Atlantic

Foreign Art on Show Here; Some Is Fine

BY ELEANOR JEWETT.

THE foreign paintings from the Carnegie international exhibition, held last fall in Pittsburgh, are on view today in the east wing galleries of the Art Institute. As they are meant to illustrate contemporary art abroad, they make an intersting showing; were they just another exhibit with no particular significance they would, in the opinion of many of us, fall a bit flat. Even as it is, representative of foreign art today, they are less exciting present than they were in anticipation.

Picasso's portrait of his wife, a painting that dates back twenty years, and is as academic as a portrait well could be with the exception of a grossly drawn first finger, was given the first prize at the Carnegie and must be looked at twice on this score. Soberly considered, here again is an instance of a prize going to the man rather than the picture. Derain and Matisse already had been honored by the Carnegie first prize and Picasso was next in line. There is more sense in this reasoning of the award than in the calm acceptance of the portrait as the best piece of painting in the show.

Laura Knight offers the best and soundest painting among all these pictures. Her "Three Clowns" are splendid, and the "Ballet Girl and Dressmaker" is superb. The "Fruit Tree" by Francesco Camarda is a glorious epic to fertility, a grand gesture, impetuous, vihrant, and inspired. "Primavera," by Pedro Sanchez, is a whimsical and naive composition. The "Portrait of Ethel Bartlett," by Harold Knight, is a lovely piece of painting. The portrait of Mrs. Homer St. Gaudens by I. Buisseret is very much in the manner of Paul Trebilcock, but even more exquisitely polished, and it shows Mrs. St. Gaudens as a very pretty woman.

Among the other paintings which will be remembered are "The Sea Shore," by Vivian Forbes; "The Balcony," by Gilbert Spencer; "Betsabea," by Giovanni Romagnoli; "Young Mother," by Pedro Pruna; "Funeral of Foch," by André Mare, the four large panels by Antonio Ortz Echague, and "Children on a Balcony," by Iuri Pimenov. The exhibit will continue into April.

BETROTHED

MARGARET W. WEEGE.

Dr. and Mrs. Charles Frank Weege of 3530 North Lowell avenue announce the engagement of their daughter, Margaret Wilhelmine, to Justus Carl Frankenfeld, son of the late Rev. Justus W. Frankenfeld and Mrs. Frankenfeld of St. Charles, Mo. The wedding will take place in the fall and the bride and groom will reside in Phoenix, Ariz., where he is engaged in entomological research work for the federal government.

Praise Given Mina Hager After Recital

BY EDWARD MOORE.

Mina Hager, mezzo-soprano and a superb artist of song, appeared in a recital at the Playhouse yesterday afternoon. On this occasion the Musicians' Club of Women, or rather this club and its predecessor in name, the Amateur Musical club, presented their 180th artist recital, a record in which to take considerable pride.

Miss Hager, who used to be a Chicagoan but now keeps an address farther east, is one of the most stimulating persons now on the lyric stage. She always liked to sing unusual songs; she made yesterday's program in great part out of unusual and little known works.

Pergolesi's "Salve Regina," in three parts, arranged by Frederick Stock, and a splendid example of old sacred music, began the program. Then came a beautiful group by Erich Wolff, varied by a repetition and an encore. There was a half serious, half comic little suite by Poulenc called "Le Bestiaire," there were songs by Debussy and Severac. Ruth Crawford, one of Chicago's harmonic and melodic insurgents, contributed one; another by Imre Weisshuss had neither accompaniment nor words, just a tune for the voice. Then came a pair by Joseph Marx, and at the end a group by John Alden Carpenter.

New music is ever risky for the musician, but Miss Hager succeeded as few recitalists succeed. Singing with her is both fine singing and a medium of fine interpretative art, and she and Isaac Van Grove at the piano projected one of the best constructed and best performed programs of the season.

Word from the east tells that Conchita Supervia, mezzo-soprano, will appear in some guest performances with the Chicago Civic Opera company next season. The name part of "Carmen" and Rosina in "The Barber of Seville" are spoken of as rôles for her, and in order to prevent protest over the second, be it added that "The Barber" was originally written for a mezzo-soprano voice of highly flexible nature. Miss Supervia, a good deal of a youngster then, was a member of the Chicago Opera in the Campanini days, singing, among others, Carmen and Mignon.

* *

D. K. E. Luncheon Today.

The monthly luncheon of Delta Kappa Epsilon fraternity is to take place today at the Blackstone grill-room.

Bright Sayings of the Children

We were boating on a north woods lake just as the sun was setting—a huge, orange red ball of fire. We watched and commented upon it, and then forgot about it in some other topic of conversation.

Soon, however, small Joanne called, "Mother! Mother! The sun has melted." And surely it seemed so, as sky, water and even trees were bathed in a sea of molten gold.

W. H. E.

* *

A FRIEND IN NEED

BY SALLY JOY BROWN.

Patients Ask for Cards.

"We are patients in this sanitarium and often time hangs heavily on our hands. We are wondering if one of your readers would have a few extra decks of bridge or pinochle cards to give us. We like to play in the evening. J. K."

Slightly soiled playing cards are often disposed of when some one else—these patients, for instance—might be making use of them. Won't you let me know if you can donate a deck or two to the boys of this cottage?

Asks $55,000 to Help Those Handicapped

An expansive program providing for the training of the physically handicapped as well as securing and creating work so they may become self-supporting is to be undertaken by the Goodwill Industries of Chicago, located at 1020 West Monroe street.

In an appeal for contributions toward a $55,000 budget to carry on this work Walter C. League, superintendent, yesterday announced that three departments will be formed, each to render a different service in the rehabilitation of the handicapped. The first is the department of occupational therapy [curative workship], where work will be given that assists in restoring the functions of certain muscles or disabled members of the body.

The second department is that of industrial therapy and vocational training, providing a factory atmosphere while training handicapped persons for occupations. The third department is the sheltered employment, which gives remunerative employment indefinitely to the handicapped who cannot be placed in competitive industry, and temporary employment to the handicapped while out of employment.

In addition the program plans to secure work for handicapped persons, prosthetic appliances, employment, and living quarters, and to provide a hospital visitor to encourage handicapped patients.

"There are 2,000 men and women in the Chicago area who in normal times are unemployed because of their handicaps," Mr. League explained.

Expert
BEAUTY WORK
at New Low Prices
Tuesday, Wednesday, Thursday
Thompson's Realistic
"Push-Up" Wave

If you find it hard to set your own hair, you will love this permanent. It will "push up" into place and can be dressed in any style. Complete with beautiful set.
Regular $8 Value!
$4

Frederic's Vita Tonic
Ideal for grey, bleached, dyed and "hard to wave" hair. Get the Genuine here at only $6

2 for $1 Specials
Finger Wave, Shampoo, Trim, Henna Rinse, Manicure, Arch.

Expert Hair Dyeing
Under Miss Thompson's expert personal supervision—grey, faded and bleached hair is quickly restored to its natural color and lustre with INECTO NOTOX. Prices as low as..... $3.50

THOMPSON'S
CHICAGO'S MOST BEAUTIFUL BEAUTY SALON
DOWNTOWN—30 S. State St. Phone Dearborn 8740
Oak Park—137 N. Marion St., Suite 208 Phone Village 4040
Evanston—636 Church St., State 222 University 9700

DESTROY COLD GERMS

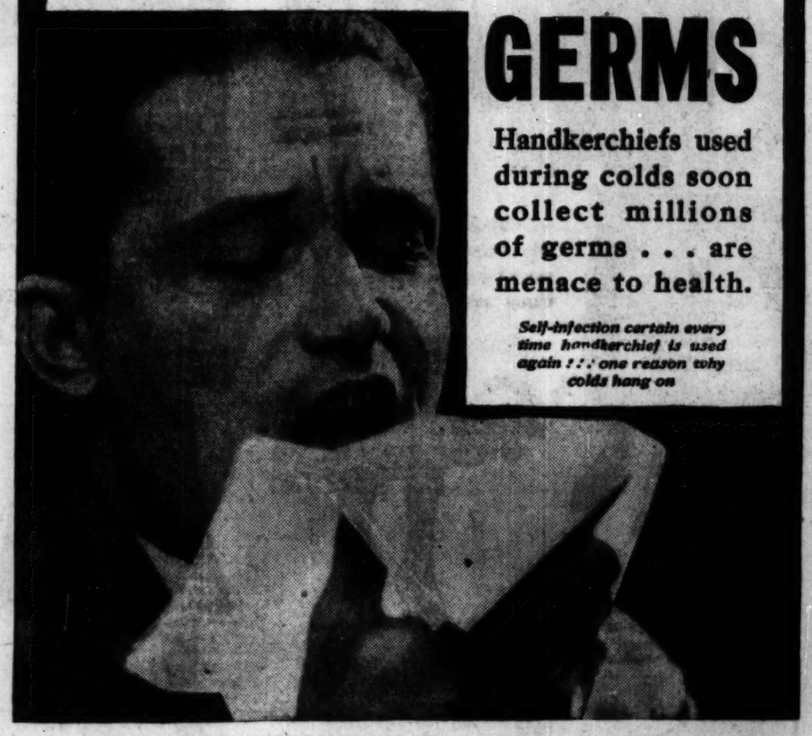

Handkerchiefs used during colds soon collect millions of germs . . . are menace to health.

Self-infection certain every time handkerchief is used again . . . one reason why colds hang on

Avoid self-infection with

KLEENEX

Disposable Handkerchiefs

You use . . . then discard

THE importance of using Kleenex during colds has received dramatic confirmation from the scientific laboratory!

A series of tests prove beyond the shadow of a doubt that a single use of a handkerchief during colds fills it with thousands of disease germs! Germs which carry infection *back to the user* every time the handkerchief is used again. Making recovery slower, more difficult.

Thus, the handkerchief may be an actual menace during colds.

Use only once

Kleenex removes every danger of self-infection from handkerchiefs. It permits the complete destruction of millions of germs which otherwise must be carried about in purse or pocket — then saved days longer in the laundry bag!

Kleenex is a soft, immaculate, super-absorbent tissue. The size of a handkerchief. So gentle, so soothing, that irritation is impossible. So inexpensive that each tissue may be used just once, then discarded.

You buy Kleenex in Cellophane-sealed packages. Each tissue is as sanitary as it looks. Every tissue that touches your face is absolutely clean.

What science says about the ordinary handkerchief

1. It may self-infect the user time after time.
2. Spread infection among others.
3. Infect clothing in which carried.
4. Infect clothing in laundry bags (germs survive for days).

Bacteriological tests show:

1. That handkerchiefs used by persons having colds may contain as many as 4,170,000 germs per handkerchief. The types of organisms in the enumeration are those known to be associated with colds.

2. That organisms representative of those associated with colds, when rinsed in boiling water and/or soap water, were found not to be killed or appreciably inhibited from growing.

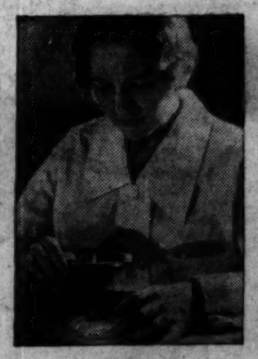

The above statements are based on reports of tests conducted in the laboratories of Dr. Bertram Fewer, Chicago bacteriologist.

Kleenex has many other uses. Beauty experts say these absorbent tissues are the safe, sanitary way to remove cold cream. Being powerfully absorbent, Kleenex picks up all dirt and powder along with cleansing cream.

Kleenex protects your skin from harsh, unsanitary cloths—protects your towels from stains.

Ask for Kleenex at any drug, dry goods or department store. Comes in three sizes: 25 cents, 50 cents and $1.00. If you have not tried Kleenex, send for a free trial packet to the Kleenex Company, Lake Michigan Bldg., Chicago, Illinois.

KLEENEX *disposable* TISSUES

THREE MEALS A DAY

From the Tribune Cook Book

BY META GIVEN.

"The table is the only place where we do not get weary the first hour."—Brillat-Saturin.

Tomorrow's Menu

MORNING

Sliced Bananas Wheat Cereal
Hot Top Milk or Thin Cream
Pig in Blankets
Toast
Cream
Coffee

NOON

Green Peppers Stuffed with Rice and Mushrooms
Stuffed Celery
Stewed Dried Apricots Sugar Cookies
Milk

NIGHT

Baked Eggs
Potatoes Escalloped with Bacon
Biscuits, Butter Apple Jelly
Cole Slaw
Peach Cup with Peach Sauce

Food Talk.

We have recently had a request for a discussion of methods of cooking vegetables to retain their highest nutritive value.

The nature of vegetables prevents us from cooking them all in the same manner. Those that may be cooked in their skins retain a greater per cent of their nutritive value than if they were peeled before cooking. The minerals are found in or near the skin, therefore the removal of the skin removes much of the mineral matter. There is much less food waste in removing the skin of a cooked than an uncooked vegetable. If one will eat the skins, and it is perfectly proper from the standpoint of good table manners to eat them, important cellulose will be furnished to the diet. Vegetables cooked in their skins also retain starches, sugars, and proteins better than pared vegetables.

Vegetables that are steamed over boiling water or in their own moisture retain a greater per cent of their caloric, protein, and mineral value than those that are boiled in water. They also retain a more natural flavor. All vegetables except the strong juiced ones—cabbage, onions, turnips—should be cooked in as small an amount of water as possible.

Do not throw away the water in which vegetables are cooked or that in which they come when canned. It contains minerals, starches, sugars, and proteins which have been dissolved out of food. Use this liquid in sauces, soups, or allow the vegetable to cook low in its own liquid, carefully evaporating all of the water but retaining all the food value.

Cook green vegetables as quickly as possible. The color is more attractive, the form is better preserved, and the flavor is more natural. Then, too, the vitamins are not destroyed nearly to the extent in quick cooking as they are in excessive and prolonged cooking.

To provide for quick cooking the vegetables should be of medium and uniform size. If those at hand are large, make them uniform by cutting into medium sized pieces. I would never suggest the use of soda to hasten cooking or to improve the color. Soda has a harmful effect on the vitamins. Green vegetables and strong juiced vegetables retain their color and flavor when they are cooked in an uncovered pan in boiling salted water. And, if available, use soft water as the color and flavor of vegetables remain more natural.

Heavy aluminum or steel cooking pans that have tight fitting lids are excellent for cooking all vegetables, except the strong juiced ones, in their own steam. This is a great advantage in retaining all the nutritive value. A small steamer is also an advantage. One can be devised by fitting a strainer in a sauce pan, placing the vegetable in the strainer over boiling water, covering securely and steaming until done.

GREEN PEPPERS STUFFED WITH RICE AND MUSHROOMS.

8 green peppers.
1 cup broth.
½ cup thick tomato puree.
½ teaspoon salt.
⅓ cup rice, blanched.
2 tablespoons shortening.
1 small onion chopped fine.
3 branches parsley, chopped fine.
2 mushrooms, if desired, chopped fine.
1 cup cooked ham, chopped.
⅛ teaspoon salt.

Trim off one end of the peppers that they may stand level and form cups. Sometimes better shapes can be secured by cutting the peppers in halves, lengthwise, to form two receptables from one pepper. Discard the seeds, parboil in boiling water 10 minutes, wipe, and, when filled, set into a baking dish, add a little boiling broth or water, and let cook in the oven about 15 minutes, or until hot throughout. Serve from the baking dish. To prepare the filling, heat the broth, tomato, and salt to the boiling point, add the rice and set to cook in a double boiler. Melt the shortening, in it stir and cook the chopped vegetables until softened somewhat, then add to the rice to cook until the rice is tender. Add the ham and more salt if needed and use to fill the peppers. Tomato or cream sauce may be poured around the peppers before serving.

Yield: Eight servings.

Meta Given will answer in this department questions that are of general interest from readers. Personal replies will be made by mail where stamped self-addressed envelope is inclosed.

REGISTER TODAY
Polls Open from 8 A. M. to 9 P. M.

[Copyright: 1931: By The Chicago Tribune.]

AMUSEMENTS.

FAMOUS ANNUAL
FLOWER
HOME AND GARDEN
SHOW
MARCH 9TH TO 15TH
Acres of beautiful flowers... thousands of varieties of plants ...400 square feet of orchid blooms in the first display of its kind in Chicago. Homemaking competitions...latest modes in table decoration. The most spectacular show of the year... sponsored by the Illinois Federation of Women's Clubs...more than 130,000 Illinois Women.
OPEN DAILY 10 A.M. to 10 P.M.
ADMISSION 50¢
HOTEL SHERMAN
RANDOLPH, CLARK, LAKE, LA SALLE
CHICAGO

GRAND OPERA HOUSE LAST WEEK Mat. Sat. $2.50
"The Ace of Musical Comedies"
GEORGE WHITE'S "FLYING HIGH"
with BERT LAHR and OSCAR SHAW
NEXT SUNDAY—Seats Now
TRIUMPHANT RETURN of Sigmund Romberg's Greatest Operetta
"THE STUDENT PRINCE"
EASY PRICES—NIGHTS: 50c to $2.50 MATS. WED. & SAT.: 50c to $1.50

ORCHESTRA HALL
Burton Holmes
Wed. Eve., Fri. Eve., Sat. Mat.
LAST TIMES
EVENT EXTRAORDINARY
ABYSSINIA
AND THE CORONATION OF THE ETHIOPIAN EMPEROR
VIVIDLY PICTURED—COLOR & MOTION
TICKETS $1.50, $1.00, 50c

BLACKSTONE Tonight 8:30
POP. MATS. WED. AND SAT., 75c to $2
A New Drama by Kenyon Nicholson
TORCH SONG

ADELPHI EVERY NIGHT 8:30 MATS. WED. & SAT.
The Great Mystery Thriller
"The Ninth Guest"
Direct from 4 Months in N. Y. with Eleanor Hayden, George MacQuarrie & Howard St. John.

SELWYN POPULAR MATINEES THURS. & SAT.
Lee Shubert Presents
"UP POPS THE DEVIL"
RIOTOUS COMEDY HIT
by Albert Hackett and Frances Goodrich
with ROGER PRYOR and Sallie Bates

KEDZIE-PLAYERS MADISON at Kedzie
FRANCIS X. BUSHMAN
IN PERSON IN
The SQUAW MAN
Mats. Thurs. and Sat. Phone Ked. 1124

PLAYHOUSE NIGHTS $1.00 to $2.50 POP. MAT. TOMORROW
JONESY
THOS. W. ROSS
FERCY HELTON
A GREAT SHOW with A Perfect Cast

RIALTO State at Van Buren Cont. from 9:30 A. M.
BURLESQUE
LILLIAN MURRAY and Her Big Revue

AMUSEMENTS.

BERTHA OTT ANNOUNCES
TICKETS NOW ON SALE
at Civic Opera House Box Office for CONCERT of
ROXY HIMSELF with HIS GANG
AND COMPANY OF 80—INCLUDING
SYMPHONY ORCHESTRA AND SCHUMANN-HEINK
CIVIC OPERA HOUSE
Sunday Mat. and Eve., Mar. 15

Edgewater Beach Hotel
MARINE DINING ROOM
DANCING EVERY NIGHT EXC. SUNDAY
Every Monday Dancing Till 1 A.M.
Every Friday Preferential Night Dancing Till 1 A.M.
Every Saturday Formal Night Dancing Till 1 A.M.
Sundays Twilight Musical in the Ballroom 4 to 6 P. M. (Followed by Dinner Concert Till 9 in the Marine Dining Room)
TUESDAY MARCH 17TH
Annual St. Patrick's Party
WEDNESDAY, MARCH 25TH
"PLANTATION" PARTY
PHIL SPITALNY'S MUSIC
Telephone Longbeach 8000

ADDED ATTRACTION! Spring Fashion Show
Wed., Thurs., Fri., March 11-12-13
VIA LAGO 537 WILSON AVE.
HOME OF THE ILLUMINATED GLASS DANCE FLOOR
EARL HOFFMAN AND HIS ORCHESTRA
DANCING 6:30 P. M. TO 3:30 A. M.
ALL-STAR RANKIN REVUE
BOBBY MORRIS, Master of Ceremonies
Appearing Nightly—First Show 7:45 P.M.
EVERY FRIDAY Collegiate Nite SOUVENIRS FOR ALL
Dinner $1.10-$1.65 No Cover Charge at Any Time

ERLANGER TONIGHT MATINEES WED. & SAT.
ARCH SELWYN Presents
VILMA RODE
BANKY—LA ROCQUE
IN PERSON—IN THE NEW COMEDY
"CHERRIES ARE RIPE"
SUNDAY NIGHTS—Beginning Next Sun.

STUDEBAKER CONTINUOUS Daily Bar. 1:30-2 P.M.
Shows Start at 1:30, 3:20, 5:10, 7:00-8:50
MATS. 50c EVES. 75c Sat.-Sun. Eves. 85c
"SOUS LES TOITS DE PARIS"
"Under the Roofs of Paris"
All-French TALKING and SINGING Film

HARRIS Mat. Wed.: $1.50
The Dramatic Legrue Offers
JANE COWL
at Her Best in the Season's Best Play
ART and MRS. BOTTLE
NEXT MON.—MISS COWL as Viola in TWELFTH NIGHT

GOODMAN NIGHTS $2.50, MONDAY MATINEE FRIDAY
OPENING TONIGHT at 8:30
"The Adding Machine"
AN EXPRESSIONISTIC COMEDY
By ELMER RICE
Special Matinee Wednesday at 2:30
Seats $2, $1.50, 75c

GARRICK ONLY MATINEE SATURDAY
Earl Carroll Sketch Book
Now Revue, Original N. Y. Cast & Production
will witness Matinee Tomorrow
By EDDIE CANTOR
FIRST TIME AT POPULAR PRICES

Great NORTHERN FOR MATINEE TOMORROW
THE GLORIOUS MUSICAL ROMANCE
Three Little Girls
Natalie Hall—Chas. Hedley—Nancy McCord

KIMBALL HALL WEDNESDAY EVE'G, MAR. 11
GEORGE SEABERG PIANIST
Direction Farber-Wilmer Concert Bureau

BOARD URGES U. S. TO DISCONTINUE RADIO BUSINESS

Would Bar Commercial Messages.

[Chicago Tribune Press Service.]

Washington, D. C., March 9.—[Special.]—A recommendation that the government get out and stay out of the commercial radio field was submitted to President Hoover today by the special committee set up by White House order to study government radio facilities and activities, with a view to ending duplication and developing greater efficiency. The committee is headed by William R. Vallance of the state department, and includes representatives from the navy and war departments, the radio commission, and the bureau of standards.

Would End Commercial Use.

Specifically, the committee recommends that the navy and war departments, which now handle several hundred thousands of dollars' worth of commercial business annually, should confine their activities in the future to government work, principally national defense business. The committee advocates that the army and navy eventually should give up handling messages for other government departments, but it is understood no recommendation to this effect was made.

The move to oust the army and navy from the commercial field came shortly after the committee had advised the sale of the Alaska cable-radio system now operated by the war department to a commercial concern. The report submitted to President Hoover today reiterates this recommendation and at the same time recommends that in the future the navy confine all its activities to overwater facilities, while internal radio activities for national defense purposes should be handled by the war department.

Would Cut Military Service.

Should this recommendation go into effect, the war department would be forced to abandon its powerful radio circuit to Hawaii and the Philippines. The navy would give up the Great Lakes radio station and its interior circuits. The navy would send messages over the army's land circuits, while the army would be forced to depend in peace time on the navy's Pacific circuit.

The navy now does about $100,000 worth of commercial business, while the army's commercial business runs higher. Both departments handle messages for forty or fifty other government departments, branches or commissions.

ELOPEMENT ENDS IN DIVORCE FOR MRS. ANN MARTIN

Mrs. Ann Goelitz Martin of Deerfield, daughter of Adolph Goelitz, wealthy candy manufacturer of North Chicago, was granted a divorce from James Beverly Martin and restoration of her maiden name in a decree of Circuit Judge Dady at Waukegan yesterday.

Allegations of cruelty were made against Martin, who did not contest the suit. Mrs. Martin alleged that he beat her with a riding whip on one occasion, hurled her to the floor on another, and blacked an eye on a third.

The couple, then students at the University of Illinois, eloped in August, 1929, and were married at Crown Point, Ind. They have been separated since Oct. 20, 1930. Martin is the son of Lon E. Martin, publisher of the Taylorville Courier.

FIRE IN LOOP DRAWS CROWD.

Loop crowds blocked traffic at Washington and Clark streets yesterday when they gathered to watch firemen extinguish a small blaze in a waste chute of the Conway building.

UNDERSECRETARY OF STATE COTTON IN CRITICAL CONDITION

JOSEPH P. COTTON. [Acme Photo.]

Baltimore, Md., March 9.—(AP)—Joseph P. Cotton, under secretary of state, who has undergone two major operations at Johns Hopkins hospital in the last six weeks, was pronounced in a critical condition tonight.

"Mr. Cotton is pretty sick," Dr. Walter E. Dandy, brain specialist under whose care the undersecretary has been, said.

Mr. Cotton underwent an operation on Jan. 21 for infection of the spinal cord, and on Feb. 16 his right eye, which had become infected, was removed.

The under secretary, appointed in May, 1929, bore the brunt of the state department's work when Secretary of State Henry L. Stimson was absent at the London naval conference, and last summer his health became poor. In the fall he took a two months' leave of absence to have his tonsils removed.

He was one of a group who worked with President Hoover when the latter was food administrator during the world war and later when secretary of commerce.

Mr. Cotton is 56 years old and a member of the New York City law firm of Cotton and Franklin. He is a director of a number of corporations. He was graduated from Harvard in 1896 and from the law school in 1900.

Sues Wife After She Sues Him; Charges Misconduct

Two days after he had been sued for separate maintenance by Mrs. Tyra L. Wattles, a former Follies dancer, of 914 Vernon avenue, Winnetka, George M. Wattles, an official of a New York coal company, brought suit for divorce against Mrs. Wattles, in a bill filed yesterday in the Circuit court. In his bill Wattles accuses his wife of misconduct with a foreign language teacher, who is not named.

REGISTER TODAY
Polls Open from 8 A. M. to 9 P. M.

ANY DRESS Pleated or Plain—Any Material **DRYCLEANED** PRESSED—FINISHED Dresses Dyed $2.00 3 Day Service

Men's Suits Same Price **59¢** We Clean Everything

Garments Insured Cash & Carry

6 Garments delivered free if brought to either office. $3.50

Two Convenient Offices

STERLING Cleaners 202 So. State St. 4th Fl., Cor. Adams Above Lissett's Harrison 5672

STATE-LAKE Cleaners 190 No. State St. Room 200 State-Lake Bldg. State 3139

Pickup and Delivery at Slight Extra Cost

MARLENE DIETRICH Has autographed her Photo FOR YOU In the April issue of SCREEN PLAY MAGAZINE NOW ON SALE EVERYWHERE—25c

Auto Parking Service, Wabash door. No delivery charge.

CHAS·A·STEVENS·&·BROS

Store hours, 9:30—5.

Copy of Mado

A BOW ON YOUR BONNET is infinitely chic this Spring! This copy of Mado in rough fabric-like straw proves it! Black, Brown, Navy, with self-color grosgrain, or with Angelskin satin ribbon in white, light blue, peach, pink, beige. $15

Millinery—Fifth Floor

Many individual hats at the Stevens Avenue Shop, Stevens Hotel, Michigan Avenue.

"Be Yourself," says Fashion!

With which cryptic remark, she dips us in three colors at once, surrounds us with a thousand jackets, and runs away laughing! So it's up to you to be yourself in your own most fascinating way. Fortunately, your fashion-problem is simple of solution in this exciting Spring of fashion! Just come to Mandel's Spring Opening! Revel in the Algerian colors, with their subtle new combinations! Loiter in the suit department! Linger with the coats! Select whatever pleases you most—and you will have found the secret of "being yourself," right here at Mandel's—the store that's famous as the Store of Youth, the Store of Fashion, the Store of Moderate Price!

Mannequins will display new fashions informally on the fourth floor this morning and afternoon, and in the tea rooms at noon!

"Gigolo"—Patou's new square crown sailor hat . . . in rough straw with brim lined in contrasting organdy. Original $45. Copied for you in any color. $18.

Mandel's Hats, Fifth Floor, State.

Chanel's "pants suit," copied by Mandel's, in grey, brown, tan, or black chongaleen. $65.

Mandel's Suits, Fourth Floor, State.

Another Mandel copy of Chanell Her eyelet coat in brown or skipper chongaleen. $75.

Mandel's Misses' Coats, Fourth Floor, State.

Isn't this a darling! It's Canton crepe, with a patent belt and eyelet batiste. $49.50.

Mandel's Misses' Frocks, Fourth Floor, State.

Black and white printed crepe makes this unusually attractive woman's dress. $65.

Mandel's Women's Frocks, Fourth Floor, Madison.

A new dining and dancing pyjama of imported crepe. Other styles, too. $39.50.

Mandel's Pyjama Shop, Third Floor, State.

Gardenia White whisks any Spring costume out of the blues! You'll love this 3 strand necklace! $7.50

Patou takes Navy pinseal, adds a bit of a white ornament and makes it his smartest Spring bag! Just $10.

Boulevard! Misty shade that's perfect with skipper blue. Chiffon hose with new "Hidden Heel." $1.95

A Splash of White appliques this skipper blue kid pump. We think it's practically perfect! Just $12.50.

Longer and Longer! 8-button gloves of white suede put any costume in a Spring mood. They're $5.95

Accessories Conspire to be Individual, Too!

Mandel's Accessories—First and Fifth Floors—State and Wabash.

Choose Your Colors First of All

Color is by far the most daring innovation of the mode. Shades cannot be too brilliant . . . nor combinations too unusual, as long as they are subtly handled and smartly worn.

Contrast is Fashion's theme song this Spring. This means that you may wear your favorite color or black, provided you add a dash of contrast!

Because of the vogue for contrast, such exciting tri-color combinations as skipper blue and white with yellow, or black and white with green or red will be worn by smart women.

Be Both Demure and Sophisticated

Jackets appear on every sort of frock . . . and the smartest are those that contrast, either in type of fabric or in color, with the rest of the costume.

The soft suit will be worn everywhere . . . at all hours of the day . . . its gracious femininity of detail enhanced by its stunning simplicity of line.

Coats for Spring resemble dresses so much that it is sometimes hard to tell one from the other. But by their pebbly fabrics ye shall know them!

Dinner pyjamas are no longer matters of idle speculation, but of actual lace or silk crepe, to be worn for dancing as well as for a dinner at home!

Ankle length evening dresses are beginning to replace the almost-to-the-floor frocks of last Winter, with a charmingly light and very Summery effect.

And Make The Little Things Count

Gloves are longer, and should be bought a size too large, so that they slip on and off easily, and wrinkle at the wrist in a most nonchalant manner!

Shoes no longer have to be severely tailored to be smart, although trimming to be in good taste, should still be restrained.

Chalk white jewelry is a very smart accent to almost any of the Spring colors . . . especially to those tri-color arrangements, accented in white.

- *a store of youth*
- *a store of fashion*
- *a store of . . . . moderate price*

MANDEL BROTHERS

SECTION TWO
SPORTS
MARKETS
WANT ADS

Chicago Daily Tribune

THE WORLD'S GREATEST NEWSPAPER

The Tribune's Telephone Number Is
Superior 0100
Today Is the Time to Find Opportunity in Want Ad Real Estate Columns!

TUESDAY, MARCH 10, 1931. * * * 23

GOLDEN GLOVES FINALISTS READY FOR BATTLE

MINNESOTA AND MICHIGAN WIN; TIE FOR SECOND

Wolverines Defeat Maroons, 29-15.

Big Ten Standing

FINAL.

	Won.	Lost.	Pct.	T. P.	O. P.
Northwestern	11	1	.917	396	271
Purdue	5	4	.667	353	275
Wisconsin	5	4	.667	353	329
Michigan	5	4	.667	322	255
Illinois	7	5	.583	343	299
Indiana	5	7	.455	299	325
Chicago	4	5	.333	279	377
Minnesota	4	5	.333	247	363
Ohio State	3	9	.250	281	318
Iowa	2	10	.182	232	362

Ann Arbor, Mich., March 9.—[Special.]—Michigan defeated Chicago, 29 to 15 tonight, thereby going into a tie with Purdue and Minnesota for second place in the Big Ten standings.

Seven minutes had elapsed before Michigan scored its first field goal and 10 minutes before the Maroons broke into the scoring column. The last half of the final period was much the same, both teams using substitutes who made the battle a comic affair. The officials charged Michigan with 13 infringements of the rules and Chicago with 14.

Daniels Chosen Captain.

Daniels maintained his reputation as Michigan's high scorer, making three field goals and four free throws. Immediately after the contest, which closed the schedule, he was chosen captain of the 1932 quintet.

Altenhof cashed in on a free throw for Michigan's first point and then Eveland tore in for a short shot to give the Wolverines a three point lead. Daniels tossed one in from the foul line a minute later.

Porter gave Chicago its first two points and Daniels then caged a field goal and two free throws to give Michigan a 9 to 2 lead. Here Fish came in for a short one, and a minute later he made good on a charity toss. Parsons followed it with another free throw.

Petrie Sinks Long Shot.

Petrie, who replaced Weiss, made good on a long toss and Daniels scored two foul throws to close the Wolverine's counting for the period. Parsons scored a short try after shaking loose from Daniels.

Altenhof broke the ice in the second period by caging a long one. Petrie duplicated it a minute later. Eveland then dropped in two free throws and Petrie one, and Daniels and Eveland counted from the floor to give Michigan a 24 to 8 lead.

Shaw, the first of the Michigan reserves to go on the floor, netted another free throw before Fish counted on a free shot for the Maroons. The visitors then took up the offensive, Schlifke counting a basket and Fish two more free throws. Hudson dropped through an easy one from short range, and Weiss ended the season's scoring for Michigan by following it up with another bucket. Schlifke swished one in from near the center of the floor just before the final gun sounded.

MICHIGAN [29].	B	F	P	CHICAGO [15].	B	F	P
Eveland,f	2	2	3	Yates,f	0	0	4
Daniels,f	3	2	1	Sexinger,f	1	0	1
Shaw,f	1	0	3	Schlifke,f	1	0	0
Petrie,c	2	1	1	Stenhenso,f	0	0	1
Altenhof,f	2	0	0	Daubaniuk,f	0	0	0
Weiss,c	3	4	0	Cahill,f	0	0	0
Grant,g	0	0	0	Parsons,c	1	1	0
Hudson,g	1	0	2	Fish,g	1	0	2
Shaw,r	1	1	0	Porter,g	1	0	3
Williamson,g	0	0	2				
Bergstrom,g	0	0	0				
Everitt,g	0	0	1				

Officials—Referee, Travnicek, Armour. Umpire, Kearns, De Paul.

GOPHERS, 31; OHIO, 24

Minneapolis, Minn., March 9.—[Special.]—The University of Minnesota basketball team drove into a second place tie with Purdue and Michigan here tonight when they romped off with a 31 to 24 decision over Ohio State.

For a time the Gophers looked as though they would make a runaway of it, holding the Buckeyes scoreless for the field until 17 minutes had elapsed. Minnesota led, 17 to 2, at the half, but Ohio came back with four baskets at the start of the second half against a makeshift array of Gophers to make things interesting. At 23 all the score was tied, but then the Gophers took charge of things to finish in front.

Once again the forward duo of Capt. Schoening and Loose were the principal cogs in the Gopher triumph as they wound up their collegiate basketball careers.

MINNESOTA [31].	B	F	P	OHIO STATE [24].	B	F	P
Loose,f	7	1	1	Ervin,f	2	1	0
Lee,f	1	0	1	Fesler,f	2	1	2
Schoening,c	3	2	2	Mattison,c	1	0	1
Bjorka,g	2	0	4	Hoffer,g	0	3	2
Bjorkman,g	0	0	2	Larkins,g	0	0	2
Townsend,g	0	0	0	Gardner,g	0	0	0
Johnson,g	1	0	0	Lively,f	1	0	1
Johnson,f	0	0	0	Hinchman,f	3	0	0
				Russell,c	1	0	0

Officials—Maloney and Livingson.

SAM WILLAMAN DENIES HE WILL QUIT OHIO STATE

Columbus, O., March 9.—[Special.]—Reports that Ohio State would have a new football coach next season were denied here this afternoon by Sam B. Willaman, now head grid coach. According to advices from Western Reserve university of Cleveland, Willaman has been offered a five year contract at a salary of $10,000 a year.

Willaman denied receiving an offer and at the same time said he was going ahead with his plans here for spring football practice the last of the month.

THE GUMPS—HO—HUM!

JABBER—JABBER—JABBER—ANOTHER FAMILY JAR—WHAT A HUSBAND—
IT'S THE SAME OLD STORY—TOLD IN THE SAME OLD WAY—WHEN HE COURTED HIS WIFE—HE TOLD HER HE WAS NOT WORTHY OF HER—
AND THEN HE MARRIES HER TO PROVE IT—
SOUP'S ON!
SIDNEY SMITH

FUNNY MEN OF MOVIES FADE OUT BEFORE CUBS, 19-1

Comedians' Nine Remains in Character.

BY EDWARD BURNS.
[Chicago Tribune Press Service.]

Avalon, Cal., March 9.—Joe E. Brown, a movie funny man, and eight jolly stage carpenters came over to Catalina island this afternoon and attempted to be serious in the perpetration of a ball game in collaboration with the Cubs. Despite their attempts to be serious, Mr. Brown and his cast were very funny.

Mr. Brown once had a couple of cups of coffee in the major leagues, but at the request of baseball employers went out into new fields of endeavor. Now he is an actor at a reported three grand a week, which is probably more than he would be making had he continued in the baseball profession. The game still has the old lure for him, though, he says.

Statistics relative to movie affairs always are sketchy, but the most reliable rumors had it that the eventual score of the game was: Cubs, 19; Actors, 1.

Natives Enjoy It.

The farcical character of the contest was somewhat of a disappointment to the experts, who consider the national pastime a sacred pursuit, but the natives, released for a half holiday, seemed to enjoy the spectacle, seeing that there were several movie actresses posing for pictures with Hack Wilson, Rogers Hornsby, and other Cubs.

Late in the game a Mr. Ruby went in at second base. Mr. Ruby writes many of those black out sketches for the musical shows and films, and makes so much money that all the newspaper writers rooted in a body against him.

The first time Mr. Ruby came to bat, the Mexican band played one of his songs, "Three Little Words," and Mr. Ruby responded by striking out. Umpire Lotshaw, a wag himself, shouted, "Three little words — you are out."

The Cubs will engage themselves in routine labors tomorrow and Wednesday, when they will play their final intraclub game of the season. Thursday morning will be devoted to trunk packing and at 3:45 o'clock Thursday afternoon the uke players will strum "Aloha" as the boys push off Avalon's shores for another year.

Play Angels 5 Games.

Friday afternoon the real exhibition season will be starting at 2:15 o'clock. There will be games with the Los Angeles Angels on Friday, Saturday and Sunday, but Monday will be a day of rest. Tuesday business will be resumed, games being played Tuesday and Wednesday, after which the San Franciscan pilgrimage begins.

A week from Sunday the Cubs regulars will play morning and afternoon games against Pittsburgh in the new San Francisco ball park.

The present indication is that the squad will leave its training base 100 per cent strong, a contrast with last year and the year before. Two years ago Gabby Hartnett left camp with a dead arm and last year Hornsby set sail with his famed horned heel in full bloom.

California weather boosters are pulling for two more days of perfect weather. If this is accomplished the Cubs will have a record of not having been forced to practice under so much as one tiny cloud during their stay here.

JOE E. BROWNS.	Ab	R	H	P	A	CUBS.	Ab	R	H	P	A
Brwn,1-2b	4	0	1	3	3	Cuyler,rf	2	1	1	0	0
Gorm'n,3b	3	0	0	1	0	Barton,rf	2	1	1	0	0
Wetzel,lf	3	0	1	0	0	Jerges,ss	2	2	2	0	0
McDe'l,1b	3	0	0	8	0	English,ss	3	2	2	2	3
Hood,cf	3	0	0	2	0	Blair,2b	4	4	3	3	3
O'Shea,ss	3	0	0	1	2	Hor'sby,2b	0	1	0	0	0
Frkvch,ss	2	0	1	1	1	Moore,cf	3	1	1	1	0
Gilbin,c	3	0	0	4	1	Wilson,cf	1	0	0	0	0
Powers,p	3	0	0	0	2	D.Taylor	1	0	0	0	0
Montar'e,p	2	0	1	0	0	Stu'son,lf	1	0	0	0	0
Adamson,c	2	0	1	0	0	Campbell,lf	1	1	1	0	0
Ruby,2b	2	0	1	0	0	J.Taylor,c	2	0	0	0	0
						Beck,3b	2	0	0	0	0
						Hall,3b	1	0	0	0	0
						He'cote,1b	2	0	0	0	0
						Grimm,1b	2	3	2	4	1
						Blake,p	2	2	2	0	1
						Teachout,p	1	0	1	0	0
	30	1	6	24	10		37	19	19	27	17

Brownies	000	000	010—1
Cubs	437	010	40*—19

Errors—Brown, Gorman, O'Shea, Gilbin, Powers, Ruby. Two base hits—English, J. Taylor, Montague. Home run—Moore. Stolen bases—Beck, Heathcote. Struck out—Powers, 1. Bases on balls—Powers, 2; Montague, 2; Teachout, 1. Double play—Hornsby to English to Grimm. Hits—Powers, 13 in 9 innings; Blake, 2 in 5. Winning pitcher—Blake. Wild pitch—Montague. Losing pitcher—Powers. Time—1:55. Umpires—Lotshaw and O'Connor.

Reveal Alumni Fund Records to Iowa Solons

Des Moines, Ia., March 9.—(AP)—The records of the alleged alumni "slush fund" for University of Iowa athletes were revealed today before the legislative investigating committee, which began an inquiry into the cause of the school's ouster from the Big Ten conference in 1929.

PAUL BELTING.

Willis Mercer, Iowa City merchant, who administered the fund for five years, told the committee it was for emergency use to help deserving athletes and was not used to induce men to attend the university.

He denied that President Walter Jessup had anything to do with the fund, declaring that the executive refused to consider a plan to be administered by a faculty-alumni committee. Mercer said he and Paul E. Belting, at that time athletic director, worked out such a proposal and submitted it to Jessup.

Advanced Money as Loan.

Money was advanced to athletes to pay their tuition or other requirements, Mercer said, with the understanding that the allowance was a loan and not a gift.

"It was merely an emergency fund to help men over the rough places," Mercer said. "Usually the loan was made when the athlete was competing in his own sport."

Mercer said the alumni fund may have contributed to the school's suspension, but he could not say positively.

"The Big Ten never seemed to want to know much about the fund," he said. "I think it was run too honestly to suit them. I offered to talk to Maj. John Griffith about it, but he did not seem to want to."

The alumni had no intention of knowingly violating conference rules, Mercer testified. He maintained the system was a common practice in other Big Ten schools.

May Have Caused Ouster.

Representative Byron G. Allen will go to Chicago tomorrow to take a deposition from Maj. Griffith, Big Ten athletic commissioner, relative to the school's ouster from the conference.

The committee voted at adjournment late today to send Allen to hear testimony of the Big Ten commissioner and other witnesses. Earl Wisdom, assistant attorney general, is expected to accompany him, and Henry Walker, Iowa City attorney, will represent the state board of education.

E. H. Lauer, university athletic director, also will be in the party.

Dissatisfaction of alumni with Belting's administration caused a decline in contributions, Mercer said.

The decline in funds, Mercer's testimony showed, brought a letter to him from Auditor W. H. Cobb in September, 1927, asking that a group of notes taken by the university for athletes' tuition be paid. The letter, a copy of which was introduced as evidence, said the notes must be settled during the semester, because an investigation might prove embarrassing to the athletic department.

NEWS TO GRIFFITH.

Maj. John L. Griffith, Western conference athletic commission, last night said he had received no invitation to confer today with an Iowa delegation concerning the University of Iowa's ouster from the Big Ten in 1929.

"All I know about it is what I have read in the papers," Maj. Griffith said, "but I expect I shall hear from them if they come to Chicago."

CENTRAL A. A. U. TO HOLD TRACK MEET FRIDAY

The thirty-third annual senior indoor track meet of the Central A. A. U. will be held Friday night at Oak Park High school field house. Championships will be decided in both men's and women's divisions. Special events include a high school medley relay, Oak Park grammar school relay, and an Oak Park church basketball league relay, in which a basketball will be passed instead of a baton.

SOX REGULARS TO MEET RESERVES, ROOKIES TODAY

Bush Seeks Information on New Players.

BY IRVING VAUGHAN.
[Chicago Tribune Press Service.]

San Antonio, Tex., March 9.—Donie Bush, the White Sox pilot, finally has concluded that a few intracamp games might serve as a means of giving him more needed information on the vast army of athletes now under his command. To this end he has ordered actual combat for tomorrow, the principals to be what now are known as the Sox regulars and a team comprised of the reserves and rookies.

The decision to put on a camp game and at the same time add a little life to a daily practice undoubtedly was hurried by the failure of the new players, scheduled for regular jobs, to display any startling symptoms in the two frigid days at Houston. While there Bush was particularly interested in his prospective infield, but the members thereof, Willie Kamm excepted, acted in a mediocre manner. The fact that Bush wouldn't comment on their work should be sufficient proof that he wasn't satisfied.

See Watwood at First.

It will cause no surprise if Bush soon begins to give more attention to Johnny Watwood as the regular first sacker. Radcliff, who had been selected for the job even before Bush had seen him in uniform, thus far has failed to display the fielding agility expected from a young athlete. Whether he is as good a hitter as advertised will not be known until he faces some finished pitching.

The same uncertainty exists about Bill Cissell as a second sacker. He still is inclined to be erratic defensively. He'll have to bear down to keep Johnny Kerr from the job. Appling, the new shortstop, seems to have ability, but will need intensive schooling before he tones down.

So that the irregulars will have at least a chance against the regulars tomorrow, Bush is going to loan some of his star pitching talent to the former gang. They will have the help of Thomas, McKain, and Braxton. The game probably will be cut to six innings, thus allowing two rounds of labor for each. It will be their first appearance of the spring and they are now so far along in their conditioning that there will be no excuse for them if the regulars hit them. The hurling for the first team will be handled by Intlekofer, Frasier, and O'Shaughnessy, the last named a Chicago semi-pro of possibilities.

New Men Get Chance.

In the second team lineup will be players who so far haven't had a chance to prove whether there was any reason for the Sox purchasing them from various minors. The infield will be made up of Watwood at first, Kerr at second, Mulleavy at short, and either Goff or Jeffries at third. The latter will perform if his spiked right leg permits. Eventually Jeffries may be given a chance at the shortstop job.

The second string outfield will be filled by Daddy Fothergill, the fat man; Finlator from Selma, Okla., and Willingham from Dallas. Both the last named boys made reputations as hitters. Bush is especially impressed by the form of Finlator, who has a stance almost an exact duplicate of Hornsby's.

Today's drill, conducted in a fairly warm atmosphere, was a bit tame. A number of the boys who made the Houston jaunt complained about stiffness. They probably hadn't thawed out. Old man Faber wasn't included in this lot. He remained here while the Houston expedition was under way, so he was in fine fettle this noon for his first real workout. He hurled for about fifteen minutes in batting practice and actually showed so much that the ambitious hitters were plainly annoyed.

Travel Next Week.

Ted Lyons, who had spent several days indoors while battling a cold, was able to return to uniform. He wisely confined his training efforts to the receiving end of a bunting game.

Next week, which originally was left open for training here, probably will be filled completely by barnstorming engagements.

CATERPILLAR AT WORK

Kenny (Little Caterpillar) Jackson, one of the four surviving flyweights in the Golden Gloves tournament, returned to work in a Peoria "caterpillar" factory after his four victories in the Tournament of Champions last week, but he'll be back at the Stadium tomorrow night, battling for a place on the team which meets New York's best March 30.

Keenan Points with Pride, but He Can't View with Alarm

BY HOWARD BARRY.

This is the season in which public characters are given to pointing with pride and viewing with alarm, so it seems high time some one suggested that Mr. George Keenan do a little speechmaking on his own account. But there are two reasons why such a suggestion would be out of order.

For while it is true that this young man, who is one of the outstanding contenders for the Golden Gloves welterweight championship, has many things to which he might point with pride, he probably would have difficulty finding something to view with alarm. And in the second place he's a man of action, not words.

Call It 57.

Among the things to which he might point with pride are 55 victories in the course of 57 fights—and the two defeats were avenged promptly in return bouts. Then there are his victories over Chancy Crain and Nick Fosco in the south side preliminaries of the Golden Gloves tournament.

Crain was one of the hardest battlers on last year's team, every opponent who faced him being on the floor at least once. He came back this season a prime favorite to repeat, but Keenan put him out before the tournament was fairly started. And Keenan's victory over Nick Fosco speaks for itself, for Nick's prowess is well known to all the fans who saw him fight his way to a place on the 1929 Golden Gloves team.

Those are some of the things to which Keenan might point with pride, but what could he view with alarm? To an outsider there would seem to be plenty, for three hard punching opponents still are in the running for the welterweight championship and George will have to beat two of them before he can claim a Golden Glove. That should be enough to alarm anybody—but not George. For he's proved in his 57 encounters that he simply can't get alarmed.

Jim Starts Him.

It was George's older brother, James, who started him in the boxing game. James needed a sparring partner, so George volunteered, and it soon became apparent that the youngster was more than an animated punching bag. He learned how to slam over a right cross with knockout power, how to punish an adversary with tantalizing jabs and how to sidestep a haymaker.

Presently George was ready to do some fighting on his own hook and here's how he began—three victories in his first three bouts, two of them technical knockouts and one of them a decision. After that he just breezed along, knocking off one opponent after another. He joined Johnny Coulon's gymnasium and is representing that institution in the Golden Gloves tournament.

George entered last year's meet and it was only hard luck that stopped him. After beating his first opponent, he contracted blood poison in his right arm and was forced to withdraw.

Boxer and Golfer

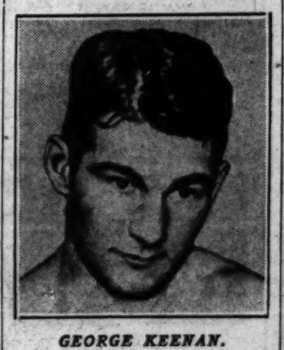

GEORGE KEENAN.

While attending Lindblom High school, from which he was graduated last month, George went out for the boxing, wrestling, and golf teams, making all three of them. He won the 135 pound boxing championship of the school and played on the golf team which took the city title in 1930.

A Good Golfer, Too.

He used to spend his summer vacations at the Palos Park course, where he had charge of the water hole, his business consisting of swimming after lost balls. Next to boxing, golf is his favorite sport and he plays it well, shooting in the high 70s or low 80s.

George comes from Buffalo, N. Y., having moved to Chicago's south side when he was three years old. He now lives with his mother and father, three brothers and two sisters, at 3829 West 64th place.

[Continued on next page, column 1]

BLACKHAWKS AND CANADIENS PLAY RUBBER CONTEST

MONTREAL, March 9.—[Special.]—The Chicago Blackhawks and World Champion Les Canadiens will play the rubber game of their four game season series tomorrow night. In the three games played each has won one. The other resulted in a tie.

The Blackhawks are out to win the game, although Les Canadiens' defeat of Detroit Sunday night clinched a playoff position for the Chicago team. Victory tomorrow will entrench the Chicagoans in second place, which they now hold by a slender game and a half margin.

N. Y. BOYS TRADE SOME SOCKS FOR GOLDEN GLOVES

25 Scrappers Qualify for Final Round.

BY WESTBROOK PEGLER.
[Chicago Tribune Press Service.]

New York, March 9.—Fifty young amateur fighters of various weights whiled away a pleasant evening at Mecca temple tonight belting one another around the ring in a series of 25 semi-final bouts of the New York News' 1931 Golden Gloves tournament. They were the survivors of an original field of about 3,300 kids who began thumping about a month ago in a scattered program of elimination bouts held in little clubs and parish houses all over New York and in nearby regions of New Jersey.

They were divided into two divisions, the open and sub-novice classes. The open class boys were fighters who had fought in other tournaments before; the sub-novices had no tournament experience prior to the present one. It was easy to tell the difference in most cases without reference to the program. The open class fighters showed more know how and nonchalance than the others.

Where They Fight for Fun.

The hall was small by comparison with the Garden, where the New York finals will be held on March 16 and the intercity bouts with the Chicago team on March 30. It was hard to absorb the idea that the boys were fighting just for fun and the honor of fighting for fun some more in the big store, the Garden, later on, but that was the central idea of the show nevertheless.

There were no heavyweight fights, the practice being to save the semi-final fights among the big ones for the night of the final show. Then there will be two semi-final heavyweight bouts and a final in each division, open and sub-novice.

The young men worked against a back drop of royal palms, Florida bungalows and pyramids, in three colors, ordinarily used for the fraternal jinks and rituals of the brethren who own the temple.

The most knocked outest young man of all in the course of the slugging was George Walker of the Hackensack Y. M. C. A., a sub-novice weighing 147 pounds. Johnny Consiglio laid him a tap on the chin in the first round and he went down so hard he almost broke in pieces.

Like Tendler and Chaney.

In the 126 pound sub-novice class the four round fight between Izzy Gibbs of the well known Kovno family of Gibbs, and Vincent Dimare, was a wild reminder of the days of Leftie Lew Tendler and K. O. George Chaney at their best. Gibbs is a left-hander by nature, but a turnover hitter, and whenever Dimare seemed to be timing his left-hand shots and rolling under them consistently, he switched about and turned orthodox. For three rounds they slugged away, free style, with a delegation of Gibbs' neighbors sitting just outside the ring on the platform, yelling "geevem Izzy" and "hittim in the kishkis, Izzy."

In the fourth round Dimare spent

HAVE YOU GOT YOUR GOLDEN GLOVE TICKETS?

Tickets for the Golden Glove finals at Chicago Stadium tomorrow night are going fast, but there still are hundreds of good $1 and $2 seats available at The Tribune Public Service office, 1 S. Dearborn street. No further mail orders will be accepted.

Thirty-two boys, survivors of a field of 2,000, will battle it out for championships and the right to represent Chicago against New York in the intercity bouts at Madison Square Garden, March 30.

You can't afford to miss boxing's greatest bargain.

TOMORROW IS BIG NIGHT FOR FIGHTERS, FANS

Nate of South Bend Replaces Doxey.

Championship Facts

Event—Golden Gloves finals.
Place—Chicago Stadium, tomorrow night.
Admission—$1, $2, and $3; all seats reserved.
First bout—7:30 p. m.
Contestants—32 boys from 12 out of town teams and Chicago.
Boxers—Report between 2 and 4 o'clock tomorrow at the Stadium to weigh in; physical examinations between 5 and 6 o'clock; drawings at 6:30.
Team trophy point scoring—First, 6; Second, 3; third and fourth, 1 point each.

BY FRENCH LANE.

Two armies—one made up of fighters, the other of spectators—today will begin marching toward Chicago and the Chicago Stadium where tomorrow night the championships will be decided in THE TRIBUNE'S Golden Gloves tournament.

When these armies are mobilized and are at full strength at 7:30 o'clock tomorrow evening fighting troops will number 32 of the best amateur boxers from Chicago and six surrounding states. The army of spectators, which will fill every seat and every nook and corner of the world's largest indoor arena, will come from all parts of the country and will number slightly more than 23,000. It will be the greatest crowd ever to see an indoor boxing show.

Tickets Still Available.

While a world's record attendance is practically assured, this does not mean that all tickets have been sold. Several hundred good seats in the lower priced sections will be on sale at THE TRIBUNE'S Public Service office today. Tomorrow night at 7:45 o'clock two thousand general admission tickets will go on sale.

Eleventh hour requests for tickets came into THE TRIBUNE'S Public Service office last night by the thousands. This was an indication there will not be a ticket unsold.

The boxers—large and small—the champions from Chicago and the champions from Chicagoland—wound up their training yesterday except for the light workouts which they will take today. Some of the boys may have to exercise a bit tomorrow in order to make weight, but for the most part the hard work for these young fighters striving for a Golden Glove and a place on the Chicago team which later meets New York, and still later fights the champions of France, was over when they took off their fighting togs after yesterday's drills.

Doxey Is Ruled Out.

An eleventh hour change was made in the 112 pound division when Frank Doxey, the Springfield champion, was ruled a professional by the Western association of the Amateur Athletic union. This automatically eliminated him from the competition. The place left vacant was filled by the substitution of Johnny Nate of the South Bend team, who made the best showing of all the flyweights who were beaten in the tournament of champions at the Coliseum last week.

Among the early arrivals at the Stadium tomorrow night will be a party from New York which will include several scouts for the New York News team. One New York scout watched the Tournament of Champions last week.

The program will open tomorrow night with the semi-final round, and the 112 poundera, as usual, will step into the ring first. There will be sixteen semi-final struggles and then will follow the eight bouts in which eight champions will be crowned. At the end of each fight a Golden Glove, emblematic of the 1931 championship, will be awarded to the victorious gladiator.

Will Finish in Four Hours.

It is expected the program will be completed in four hours or less. This depends entirely on the number of knockouts. One bout will follow another in rapid fire order. Boxers will report to be weighed in between 3 o'clock and 6 o'clock tomorrow afternoon. The pairings will be made by lot at 6 o'clock.

Plans were going forward last night to handle the record breaking throng as it makes its way to and from the scene of the Golden Gloves battles. Extra police are to be added to the Stadium force, extra trains are to be run both on the surface and elevated lines, and additional parking space will be provided.

No boxing show held in Chicago has attracted more general interest than the battles tomorrow night. The amateur struggles were being discussed everywhere yesterday and last night. There was a wild scramble for ringside tickets, which were not to be found. There was no evidence of scalping.

Improvement Noted in Ban Johnson's Condition

St. Louis, Mo., March 9.—(AP)—Considerable improvement was noted today in the condition of Ban Johnson, retired president of the American league, but his condition continued serious, attaches at St. John's hospital here said. The former baseball czar took more nourishment today than he has at any time for several weeks.

N. Y. BOYS TRADE SOME SOCKS FOR GOLDEN GLOVES

25 Scrappers Qualify for Final Round.

[Continued from first sport page]

the first minutes blasting Izzy on the chin with his right hand, but the scion of the Kovno Gibbsea had high absorbent qualities and after the Italian had used himself up Izzy's left hand recommenced the drumming on Vincent's solid jaw. Izzy won the decision to the great pleasure of his cheering section, and the two boys swayed into each other's arms for a final clash of their soggy gloves as they left the ring.

Siciari Storm Ring.

The next riot at 112 pounds in the open class brought the Siciari family into the ring in considerable force. There was Jimmy Siciari, twice a Golden Gloves winner and captain of last year's New York team; Joe Siciari, also a Golden Gloves champion of the past, and, under their brotherly charge, a bantamweight fighter named Jack Siciari, to fight for the family tradition against Jimmy Martin, whose name might have been Martini not so long ago.

Jimmy Siciari was unexpectedly interrupted and eliminated from this year's tournament recently, and tonight. Martin painted Jack's face red with right hands on the nose and for the first time in several years the Golden Gloves tournament advanced to the final round without a Siciari remaining in the lists.

Another fight in the same class presented Charley Villareal, recent winner of the state bantamweight championship, in a strange affair with Anthony Idone, a squat, hairy legged little party who crouched so low and wide with a wishbone stance that he always seemed on the point of reaching down for a cobblestone to upholster his glove. Villareal, very pretty and graceful, was bouncing hither and yon, making the acquaintance of this unusual person, when suddenly a thump sounded and Villareal went spinning to the floor on the point of his chin. He got up quickly and from his superior height began throwing things down on Tony. They soon established mutual respect.

The Battle Grows Hotter.

Tony fielded a few smacks with his chin and began to clinch as his seconds, from outside the ropes, yelled "Hold him, Tony." Villareal desired no further relations with Tony's right hand which had up-ended him. They went three rounds to an even score, devoting themselves to feinting and ducking more than amateurs generally do, and after the fourth round Villareal won the decision by some fraction of a point. It was, as Villareal's chief second remarked pleasantly on leaving the ring, a verminous fight.

The best fighter on the program was one Johnny Bonito, a 126 pounder of the open class, who executed Maury Roth, a game, sneering slugger, in one round. The victim bobbed to his corner on his heels, his face looking as if some one had slapped him in the face with a paint brush soaked in red lead. He mumbled some drunken defiance when the referee decided to call it off just there, but he was the most thoroughly beaten young man of the evening, the victim of the best puncher in the house.

[Copyright; 1931: By The Chicago Tribune.]

Hibernators Soon Will Be Awakening

BY BOB BECKER.

Although the mild winter—mild up to the arrival of last Saturday's blizzards—upset the sleeping schedules of many hibernators, it won't be long until these creatures can safely wake up and resume normal life above ground without the worry of snowstorms.

Snakes, frogs, toads, turtles, chipmunks, gophers or ground squirrels, and other interesting inhabitants of the outdoor world still are half alive, half dead as far as activity is concerned, and not until warm days come will they end their sleeping orgy. Bears also are in the long sleep class.

Thus we find that this group, which retires in the fall, ranges from big animals like bears to small toads and frogs which bury themselves in the mud.

Ground Hog Comes Out.

In between the biggest of the sleepers and the small fellow of ponds and streams we have the famous woodchuck, who lends himself to the fiction of ground hog day. This animal fixes up a snug underground den for his long winter sojourn beneath the surface. When spring has arrived to provide food for his ingrowing appetite, sharpened by many days of nothing to eat, out he comes to feast on new vegetation.

The raccoon, rated as an on and off winter sleeper, likes a hollow tree for his winter snooze. This animal responds to winter weather by sleeping when it is cold and coming out of his den for a stroll when a midwinter thaw warms up the atmosphere. In late winter he gets up for good, holing up only when a cold snap occurs. Thus the crafty raccoon is rated as a light sleeper who can tune his program to the theremometer.

Turtles and Frogs Dig In.

Whereas the woodchuck, bear, and chipmunk have to spend some time and effort in the preparation of snug winter quarters, turtles and frogs have a much simpler system for a comfortable winter's sleep. When autumn days grow too cold they simply bore into the lake of stream, lake or pond and call it a season. Their heart action slows up and their bodies are in a complete torpor until the spring sun gives them the signal to wake up.

REGISTER TODAY
Polls Open from 8 A. M. to 9 P. M.

SMITTY—FARE ENOUGH

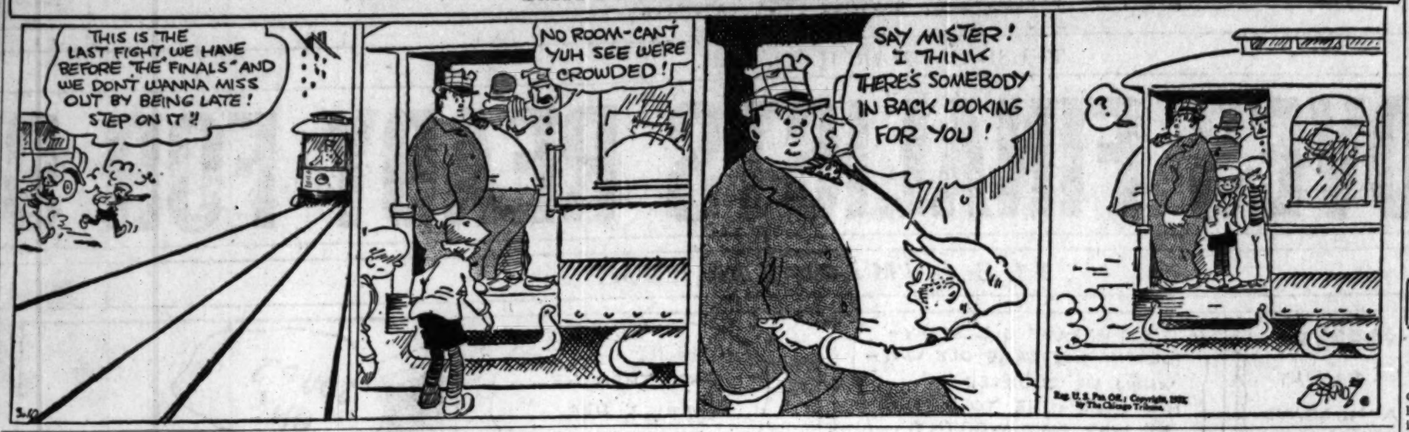
THIS IS THE LAST FIGHT WE HAVE BEFORE THE FINALS" AND WE DON'T WANNA MISS OUT BY BEING LATE! STEP ON IT!!
NO ROOM-CAN'T YUH SEE WE'RE CROWDED!
SAY MISTER! I THINK THERE'S SOMEBODY IN BACK LOOKING FOR YOU!
Reg. U. S. Pat. Off.; Copyright, 1931, by The Chicago Tribune.
BARRY

NEWS FROM THE RACE TRACKS

CONSENSUS
Daily Racing Form Selections

AGUA CALIENTE.

1—COUNTRY BELLE, Golden Oriole, Wittora.
2—Phil K., Millard, Sambeau.
3—Orinda, Bebita, Bill Bane.
4—The Padre, Westfire, Badger Face.
5—Shasta Pear, Northampton, Irfaneh.
6—Fassalong, Star Prince, Bad Boy.
7—Laurie, Gold Handle, Enthusiastic Edward.
8—Bonaire, Magdalena, Field Marshal.

JEFFERSON PARK.

1—Sir Hector, Trycobel, Noon Play.
2—Wega, Mad Mullah, Runmaid.
3—Fortunate Mann, Perfect Alibi, Vladimir.
4—Taddywawa, Etonardo, Hot Time.
5—Balroma, Star, Fair Beth.
6—Fair Folly, Betty Bux, Santa Sophia.
7—BANAL GIRL, Chehalis, Hold Hard.

ST. JOHNS PARK.

1—My Purchase, Red Vest, Miss Asama.
2—Streicher, Corsican, Saratoga Maja.
3—Norse, Caravan, Mac Day.
4—ST. AGNES, Occurrence, Noajoyce.
5—Dr. Parrish, Playfellow's Dream, Typhoon.
6—Upsweep, Ramus, Our Doctor.
7—All Columbia, Brown Gold, Patrick Callahan.

JEFFERSON PARK ENTRIES.

FIRST RACE—Purse $700, claiming, maidens, 3 year olds, 6 furlongs:

*Ed L. 108	*Beat Maifou 103
Stabilizer 113	*Graceful Denny..108
*Fille D'Or 103	*Harlem Sam 108
*Busy Bell 103	*Bonnie L. 103
Glen Lad 113	Satin Eagle 108
*Tennessee Gal...103	Trycobel 113
*Sir Hector 108	Good Friend 113
*Sedora 111	*Sweet Evelyn 103
*Shasta Wolf 108	Noon Play 113

SECOND RACE—Purse $700, claiming, 4 year olds and up, 6 furlongs:

Gerardi 115	Prince Taro 115
Air Flight 110	Mad Mullah 115
Bachelors Prince..115	*Emma Hoagland..103
*Lou Anger 110	*Extreme 113
Jerry L. 115	*Fair Anita 105
*Alice Bensinger..105	*Common Sense....110
*Rellline 110	*Run Maid 105
*Chief Petitjohn..110	*Bidet 105
*Braybant 110	*Wega 105

THIRD RACE—Purse $700, claiming, 4 year olds and up, 6 furlongs:

*Vladimir 110	Mae Price....110
Pan Ann 105	*French Lace....110
*Paul Revere 110	*Fortunate Mann..110
Paddy 115	Blue Cloud....115
*Prince Mexican..113	*Vandal 110
*Selmas 110	*Perfect Alibi 108
*Sporting Maid....105	*Betty Browning..105
Marge Collins....105	*Radiance 105
*Jim Shanahan....110	Duffs 110

FOURTH RACE—Purse $800, claiming, 4 year olds and up, 6 furlongs:

*Celtic Prince....109	Sun View 108
*Hot Time 113	*Etonardo 113
*Bourbon Maid....104	*Taddywawa 112
Timon 108	

FIFTH RACE—Purse $800, claiming, 4 year olds and up, 1¼ miles:

*Satisfy 102	*Aviator 109
Balroma 111	*Zahn 109
*My Davy 111	*Moses 107
*Sir John K. 107	*Colonel Campus..107
*Star 107	*Fair Beth 106
*Spurrier 111	*Bardalid 107
*Black Alice 106	*Alma 102
*Wreck Royal 111	*Duke Fobl 107
*Col Crump 112	

SIXTH RACE—Purse $800, claiming, 4 year olds and up, 1¼ miles:

*Hades 111	*Santa Sophia ..106
*Targee 111	*Broker 107
Turquoise 112	*Forbis 111
Betty Bux 102	*Prince Bilbo 111
*Princess Dare ..102	*Lady Bienville..106
Dueling 110	Lillian T. 111
*Nazdar 109	*Tin Hat 107
*My No 107	*Bumpsie Ray 112
*Fair Folly 106	*Smiling Princess..102

SEVENTH RACE—Purse $800, claiming, 3 year olds, 1 mile 70 yards:

*Best Nadi 101	*Thistle Dee 106
*French Brigade..110	Burnaan 112
*Black Lula 103	Chas. Clarke 111
Banal Girl 102	*Shonna 106
*Bill Luna 111	*Hold Hard 110
*Attire 101	*Solicitor 106
*Crimson 101	*Right Now 103
*Tea Green 103	*Chehalis 106
Don Caesar 111	*Wee Marjie 98

*Apprentice allowance claimed.
Weather clear; track fast.

ST. JOHNS PARK ENTRIES.

FIRST RACE—Claiming, $700, maiden, 2 year olds, 3 furlongs:

Irish Pearl 107	Carus Clarus 107
Wise Queen 115	Dame de Coeur..107
My Purchase 110	Eligible—
Stella F. 107	*Dark Victory ..105
Gnome Queen 107	*River Lee 105
*Avanah 102	Mont Julie 107
*Red Vest 102	Arxien 110
Loretta 107	Aryabit 107
Brandon Sweep 110	Miss Asama 107
Night Edition 107	Justa Sheik 107

SECOND RACE—Claiming, $700, 4 year olds and up, 6 furlongs:

*Vena Rock 106	Rose Omar 108
*Corsican 105	Parisette 108
Fair Dale 110	Eligible—
Henado 108	*Dark Ansel 108
*Lastare 105	Recess 106
Auromatic 113	*Stretcher 110
Saratora Male 110	Dumpy 113
Nicaragua 110	Charlemede 108
*Sandy Hatch....110	*John Greener 105
Turn Over 110	Sweet Tidings..108

THIRD RACE—Claiming, $700, 4 year olds and up, 6 furlongs:

Queension 110	†Intrepid 105
Willie K. 110	Mac Day 113
Clifton's Lass 109	Eligible—
Norse 111	Csarina 106
*Kavanaugh 105	Bea 108
Manager Eyes 115	*Sun Ranger 105
*Turkey's Neck ..103	John J. Williams..110
Face Cream 110	*Forefather 110
Caravan 118	Light Foot Don..108
Leonardean 110	

FOURTH RACE—Purse $800, 3 year olds, 5½ furlongs:

Noah Joyce 111	Danour 103
Just Believe 108	May Upset 103
Embankment 103	Occurrence 103
St. Agnes 103	

FIFTH RACE—Purse $800, claiming, 4 year olds and up, 1¼ miles:

†Typhoon 113	*Playfel'w's Dr'm101
Sir Raoul 102	*Baltimore 109
Dr. Parrish 115	

SIXTH RACE—The Hotel Everett claiming purse, $700, 3 year old, 1 mile:

Our Doctor 109	June Moon 113
*Balthasar 108	Ramus 110
Upsweep 118	*Marie Flute 107
*Mud 108	

SEVENTH RACE—Claiming $700, 3 year olds, 5½ furlongs:

Master Toney 108	Wonder Star 103
Master Durbar 105	Ike Mann 105
Ronald Gray 111	*Talis 104
*Ali Columbia....108	Eligible—
K. K. Girl 109	External 108
Borealis 105	Barrage Maid 106
*Rosie Finnigan ..103	*Silver Canopy ..106
*Pat'k Callahan..106	*The Marquise..101
Brown Gold 113	

*Apprentice allowance claimed.
Weather clear; track fast.

JEFFERSON PARK RESULTS.

FIRST RACE—Purse $700, claiming, 2 year olds, 5½ furlongs:

Iskum, 115 [W. Fronk]	10.00	3.00	3.00
Our Grief, 118 [Chievetta]		2.80	2.60
Bag o' Gold, 112 [J. Kel'm]			5.20

Time, :42 2-5. Sierzan, Rojo, Escoba, Prize, Bright Sea, White Toes, Miss Conlan, Vain Glory, Traffic Judge, and Prince Sweep ran.

SECOND RACE—Purse $700, claiming, 4 year olds and up, 6 furlongs:

Cash Flat, 113 [C. Perz]	3.80	3.40	2.40
La Dentelle, 105 [James]		9.00	3.80
Blue John, 113 [Meade]			3.20

Time, 1:13 2-5. Meridianese, Prince Pat, Kelly's Pride, Poison Ivy, Surface, Foreign Relations, One Long Hop, Orford, and Bright Flash ran.

THIRD RACE—Purse $700, claiming, 3 year olds, 6 furlongs:

Principio, 114 [R. Whit'er]	16.00	5.40	2.20
The Judge, 113 [W. Day]		3.80	2.80
Wigrose, 104 [Meade]			2.20

Time, 1:13 1-5. Generola, Fruit Juice, Valedictory, Outcry, and By an Inch ran.

FOURTH RACE—Elmwood Purse, $800, allowances, 3 year olds and up, 6 furlongs:

Miss Ramsey, 104 [James]	11.20	4.00	3.00
Scone, 104 [Meade]		2.40	2.60
Betty Beau, 104 [G. Horn]			3.80

Time, 1:15 2-5. Royal Ford, Patsie Mc Kim, Lord Finn, Jack Collins, Allecretio, and War Instigator ran.

FIFTH RACE—Mrs. H. L. Douglas purse, $1,000, allowances, 4 year olds and up, mile and 70 yards:

Chip, 109 [Wells]	17.80	8.80	5.80
Bud Charlton, 109 [McCoy]		4.80	3.60
Come On, 103 [W. Day]			2.40

Time, 1:44 3-5. Dress Shin, Bob Rogers, Shasta Pebble, and Panda ran.

SIXTH RACE—Purse $800, claiming, 4 year olds and up, 1¼ miles:

Tarnish, 108 [F. Rennie]	41.20	16.20	11.40
Luck Piece, 107 [J. Tiner]		8.60	5.60
Louie's Laura, 101 [James]			3.80

Time, 1:54 1-5. Bear Cry, Torch, Salvers, Rosky, Sandy Lady, Aimee Goldsmith, and Paddy Basil ran.

SEVENTH RACE—Purse $800, claiming, 4 year olds and up, colts, horses and geldings, 1¼ miles:

On the Air, 102 [E. James]	4.20	3.40	2.60
Brinkley, 102 [J. Renick]		3.00	2.60
MacFogle, 112 [Keljum]			2.80

Time, 1:48 1-5. Sometime, Bonfils, Three D's, Dry Chief, Barber John, Straight Right, Minturn, Jack Savage, and Bill Phillips ran. *Field.

AGUA CALIENTE ENTRIES.

FIRST RACE—Purse $600, claiming, 3 year olds, 5½ furlongs:

Swift Miss 105	Jotiva 110
Miss Keaton 100	Peace Johnny 107
Bellbane 102	Fuss Budget 108
Wittoria 105	War Widow 95
Golden Oriole 102	Meryoung 95
Lady Argie 105	John N. 108
Country Belle 100	Editorial 100
Andmoenda 100	Nadia 100
Bonnie Betty 100	Zelma Mac 105

SECOND RACE—Purse $600, claiming, 3 years olds and up, 5½ furlongs:

Brunswick 107	Gareth 112
Phil K. 107	Cordon Bleu 107
Golden Glory 110	Romp 112
Atcasa 105	Laumaia 107
Seth's Queen 105	Millard 102
Star Boat 103	Subway Tube 107
Princess Ceuta 100	Sambeau 107
Boot Top 107	Brown Bank 107

THIRD RACE—Purse $600, claiming, 2 year olds, 4 furlongs:

Desert Sweep 108	Vitesse 105
Rincon Field 100	Flow W. 105
Orinda 109	Coalingo 112
Wild Bella 104	Bill Bane 100
Lady Noyes 100	Bebita 112
Book Maid 100	Kislav 105
Scotland Prince 100	Book Dennis 105
Last Again 113	Rain God 115
Zelma M. 104	Master Plumber 109

FOURTH RACE—Purse $600, claiming, 3 year olds and up, 5½ furlongs:

Rock Bird 107	The Padre 112
Willow Bramble 110	Westfire 107
Badger Face 112	Engineer Day 107
Polly's Boy 110	Charming Lady 105
Fair Heather 112	†Daphne Belle 105
Seth's Companion 110	Rose Carlaris 105
Jim Mac 107	†Knight Hood 107
Sonny's Girl 105	Foreign Club 107
Morrill 105	

†Walter and Eagan entry.

FIFTH RACE—Purse $600, claiming, 3 year olds and up, 6 furlongs:

Livery 115	†Hit the Deck....107
Spotty 107	†Irfaneh 100
Shasta Pear 105	Breakaway 105
Paragraph 105	†Brilliante 100
Belfandot 107	†Northampton 109
Brookie 105	Glad Effort 110

†Walter Entry; ‡Pasadena stable entry.

SIXTH RACE—Purse $800, claiming, 4 year olds and up, 1 1-16 miles:

Bad Boy 104	Anticar 101
Star Prince 109	Passalong 105
Baby Blue 102	Conciliator 106
‡Gotham 102	Red Mountain 108
Spot Light 104	Highway 104
†Star Rist 98	

†Coburn entry.

SEVENTH RACE—Purse $600, claiming, 3 year olds and up, 1 1-16 miles:

Heauka 104	Little Boy Blue..111
Apooka 109	Gold Handle....113
Argue 111	Big Sink 114
Joe McCord 110	Maurice Ed 106
Rattle 104	Very French 102
Confidential 104	Shasta Pope....111
Clear Star 106	Enthusiastic Edw.110
Richu 111	Laurie 113
Eazer Polly 106	Material 105

EIGHTH RACE—Purse $600, claiming, 3 year olds and up, 1 1-16 miles:

Heroina 104	Forecaster 110
Sunny Corn 108	Satisfier 97
Money's Worth 108	Magdalena 108
Edward K. 108	†Blasoner 111
Golden Sweep 110	Hill and Hill....108
Field Marshal 116	Bonaire 114
Architect 111	Bill Cosgrave 110
Igor 106	†Harry Temple Jr.111
Shaver 99	

†Palmer entry.
Weather clear. Track fast.

"THE ONLY WAY" TO ST. LOUIS
Low Round Trip Excursions
$6 Lv. 3:00 p.m. and 11:30 p.m. Fri., Mar. 13, 20, 27, April 3.
$5 Lv. Night Trains Saturday, Mar. 14, 21, 28, April 4.
Coaches and chair cars only
Return all trains up to Monday noon following date of sale. No baggage checked. Children half fare.
$12 15-day return limit. Night trains Friday, March 13, 20, 27, April 3; all trains March 14, 21, 28, April 4, incl. Baggage checked. Children half fare. Good in sleeping and parlor cars upon payment of regular Pullman charges.
Shortest Route—Double Track
"'The Only Way' Because It's Best—Famed for Safety—Speed and Rest"

Lv. Chicago	Ar. St. Louis	Lv. Chicago	Ar. St. Louis
12:15 a. m.	11:15 a. m.	3:00 p. m.	9:30 p. m.
9:15 a. m.	5:43 p. m.	6:50 p. m.	1:20 a. m.
11:30 a. m.	6:00 p. m.	11:30 p. m.	6:55 a. m.

Famous Midnight Special
Lv. 11:59 p.m. . . Ar. 7:43 a.m.
All Alton trains leave new Union Station
DE LUXE SERVICE — NO EXTRA FARE
CHICAGO & ALTON
City Ticket Office—179 W. Jackson Blvd., Phone Wabash 4600
Union Station, Phone Franklin 4700

Tonight—8:30!
HOCKEY
Shamrocks
vs.
Kansas City
at the
Chicago Stadium
1800 W. Madison
Ladies' Night — Every purchaser of a $1.50 Ringside seat is entitled to one complimentary (free) ticket for seat next to the one purchased, admitting a LADY ONLY.
SEATS ON SALE—Stadium Grill, 1800 W. Madison; The Reed Clothing Store, 55 W. Madison; Spalding's, 211 S. State. Prices: $2.50, $1.50, $1, 50c. Information: Seeley 8300.

Prometheus Is St. John's Purse Victor

New York, March 9.—(AP)—A chilled and overcoated crowd saw W. R. Padgett's Prometheus, a Whitney castoff, romp away with the St. John's handicap today as thoroughbreds returned to the quaint little oval midway between Jacksonville and St. Augustine for an 18 day meeting.

The 4 year old son of Broomstick was made the odds on favorite for the six furlong sprint and proceeded to beat Guilder by one and one-half lengths. Three lengths back trailed the lightly weighted Black Dove.

Willie Smith did not get away any too alertly with the former Whitney runner, but he rushed him up the back stretch and as the small field reached the bend, Prometheus was matching strides with Guilder, the early pace setter. In the drive for home Prometheus easily forged to the front and down the final furlong was taken in hand, holding the race safe without effort. He paid $3 for a $2 ticket.

Chip, a consistent performer at the Fair Grounds meeting, got back into the money, after finishing fourth the last two times out, with a brilliant triumph in the mile and 70 yard feature at Jefferson Park, New Orleans.

For three quarters of the journey, the five year old son of Supremus was out of the running, but once the field of seven hit the stretch he began to move up fast. At the judges' stand he was four lengths in front of Bud Charlton, the pace setter, with Come On, the favorite, a length to the rear in third position. Chip paid $17.80 for $2.

ST. JOHN'S PARK.

FIRST RACE—Purse $700, claiming, 3 year olds and up, 5½ furlongs:

*Stephanus, 111 [Gwynne]	3.00	3.50	3.00
*Sull'n Trail, 114 [Sul'vey]		3.50	3.00
Laffar, 108 [Dewain]			5.00

Time, 1:11. Kuri, *Hobcaw, Shasta King, My Sin, Little Imp, Sweet Tidings, First Day, Donau, and Calamity ran. *Field. Calamity broke down.

SECOND RACE—Purse $700, claiming, 3 year olds and up, 5½ furlongs:

Sun Meddler, 111 [Snider]	5.10	2.70	2.60
Guffle, 111 [Cooper]		3.10	2.70
Zachary, 103 [Decamillis]			4.60

Time, 1:09. Vandion, *Purlie, *Colonel Gilmore, Virilin, Forefather, *Log Fire, Ignite, Marvellite, and Stop ran. *Field.

THIRD RACE—Purse $700, claiming, 4 year olds and up, 1 mile:

Sunchen, 111 [Buckley]	12.60	10.30	4.30
Nemon Kay, 110 [Prain]		3.10	2.30
Moonphase, 111 [Madely]			2.70

Time, 1:45. Cabelladale, Wrong Number, *Enthusiastic, Emplette, Pal to Pal, *Mint Toddy, Rock Crusher, David L., and *Sturdy Stella ran. *Field.

FOURTH RACE—Purse $1,000, St. John's handicap, 3 year olds and up, 6 furlongs:

Prometheus, 112 [Smith]	3.00	2.60	2.10
Guilder, 102 [Mattioli]		4.10	2.70
Black Dove, 98 [Callahan]			2.70

Time, 1:15 1-5. Magic Flute, Black Watch, and Equation ran.

FIFTH RACE—Purse $700, claiming, Chevrolet purse, 4 year olds and up, 6 furlongs:

*Valley, 102 [Madely]	5.80	3.70	3.10
Wacket, 106 [Dewain]		3.10	2.80
Semona, 109 [Pender'ss]			3.20

Time, 1:15. *Folamile, Federal Reserve, Mirage, Plumbago, Amsterdam, London Rock, Birdie Wrack, Calgary, and *Lady Clarence ran. *Field.

SIXTH RACE—Purse $700, claiming, Florida Times-Union purse, 3 year olds and up, 5 furlongs:

Grac. Gift, 111 [Lyons]	19.00	6.90	3.60
Gilded Arch, 103 [Madely]		6.30	3.10
Jack Howe, 108 [Demasi]			2.40

Time, 1:02. Dr. Parrish, Tarpon, and Chlo Boy ran.

SEVENTH RACE—Purse $700, claiming, 4 year olds and up, 1 mile:

Wand. Gold, 105 [Madely]	22.60	7.10	3.80
Woolorac, 111 [Horn]		3.50	2.60
Rundale, 109 [Callahan]			5.60

Time, 1:44. Sanction, Icarus, Dall, *Pat Calhoun, *Winnie Jo, Finnster, *Azov, Mabel Seth, and Nigera ran. *Field.

3 STATE CAGE CHAMPS ENTER LOYOLA TOURNEY

Three winners of state tournaments and a sectional champion yesterday were added to the entry list for the eighth annual national Catholic interscholastic basketball tournament, which opens March 18 at Loyola university.

The new entrants are Father Ryan High school of Nashville, Tenn.; Campion academy of Prairie du Chien, Wis.; Duquesne academy of Pittsburgh; and Mount St. Mary High school of Philadelphia. Father Ryan, Campion, and Duquesne are the winners of the tournaments in their respective states to select representatives for the Loyola tournament, and the Philadelphia school holds the title in its section.

The four new teams have brought to twenty the total of schools accepted for the tournament. They represent fourteen different states.

Fight Decisions

At Pittsburgh, Pa.—Steve Smith beat Johnny Daito [10].
At New York—Lope Tenorio beat Eddie Shapiro [8].
At Bridgeport, Conn.—Midget Wolgast beat Pinkey Silverberg [10].

MRS. JONES WINS BELLAIR MEDAL WITH CARD OF 88

Bellair, Fla., March 9.—(AP)—Playing steady golf over a rain lashed course, Mrs. Melvin Jones of Chicago today won the qualifying medal in the annual Bellair women's championship. Mrs. Jones' 88 was the only better than 90 card.

In second place with 91 was Bernice Wall, Oshkosh, Wis., while a stroke back came Mrs. E. T. Nicholas Jr. of Chicago. Mrs. Sidney Small, Detroit, turned in a 93, two strokes better than Betty Wolvin, St. Petersburg, and Mrs. Helen B. Stetson of Philadelphia, defending champion.

SHAMROCKS AND PLA-MORS MEET ON ICE TONIGHT

Chicagoans Need Victory to Get In Playoff.

Hockey Scores

Duluth, 4; Buffalo, 3.
St. Louis, 5; Minneapolis, 4.

The Kansas City Pla-Mors, 1930 champions of the American Hockey league, and holders of second place in the current race, invade the Stadium rink tonight to meet the Shamrocks. The Chicagoans' chance of earning a position in the league playoff depends upon tonight's game, since a defeat practically will eliminate them as contenders.

The Shamrocks hold a four to two advantage over the Pla-Mors in their meetings thus far this season, but the champions appear to have hit their stride, demonstrating it a couple of weeks ago at the Stadium by pushing the Shamrocks back to third place.

Coach Dennenay of the green and white team will send out a revised starting lineup for tonight's game. Mike Karakas, 19 year old goalkeeper, who played a great game against Tulsa Sunday until he was tricked in the last few minutes, will be in the Chicago net tonight. Karakas entered the game in the last period.

Curley Headley and Spud Burland will start at the defense jobs in place of Bouncer Taylor and Andy Mulligan. The Shamrocks forward lines will remain intact.

The Pla-Mors probable starting line up will include Paddy Byrne at goal, Bert McLeod and Moose Jamieson at defense, Pete Mitchell at center, and Mike Goodman and Joe McCormick on the wings.

2½ minutes to SHAVE
is par with LatherKreem. Just smooth it on and shave. No brush—no rub. Not a soap. "The protective film" of LatherKreem between blade and skin saves your face from razor bite and irritation. Shave up-down—across—fast. Great for tough beards and delicate skins. Soothes and protects. Sold everywhere.
Generous Tube 35c
Traveler's Jar 50c
14-ounce Jar 75c
"The protective film" keeps the razor so velvety, gives that wholesome feeling
kränk's LATHERKREEM
More Than A Fast Shave—Skin Comfort

Advertise in The Tribune

...changed to MAN style

Something is transforming the faces of well-dressed men, adding a virile touch which fashion needs to be *man* style. One quick look tells that the long, graceful Robt. Burns Panatela works the change.

Its voguish outline, right for clear-cut features, charted the way. Smart men promptly followed the back trail to the *gentleman's choice of smoking* for generations—the cigar.

But they demand this neat, modernistic cigar. Back of genteel appeal, the Robt. Burns Panatela has the essential flavory mildness of full Havana filler. It's a *cigar no cigarette smoker need fear.*

Men are changing to sturdier things, indicative of masculine taste. Smoke this shapely cigar as visible expression of the new generation.

Robt. Burns

10¢

★ Tune In

Listen every Monday night—9 o'clock—WMAQ—to the Ace Orchestra of the Air—Guy Lombardo's Royal Canadians on the Robt. Burns Panatela Program.

Panatela

© 1931, General Cigar Co., Inc. World's Largest Manufacturer of Cigars

For YOUNG MEN... and MEN with YOUNG IDEAS

minutes to
2 SHAVE
par with LatherKreem. Just
smooth it on and shave.
No brush—no rub. Not a
soap. "The protective
film" of LatherKreem be-
tween blade and skin saves
your face from razor bite
and irritation. Shave up—
down—across—fast. Great
for tough beards and deli-
cate skins. Soothes and pro-
tects. Sold everywhere.
"The protective film"
lets the razor cut
safely, close down
where the hairs grow
LATHERKREEM
Shave—Skin Comfort

ROOSEVELT PREP TEAM WINS FROM HARRISON, 43-18

Crane Five's Rally Whips Lake View, 25-13.

Roosevelt of the north section and Crane of the west were the victors in yesterday's City league semi-final heavyweight basketball games. The former trounced Harrison at the Von Steuben Junior High gym, 43 to 18, while Crane defeated Lake View, 25 to 13, on the latter's court.

Parnofsky with 12 points and Zisman with 13 led the Roosevelt attack, while Bergbom and Applebaum each contributed 8 points. Capt. Odron and Jim Siculak featured for Harrison.

Crane staged a great second half rally and played one of its best defensive games of the year in defeating Lake View. The home team led at the half, 13 to 9, but Crane, led by Bob Gruenig, came back in the second half and scored 16 points while holding Lake View scoreless.

Lineups:

ROOSEVELT [43].	B	F	P
Bergbom,f	3	2	3
Parnofsky,f	6	0	3
Isaacs,f	4	6	1
Hallo,f	1	0	1
Applebaum,g	3	2	0

HARRISON [18].	B	F	P
Siculak,f	3	1	3
Rus,f	0	0	3
Bazant,f	0	0	1
Ernst,c	0	1	1
Bizzina,c	0	1	1
Odron,c	2	2	2
Gordon,g	1	0	2
O'Neill,g	0	1	0

CRANE [25].	B	F	P
Werner,f	0	2	3
Curto,f	1	1	3
Ganja,c	2	0	2
Kowalski,c	0	0	1
Wherry,g	1	2	3

LAKE VIEW [13].	B	F	P
Werner,f	1	0	2
Curto,f	1	1	3
Ganja,c	2	0	2
Kowalski,c	0	0	1
Wherry,g	1	2	3

PLAY FOR TITLE

St. Ignatius of the south section and Loyola of the north will meet for the lightweight championship of the Catholic league at De La Salle of Chicago gym tomorrow night.

St. Ignatius heavies will meet De La Salle of Joliet at White City Thursday in a game which will decide the south section title. Both completed their schedules with a record of seven won and three lost. The winner will battle St. Mel, north section victor, for the league championship at Loyola gym Saturday.

CLINNIN URGES HOUSE TO O. K. 15 ROUND BOUTS

Springfield, Ill., March 9.—[Special.]—Revision of the boxing law to permit a maximum of fifteen rounds instead of ten will be urged before the house committee on economy and efficiency tomorrow by Gen. John V. Clinnin, chairman of the Illinois athletic commission.

He declares that longer bouts are necessary if Illinois is to meet the competition of other states such as New York, Michigan, Massachusetts, New Jersey, Kentucky, and California, which allow fifteen round contests. Pennsylvania is asking its legislature for fifteen rounds instead of ten.

MOON MULLINS—HOW TO BE HAPPY THOUGH MARRIED

MY DEAR LITTLE GIRL, MRS. ROODLES HAS KINDLY CALLED TO EXPLAIN THAT IT WAS MOONSHINE, NOT ME, WHO WAS WITH HER WHEN THE FELLAH IN THE FUZZY FEDORA GAVE HER SUCH A START. AND I HAVEN'T THE SLIGHTEST IDEA WHO THE MAN WAS.
MY GUESS IS, IT WAS YER HUSBAND, MRS. ROODLES.
NO, IT COULDN'T HAVE BEEN OTIS. HE IS OUT OF TOWN.
WELL, HUSBANDS HAS BEEN KNOWN TO COME BACK, MRS. ROODLES— AND I ALWAYS IMAGINED YOU'D BE HARD FOR A MAN TO GET ALONG WITH.
OH, I AM VERY HAPPY, THANK YOU, MRS. MULLINS. YOU KNOW I'VE GOT THE BEST HUSBAND IN THE COUNTRY.
HA! WHO WOULDN'T BE HAPPY WITH THEIR HUSBAND IN THE COUNTRY!
Willard
Reg. U. S. Pat. Off.; Copyright, 1931, by The Chicago Tribune.

Cardinals One Up in Spring World Series; Beat A's, 4-3

Fort Myers, Fla., March 9.—(AP)—The St. Louis Cardinals, National league kings, heaped insult upon injury today by using three rookie pitchers to whip the world's champion Philadelphia Athletics, 4 to 3, and take the third game of the spring world's series in Florida.

It was the second victory for the Red Birds. There is one more exhibition game between these rival championship clubs to be played in Bradenton next Monday.

Grove, in his exhibition debut, was rapped for six hits in three innings. Three of these blows netted the Cards a run in the third. Rommel was the victim of a decisive rally in the sixth when the Cardinals made three runs. Watkins, with two doubles and a single, led the assorted Red Birds at bat.

ATHLETICS.	AB	R	H	P	A
Higgins,2b	4	0	1	2	2
Haas,cf	3	0	0	2	0
Cramer,cf	1	0	0	2	0
Cochrane,c	3	0	1	4	0
Heving,c	2	0	1	4	0
Johnson,lf	5	1	1	3	0
Foxx,1b	3	0	1	5	0
Todd,1b	0	0	0	0	0
Miller,rf	2	1	1	3	0
J.Moore,rf	3	0	1	2	0
Dykes,3b	3	1	2	0	1
Walberg,p	1	0	0	0	1
Will'ms,ss	4	0	1	0	3
Grove,p	0	0	0	0	0
Rommel,p	1	0	0	0	0
McNair,3b	2	0	0	0	0
	†37	3	9	27	7

CARDINALS.	AB	R	H	P	A
Martin,cf	5	1	3	2	0
Watkins,rf	5	1	3	2	0
Hunt,lf	3	0	2	1	0
A.Moore,lf	2	0	1	1	0
Bottley,1b	3	0	0	10	0
Collins,1b	2	0	0	8	0
Myers,2b	5	0	1	0	5
Gelbert,ss	4	1	2	2	4
Adams,3b	4	0	0	0	1
Mancuso,c	3	1	1	0	0
Gonzales,c	1	0	1	2	0
Withers'll,p	1	0	0	0	3
Marshall,p	1	0	0	0	2
Pruitt,p	0	0	0	0	2
	*40	4	12	27	17

*Delker batted for Marshall in eighth.
†Lessley batted for Grove in third.

St. Louis	001	003	000—4
Philadelphia	000	300	000—3

Errors—Higgins, Gelbert. Two base hits—Watkins [2], Higgins, Johnson. Stolen base—Johnson. Bases on balls—Rommel, 1; Marshall, 3. Struck out—Grove, 1; Rommel, 1; Walberg, 2; Marshall, 1; Pruitt, 1. Hits—Grove, 6 in 3; Rommel, 4 in 3; Walberg, 2 in 3; Witherall, 7 in 4.

GIANT ROOKIE LOOKS GOOD.

San Antonio, Tex., March 9.—(AP)—John McGraw's efforts to turn Freddie Lindstrom into an outfielder may turn out to be more than a gesture if Johnny Vergez comes through at third base for the New York Giants.

"Lindstrom's a natural ball player," said McGraw today, "and he will make good in any position. Vergez looks like a pretty good third baseman. He cut loose for the first time today and he impressed me."

BRAVES WHIP ROBINS.

St. Petersburg, Fla., March 9.—(AP)—With Ed Brandt and Bruce Cunningham working in midseason form, the Boston Braves whipped the Brooklyn Robins, 10 to 2, in the first of their spring series today.

The two veteran Boston hurlers let the Robins down with seven hits, while their teammates were slamming the offerings of old Jack Quinn, Ray Phelps, and Fred Helmach. The Braves collected 14 hits, including a home run by Wally Berger and four safeties in as many times at bat by Earl Sheely. Score:

Brooklyn	000	001	001— 2 7 2
Boston	010	410	31*—10 14 1

Batteries—Quinn, Phelps, Heimach, and Richards; Lombardi, Brand, Cunningham, and Luebbe, Treadwell.

PECK TO TUTOR GOLDMAN.

New Orleans, La., March 9.—(AP)—Manager Roger Peckinpaugh of the Cleveland Indians said that tomorrow he will start to correct the weakness that kept Shortstop Goldman from being one of the best in the American league last year. That was his inability to work speedily as the pivot in a double play. Goldman's leading rival is Bill Hunnefield, formerly of the White Sox.

HAYS SIGNS WITH GRIFFS.

Biloxi, Miss., March 9.—(AP)—Infielder Jack Hayes today signed the 1931 contract offered him by the Washington Senators. The Hayes' contract brought the total of the Senators' players to 37.

FREEMAN WINS 10 ROUND DECISION OVER BABE RUTH

Joey Freeman, south side 130 pounder, continued his winning streak by pounding out a ten round decision over Babe Ruth of Louisville at White City last night. In the semi-windup Phil Ross, South Chicago middleweight, knocked out Dean Spencer of Des Moines, Ia., in the sixth round of a scheduled eight round bout.

Other results were: Joey Bosak beat Bobby Allen, who substituted for Harry Garbell, in five rounds; Hamburg Wiskany beat Kelly Kulac, 5; Kid Irish beat Buddy Kerns, 4, and Joe Barlow shaded Freddie Miller, 5.

LOHMAN VS. DOKTER

Joe Lohman, veteran heavyweight, and Joe Doktor of Buffalo, N. Y., will meet in the six round main event of Promoter Billy Cepak's boxing show at the Cicero Stadium, 20th street and 52d avenue, Friday night. Two other six rounders and four fours round out the program.

Sammy Levine, ex-Golden Gloves champion, will meet Babe Kellar, Cincinnati, O., featherweight, in the six round semi-final. Their previous fight ended in a draw.

Other contests are:

Otto Atterson vs. Larry Kaufman, 6 rounds, 145 pounds.

Nick Clementi vs. Henry Cullen, 4 rounds, 116 pounds.

George Kerwin vs. Sammy Curtis, 4 rounds, 147 pounds.

Bud Kernes vs. Johnny Caserie, 4 rounds, 122 pounds.

Joey Bosak vs. Kid Irish, 4 rounds, 122 pounds.

FOUR CAGE GAMES.

A game between the Shawnees and Redeemers will feature the four contests in the Southtown Basketball league tonight at St. Rita gym. The opening game will start at 7 o'clock.

North Central Head Sticks to Guns Against Big Ten

Tulsa, Okla., March 9.—[Special.]—"I do not anticipate that the North Central association will take any backward steps affecting the administration of athletics in its member schools and colleges," Merle C. Prunty, president of the North Central association of colleges and secondary schools, said here tonight.

Prunty was replying to reports indicating that Western conference schools might sever connections with the North Central unless the association assumed a hands off attitude toward Big Ten athletic policies.

Won't Surrender Standards.

"The leadership of the North Central is firmly set in its decison that our colleges shall remain educational institutions, and not surrender educational standards to those agencies, either inside or outside the colleges, which are attempting to administer college athletics.

"The size of the schools has nothing to do with their retaining membership if they violate the rules we have laid down. But the North Central association never has taken a hasty or rash action," Prunty concluded.

FIGHT FOR TRACK MEETS

Lincoln, Ill., March 9.—[Special.]—Central Illinois high school principals and track coaches see in the recent action of Illinois state colleges in cancelling interscholastic track and field meets the death knell of this sport. Many plan to attend the annual meeting of the North Central association of Secondary Schools and Colleges to be held at the Hotel Stevens, Chicago, next week, in the hopes that this body will rescind its recommendation tabooing these meets.

Millikin, Illinois Wesleyan, and Bradley have called off their annual meets because of pressure from the North Central. Almost to a man, high school principals and coaches declare that within five years there will not be any track and field sports, and are unanimous in agreeing that North Central is making a mistake.

The high school principals are up in arms over the fact that a small group of men should attempt to dictate the policy of entire states and will go to Chicago next week armed for a bitter fight.

Coach Harry Hill of Atlanta, who has served as a high school superintendent and principal for 15 years, declares it is the most absurd action he has ever heard a group of educators make and recommended the "wholesale drowning" of the North Central men responsible.

REGISTER TODAY
Polls Open from 8 A. M. to 9 P. M.

FRENCH NETMEN DOMINATE U. S. INDOOR MEET

New York, March 9.—(AP)—Unless the postman changes the situation with the first mail in the morning, Jean Borotra and his French mates will face little opposition from the boys in the American indoor tennis championships opening here Monday.

The entry list closed tonight with no word from Johnny Doeg, national outdoor titleholder and No. 1 ranking star for 1930; Johnny Van Ryn, or George Lott Jr., both Davis cup reliables. If their entries are in the mail delivered tomorrow, postmarked before the lists closed tonight, they will be accepted.

The American contingent, without considering the possibilities of the late mail, will consist of Cliff Sutter, New Orleans collegian; Frank X. Shields, New York, Berkeley Bell and Gregory Mangin. Francis T. Hunter, who won the singles crown in 1930, has turned professional, leaving the title open.

Indications today were that the mail would not increase the entry list of stars and that Doeg, Van Ryn, and Lott would save their energy for an indoor series with the Borotra squad here March 23, 24, and 25. Shields is the fourth member of the American team. Borotra, with Christian Boussus and Paul Landry, are due here tomorrow on the liner Paris.

4 PAIRS LEFT IN BEST BALL GOLF MEET AT MIAMI

Sarazen and Farrell Have Close Call.

Miami, Fla., March 9.—(AP)—Gene Sarazen and Johnny Farrell, fighting back a dark horse threat, outlasted John Kinder and Jack Thompson over the 36 hole quarter final round of the $5,000 international four ball matches today to win, 1 up.

While Gene and Johnny were advancing, Denny Shute and Tony Manero teamed to upset Clarence Gamber and Cyril Walker, defending champions, 2 and 1.

Walter Hagen and Horton Smith, another favored pair, turned back Wild Bill Mehlhorn and Frank Walsh, 3 and 2.

McFarlane, Cox Win.

In the fourth quarter final Willie MacFarlane and Whiffy Cox kept their strokes in order on fairway and greens to eliminate Charley Guest and George Christ, 4 and 3.

The semi-finals tomorrow will send Sarazen and Farrell against Shute and Manero in one bracket, and Hagen and Smith against MacFarlane and Cox in the other.

Doped by tourney followers to win handily from Kinder and Thompson, Sarazen and Farrell barely staved off defeat and trailed throughout the day to the 32d, where Sarazan's four put him on even terms. Farrell sank a three on the 35th to go one into the lead and they halved the 36th.

Manero and Shute staged a quick comeback in the afternoon to wipe out a one hole lead held by Gamber and Walker and win.

Match Ends on 34th.

Hagen and Smith methodically played out in front of Mehlhorn and Walsh. The favorites ended the match on the 34th, three in the lead.

MacFarlane and Cox halved the first 14 holes with Guest and Christ, lost one, regained it and were leading one up at noon. They had no difficulty in the afternoon, finishing by the longest margin of the day when they ended the match on the 33d.

Indiana Governor Signs Bill Legalizing Boxing

Indianapolis, Ind., March 9.—[Special.]—The bill creating a state boxing and wrestling commission, and legalizing fights and wrestling matches to a decision in Indiana, was signed here tonight by Gov. Harry G. Leslie. The state will exact a tax on gate receipts at all fights.

RUGGED · POWERFUL · MODERN

The New International Heavy-Duty Line

(Rated Capacities from 2½ tons up)

THE new International Heavy-Duty Trucks have good looks in every line—stamina in every part—unrivaled performance in every mile. They are powered and geared to pull into and out of anything the day's work offers. All have five speeds forward and two reverse.

Under the new hood you'll find an unusually accessible heavy-duty engine, thoroughly in keeping with the truck's powerful appearance. Vibrationless, it develops great power at low engine speed with surprising fuel economy. Reserve strength to match the engine's ample power has been built into every chassis member and into the truck as a whole. In all its parts and features, every one of the new Internationals is a truck to shoulder the country's hardest work and walk away with it.

You'll want to get acquainted with this new line. Come in and see these trucks.

SPECIAL!
The 1½-Ton Model AW-2
INTERNATIONAL SPEED TRUCK
Is Now Priced at
$675
chassis with standard equipment f. o. b. factory
This Reduction of
$145
Means a Big Saving in Hauling Costs

INTERNATIONAL HARVESTER COMPANY OF AMERICA (INCORPORATED)
611 West Roosevelt Road Chicago, Illinois

COMPANY-OWNED SALES AND SERVICE STATIONS:

611 W. Roosevelt Road	2004 Diversey Boulevard	2919 So. Western Ave.
Phone Roosevelt 4800	Phone Lakeview 8114	Phone Roosevelt 4770

Company-owned Branches at Aurora, Chicago Heights, Gary, Grand Rapids, Hammond, Joliet, Kankakee, Kenosha, Madison, Milwaukee, Peoria, Racine, Rockford, South Bend, Springfield, and over 100 other principal cities

INTERNATIONAL TRUCKS

• • Blending makes it better

IN the test kitchen of a great soup maker, the gifted master-chef creates the blend of ingredients to produce the perfect soup. In a scent-laden room in a corner of France an expert blender of perfume invokes his highest genius that our sense of smell may be gratified. In a work-room fragrant with the aroma of many types of coffee beans, a highly-paid specialist concentrates his energies that we may be provided with a coffee blend to please our palates. Whether it's soup or soap, tobacco or tea, music or mustard . . blending is vital to the production of the best of each. Equally as vital, if not first in importance, is the knowledge and genius of the blender. He must know how.

The best gasoline, too, is *blended*. In the processes of a modern refinery three types of gasoline are produced. They are, Natural Gasoline, Straight-run Gasoline, and Cracked Gasoline. Each possesses certain desirable qualities necessary for perfect motor operation . . . but . . . no one of them possesses all these wanted characteristics.

So CONOCO Gasoline is a *blend* of the three. There is Natural Gasoline, to give *quick starting*. There is Straight-run Gasoline, to give *power* and *long-mileage*. There is Cracked Gasoline, with its desirable *anti-knock* quality. Just as carefully as the perfume blender at his delicate task, CONOCO refiners have developed their balanced blend of these three ingredients. Theirs is the gift of knowing how to merge the qualities of the three gasolines to create a balanced, triple-test fuel. One brand of coffee outsells all others because of the expertness of its blender. And so, with CONOCO *Balanced-Blend* Gasoline, the skill of the blender accounts for the popularity of the product. Stop today at the sign of the CONOCO Red Triangle and have your gas tank filled with this better motor fuel.

CONOCO

CONOCO
THE BALANCED-BLEND GASOLINE

[ADVERTISEMENT]

SHE WANTED ACTION ...AND GOT IT!

"I'm so tired of those sweet, sappy tooth pastes," complained this attractive young lady. "If only I could find one which really means something." Then she tried PEBECO, the "Iced" Dentifrice, and her quest ended. "Why, here's a tooth paste which *works*," she exclaimed. "It has *such* a delightful tang, its bite tells me it is really doing a job. Already my teeth are cleaner, whiter, and it leaves my mouth feeling like a million dollars." . . Does this give *you* an idea?

A Clear Complexion Makes Any Woman Attractive

ELECTROLYSIS

The Only Method Doctors Recommend to Forever Remove

HAIR on the FACE

Hair roots forever destroyed. Regrowth impossible. Skin left smooth and entirely free from blemish. Work done by facial experts

ELLA LOUISE KELLER

Established 19 Years

55 E. Washington St. Central 6468

Offices in New York and Minneapolis

WGN

The Chicago Tribune Station on the Drake Hotel

416.4m—720k

Mountain Valley Program

The Symphony Orchestra, directed by Gaston DuMoulin, Features

Lawrence Salerno

During This Exceptional Program

9:45 TONIGHT

Clyde Benham

Manager National Advertising Department, Chicago Tribune

10:10 P. M.

Florsheim Frolic

Featuring

COON-SANDERS ORCHESTRA

7:30 TO 8 P. M.

Household Celebrities Program

Presents

GIOVANNA SIRAGUSA

Mezzo Soprano

ADOLPHE DUMONT

Conductor

TONIGHT AT 8

DETAILS OF TODAY'S W-G-N PROGRAM

Tuesday, March 10

(Central Standard Time)

DAYTIME

7 to 8:15—"On the 8:15"; Morning Devotions; Cheerio; Glenn and Gene.
8:15 to 8:45—Larry Larsen's Mail Box.
8:45 to 9—A. & P. Food Program.
9 to 9:15—Larry Larsen's Mail Box—resumed.
9:15 to 9:45—Digest of the Day's News.
9:45 to 10—Tom, Dick and Harry.
10 to 10:30—Pat Barnes in "Jimmy and Maw"—Sponsored by Swift & Company.
10:30 to 10:45—Tonecasters.
10:45 to 11:15—American Institute of Food Products.
11:15 to 12—Weather Forecast. Everybody's Hour: Irma Straub, lyric soprano; "Painted Dreams"; Larry Larsen; Tonecasters.
12 to 12:10—Good Health and Training.
12:10 to 12:20—Larry Larsen.
12:20 to 12:30—The Town Farmer.
12:30 to 1:45—Luncheon Concert: Drake Concert Ensemble; Blackstone Quintet.
1:45 to 2—Kast and Dumke's "Sisters of the Skillet."
2 to 2:30—Luncheon Concert—resumed.
2:30 to 3—Women's Club: Allan Grant, pianist.
3 to 5—Teatime Musical: Virginia Lee, soprano; "Tune Tangles"; Julius Skluta, baritone; W-G-N's Theater Party; Bob Greer in "Down in Dixie"; Maude Whitlock, soprano; Anne Post, contralto; Larry Larsen; Tonecasters.
5 to 5:30—The Bookworm—George Pidot.
5:30 to 5:45—"Evening Time."
5:45 to 6—Little Orphan Annie—Sponsored by Ovaltine.
6 to 6:05—Pixies Pixies—Sponsored by Simplex Shoe Mfg. Company.
6:05 to 6:20—Uncle Quin's Punch and Judy Show—Sponsored by Tastyeast.
6:20 to 6:30—Today's Financial Review—Sponsored by Standard American Corporation.
6:30 to 6:45—Goldenrod Dinner Dance.
6:45 to 7—Harold Teen—Sponsored by "Seventeen."

EVENING

7 to 7:10—Weather Forecast; Bulova Correct Time; W-G-N Syncopators.
7:10 to 7:20—D. S. Komiss Program.
7:20 to 7:30—Talk on Income Tax Returns.
7:30 to 8—The Florsheim Frolic.
8 to 8:30—Household Celebrities Program.
8:30 to 8:40—"Tune Tangles."
8:40 to 9—In Modern Mood.
9 to 9:30—"Around the Table of Melody"—Sponsored by Pixley and Ehlers.
9:30 to 9:45—The Super Suds Girls—"Clara, Lu 'n' Em."
9:45 to 10—"Mountain Valley Mountaineers."
10 to 10:10—Tomorrow's Tribune.
10:10 to 10:20—Clyde Benham, manager National Advertising Department, Chicago Tribune.
10:20 to 10:30—Louie's Hungry Five.
10:30 to 11—Bulova Correct Time; Frostilla Weather Forecast; Hal Gilles; W-G-N Symphony Orchestra; W-G-N Syncopators.
11 to 11:30—W-G-N Syncopators.
11:30 to 12:30—Verne Buck's Drake Hotel Orchestra.

LITTLE ORPHAN ANNIE: Speed Sizes Up Annie

WINNIE WINKLE, THE BREADWINNER: The Big Stutter and Egg Man

I. N. G. REGIMENT TO ESCORT BODY OF GEN. STUART

The body of Brig. Gen. James E. Stuart, veteran of three wars, who died Sunday, will be borne to the grave at Forest Home cemetery tomorrow afternoon, escorted by the 800 officers and men of the 132d infantry, Illinois National Guard, under the command of Col. Charles H. Davis. The guardsmen will march from their armory to the Warren Avenue Congregational church for the services at 2 o'clock and afterward will accompany the funeral procession as far west as Homan avenue.

From 11 o'clock tomorrow morning the body will lie in state at the church. A guard of honor will be recruited from his old regiment, the 132d. The funeral services will be in charge of Dr. J. A. Jenkins, formerly pastor of the Warren Avenue church and a chaplain in the world war. Veterans of the civil, Spanish-American, and world wars, in which Gen. Stuart participated, will make up a color guard.

Former comrades in three wars called yesterday at the Stuart home at 3144 West Monroe street to pay their last respects. Messages of condolence reached the family from many cities as well as from hundreds of Chicagoans.

William Matthews Rites Will Be Held Tomorrow

Funeral services for William Matthews, for the last nine years manager of collections in the United States for the International Harvester company, will be held in the Church of the Atonement, Kenmore and Ardmore avenues, tomorrow at 2:30 p. m. Burial will be in Rosehill cemetery. Mr. Matthews, who was 68 years old, died suddenly on Friday while on his way to Florida in an automobile. His widow and three daughters survive.

HENRY J. BOHN OF HOTEL WORLD TAKEN BY DEATH

Henry J. Bohn, 75 years old, publisher of the Hotel World for the last fifty years, died yesterday at St. Petersburg, Fla.

A native of Cuyahoga county, Fla., Mr. Bohn came to Chicago in 1876. At the age of 23 he was foreman in a printing shop, and since 1879 had been a publisher of technical books and trade papers. He had been a trustee of the village of Morgan Park and president of the Calumet park district. In 1897 he organized the Hotel association of Chicago.

Mr. Bohn was a member of the Art institute and of the Union League, Hamilton and Press clubs. A widow, one son and four daughters survive.

Mrs. Madge Rae, Widow of Newspaper Worker, Dead

Mrs. Madge Rae, 72 years old, widow of Fred Rae, who was on the editorial staff of the old Chicago Chronicle, died yesterday in the West Side hospital of a fracture of the hip. She stumbled over a rug in her home at 4900 Monroe stret on Feb. 13.

Descendant of Prominent Colonial Family Is Dead

Pittsfield, Mass., March 9.—(AP)—Mrs. Fannie Wilcox, 95, a great granddaughter of George White who was secretary to George Washington when he was President, died today. She leaves a brother, Frederick Wilcox of Columbus, O., who is 100 years old.

REGISTER TODAY
Polls Open from 8 A. M. to 9 P. M.

In the Air Tonight

TONIGHT'S FEATURES.

7 to 7:30—Paul Whiteman's Paint Men. NBC to KYW.
7:30 to 8—Florsheim Frolic. NBC to W-G-N.
8 to 8:30—Household Celebrities program. NBC to W-G-N.
8:30 to 9—"Around the Table of Melody." W-G-N.
9 to 9:30—Westinghouse Salute. NBC to KYW.
9:30 to 9:45—"Clara, Lu 'n' Em." W-G-N to NBC.

CHAIN PROGRAMS.

6:30 to 6:45—Phil Cook, comedian. NBC to WENR.
6:45 to 7—Daddy and Rollo. CBS to WMAQ.
7 to 7:15—Lowell Thomas. CBS to WMAQ.
7 to 7:30—Blackstone Plantation. NBC to WIBO.
7:15 to 7:30—Old Gold character readings. CBS to WJJD.
7:30 to 7:45—Kaltenborn Edits the News. CBS to WMAQ.
7:45 to 9—Premier Salad Dressers. CBS to WMAQ.
8 to 8:30—McKesson Musical Magazine. NBC to KYW.
8 to 8:30—Henry-George program. CBS to WBBM.
8:30 to 9—Death Valley Days. NBC to WENR.
8:30 to 9—Happy Wonder Bakers. NBC to WIBO.
8:30 to 9—Philco Symphony orchestra. CBS to WMAQ.
9 to 9:15—Graybar's Mr. and Mrs. CBS to WBBM.
9 to 10—Lucky Strike dance orchestra. NBC to WIBO.
9:15 to 9:30—Richy Craig Jr. CBS to WMAQ.
9:30 to 10—Paramount-Publix program. CBS to WBBM.
9:45 to 10—Johnny Marvin. NBC to WENR.
10:15 to 11—Slumber music. NBC to WENR.
11 to 11:30—Phil Spitalny's orchestra. NBC to KYW.
11:30 to 12—Verne Buck's Drake Hotel orchestra. NBC to W-G-N.

CARLYLE KEYES FUNERAL WILL BE TOMORROW

Carlyle M. Keyes, 41 years old, assistant counsel of the United States shipping board at Philadelphia in 1919, who died Sunday at his home at 520 Center avenue, Lake Bluff, will be buried tomorrow following funeral services at 2 p. m. at Union church, Lake Bluff.

Mr. Keyes was graduated from the University of Chicago, Columbia university, and the Northwestern university law school, and admitted to the bar here in 1912. He practiced in Chicago and New York. He served on the Mexican border in 1916 as captain of Company K, 7th New York infantry, and as captain of coast guard artillery during the world war.

Surviving him are his widow, Viola, and four children, Crawford, Barbara, Mary Margaret and Joan.

PATRICK DUNNE, PETER FINLEY'S BROTHER, DEAD

Patrick J. Dunne, 70 years old, brother of Peter Finley Dunne, noted writer, died yesterday of heart disease in his residence at 10741 Avenue B. He was the father-in-law of Ald. William A. Rowan of the Tenth ward.

Mr. Dunne was born in Chicago and worked for many years as an employé of the sanitary district. He retired several years ago. Surviving him are his widow, Harriet; four children, Mrs. William A. Rowan; Sister Devota, a nun; Finley Peter Dunne II., and John H. Dunne. Funeral services will be held Thursday at St. Francis' church, with burial following in Holy Sepulchre cemetery.

MacNider Urges Greater Canadian-American Amity

[Chicago Tribune Press Service.]

TORONTO, Ont., March 9.—Col. Hanford MacNider, American minister to Canada, was accorded a tremendous reception here today at the Canadian club by a gathering of business men whom he came to address. Col. MacNider in his speech declared it was of tremendous importance that Canada and the United States continue to trust each other, and to that end he urged increased contact by road, air, rail, and water.

Dr. F. J. Fielding Dies Helping to Start Auto

Dr. F. J. Fielding, 69 years old, 3659 North Springfield avenue, died suddenly yesterday while aiding a friend extricate a stalled automobile. While pushing the machine, Dr. Fielding stumbled and struck his head. Heart disease may have been a contributory cause of death, it was said.

T. E. HOLLAND, GRAIN BROKER, IS DEAD AT 42

Thomas E. Holland, 42 years old, 1629 Wilson avenue, a member of the Board of Trade since 1916, died yesterday in the Edgewater hospital following an operation. He was connected with the brokerage firm of Logan & Bryan. Funeral services are to be held at the residence at 9:30 a. m. Thursday. Members of the Board of Trade post of the American Legion, of which he had been vice commander, will render military honors. There will also be services at Our Lady of Lourdes church, followed by burial in Calvary cemetery.

Lawyer, Noted for Danbury Hatters Litigation, Dies

Bridgeport, Conn., March 9.—(AP)—Daniel Davenport, an attorney who attained national distinction through his presentation of the employers' side in the famous Danbury Hatters case, died at his home here today in his 79th year. He suffered a shock last night. The hatters case, in which manufacturers fought the efforts of organized labor to boycott products of a Danbury hat factory, was begun in 1903 and was not finally ended until about 1927.

KILLS HIMSELF IN HOME.

Edward Kennard, 67 years old, 917 North Springfield avenue, shot and killed himself yesterday at his home. The police were told he had been despondent because of ill health.

BUILT FOR STUDY

HORIZONTAL

1. Erroneous statement
4. Flow out
7. To natives, any foreign language
9. Large plants
11. Soak
13. Number under ninety
14. House animal
15. Art or process of grafting [hort.]
19. Indefinitely long period of time
20. Limb
22. Binding
23. Prohibit
24. Burst
26. Noun suffix denoting one who does
27. Help
28. An anthrapoid ape [var.]
30. Termination
31. Provoked distaste
32. Colored fluid
34. Silly
35. Allow
36. Greek letter
37. Attempt
39. Bronze
40. Sand bars
42. Cutting tool
44. Related bits of information
45. Attentive
47. Greek letter
49. Hero of the Volsunga Saga
51. Parent
53. Disparages
54. Name
55. Even [poetic]
56. Especially [abbr.]

VERTICAL

1. To defame
2. Arch of the foot
3. Self
4. Unit of work
5. Execute
6. Kind of concrete
7. To wear in, as a piston
8. Eye
9. Scarf
10. Synonym [abbr.]
12. Conjunction
13. An ovum
16. Expiring
17. Attired to deceive
18. Insect
21. Especially fine things to eat
23. Those who make offers
25. Impress
27. Concerning
29. Inquire
30. Greek letter
32. To scent
33. Group of ball teams
36. Writing implement
38. Boats
39. Old-womanish
40. Free of
41. Addition
43. Dog
44. Beast of burden
45. Married woman's title
46. Large quantity
48. Wrath
50. Burial vase
52. To know

YESTERDAY'S PUZZLE SOLVED

SOFI

TRADE MARK

GOOD NEWS

8:45 Tonight Station KYW

CHICAGO, ILL.

COLD-aches disappear

When you feel that dull aching in the head, with chills, coughing and sneezing, doesn't it seem foolish to waste time treating symptoms, when a few tablets of Bromo Quinine will uproot the cause and eliminate it from the system quickly and thoroughly?

There is only one Bromo Quinine . . . standard the world over, for over forty years.

Grove's LAXATIVE Bromo Quinine

LOOK FOR THIS SIGNATURE E. W. Grove IT IDENTIFIES THE ONLY BROMO QUININE

HURSEN Funerals and Chapels

Hursen Funerals are famous for unmatched elegance, superb automobile equipment, unusual fineness of service, and the most spacious and beautiful Organ Chapels in America. Nevertheless, Hursen Funerals cost less! There is no charge whatever for the use of any one of the Hursen Chapels. There are three Organ Chapels, within easy reach, on the North, South and West Sides. The North Side Chapel, recently remodeled, is the finest of its kind in this country. In each Chapel there are private compartments for families, societies and lodges. No extra charge for use of finest automobiles. No matter where you live, call

Hursen

West—2346 W. Madison St. Ph. WESt 0100
North—929 Belmont Av. Ph. WELlington 1724
South—1820 S. Michigan. Ph. CALumet 4920

Chicago's Independent Funeral Director

ELEVATED · ROCK ISLAND · STREET CARS

IDEAL LOCATION

Chapel convenient to "L," street cars and Rock Island. Large capacity—no charge for its use. Cadillac equipment. Complete funerals, $110 up. Caskets as low as $25.

63rd. & HARVARD TEL. WENTWORTH 0025

Lain & SON

UNDERTAKERS

MAUSOLEUM MONUMENT

WILLIAM J. BLAKE MONUMENT COMPANY

Erected Throughout U. S. Booklet Free

Wm. J. Blake, Pres., with 30 yrs. continuous service

Pittsfield Bldg., 55 E. Washington

Central 2917

MAUSOLEUM or MONUMENT

The Old and Reliable

CHAS. G. BLAKE CO.

5800 N. Western Ave. 1050 E. 67th St.

228 N. La Salle St. Fairfax 9676

Nation-Wide Facilities—Free Booklet

DEATH NOTICES

In Memoriam.

EISMAN—Goldie Eisman. In loving memory of our beloved daughter and sister, Goldie, who passed away one year ago today.
"There is a link that death cannot sever;
Love and remembrance last forever."
MOTHER, FATHER, SISTERS AND BROTHERS.

MILLER—Hortense Miller, whose 17th birthday is today, March 10, 1931.
We think of you in silence;
No eye can see us weep,
But many a silent tear we shed,
When others are asleep.
But what we'd give to clasp your hand,
Your darling face to touch,
To hear your voice we loved so well,
That meant so much to us.
Lovingly, MOTHER AND DAD.

PALMER—In memory of my father, George E. Palmer, who passed away March 10, 1925. RUBY PALMER VITZTHUM.

Fraternal Notices.

JACKSON PARK LODGE, NO. 915, A. F. & A. M.—Members meet at temple, 64th and University-av., Wednesday, March 11, at 12:30 p. m., to attend funeral of our late brother, Louis J. Kreller, at chapel, 6323 Cottage Grove-av.
H. G. BAUMANN, W. M.
J. T. BROWN, Secretary.

AEPPLI—Howard Oscar Aeppli, at his residence, 5724 Manton-av., beloved husband of Mrs. Dorothy Aeppli, loving son of Mrs. Helen A. and the late Oscar D. Aeppli, brother of Edna and Mrs. Bertha Clift. Funeral services at chapel, 4411 Elston-av., Wednesday, March 11, at 2 p. m. Interment Memorial Park cemetery.

AUGUST—Charles August, beloved husband of Lena August, nee Dieck; fond father of Henry, Albert, Frank, Lucille, Alfred, and Arthur. Member of Avondale lodge, No. 921, A. F. & A. M.; Lincoln Park chapter, No. 177, R. A. M.; Humboldt council, No. 113, R. & S. M.; Humboldt Park commandery, Oriental consistory, Medinah temple, Aryan grotto, Zirkel, B. P. O. E. No. 4. Funeral Tuesday, March 10, 2 p. m., at his late residence, Wauconda, Ill. Interment Wauconda. Roads now open.

AVERY—Timothy Mason Avery, husband of Isabelle, nee Anderson; brother of Harry C. Avery; late of 1100 Ashland-av., Wilmette, Ill. Resting at funeral home, 6959 N. Clark-st. Funeral services Wednesday at 2:30 p. m. at Rosehill cemetery chapel.

BARBER—Mary Barber, March 9, beloved wife of the late Robert A. Barber, dear mother of Marie G. Barber. Funeral Wednesday, March 11, at 2 p. m., at late residence, 1253 Otto-st. Interment Montrose.

BARTAK-PILLMEIER — Marie Bartak-Pillmeier, wife of the late Franz Bartak and Johann Pillmeier, fond mother of Louis and the late Julius Pillmeier; mother-in-law of Cecelia Pillmeier; grandmother of Harriett Johnson and Marie Pillmeier. Funeral Wednesday, March 11, at 9 a. m. from chapel, 7032 Wentworth-av., to Sacred Heart church. Interment Mount Olivet.

BAXTER—Le Roy Baxter, beloved husband of Lenore, nee O'Shea, fond father of Jack and Claude, beloved son of Mrs. Eva and the late John S. Baxter, brother of Mrs. Harriet Tureck, Mrs. Frank Arms, Mrs. George R. Bingham, and Clayton Baxter. At residence, 6929 S. Peoria-st., until noon Thursday. Funeral Thursday, 2:30 p. m., at chapel, 6659 S. Halsted-st. Interment Mount Hope. Member of Rainbow lodge No. 972, A. F. & A. M.

BIEGLER—Charles Biegler, March 9, 1931, dearly beloved husband of the late Anna, nee Wagner; fond father of John E. and George C. Biegler; late of 3444 S. Wood-st. Remains at funeral home, 3734-36 Archer-av. Funeral and services at Cincinnati, O., Thursday, March 12. Lafayette 0067 or 0068.

BRAUER—Paul Brauer, beloved husband of Mary Brauer, father of Mrs. Regina McElherne, Paul, Mrs. Mae Tuchowski, Casimir, Mrs. Elizabeth Keller, the late Mrs. Elsie Ehlen, and Felix Brauer. Funeral from chapel, 3100 Irving Park-blvd., Thursday at 10:30 a. m., to St. Gregory church. Interment St. Joseph's cemetery.

BUHAY—Louis S. Buhay, son of Joseph Buhay, brother of Minna Weber, Sam and Meyer. Funeral services at 10 a. m. Wednesday at chapel, 3125 W. Roosevelt-rd. Interment Jewish Waldheim.

CAPPARELLI—Geraldine Catherine, Capparelli, age 9 years, loving daughter of Louis and Marie, nee Berley. Funeral Wednesday, 9:45 a. m., from residence, 4867 Concord-pl., to St. Peter Canisius church. Interment All Saints cemetery.

CHAMALES—John C. Chamales, beloved husband of Calliope, loving father of Christopher and Peter; fond brother of James, William, and Tom. Funeral services at St. Andrew's church, Hollywood and Winthrop-avs., Wednesday, March 11, at 1:30 p. m. Interment Elmwood cemetery.

COUGHLIN—Matthew J. Coughlin, beloved son of the late John and Elizabeth; brother of Mrs. William Barry and the late Charles, John, Daniel, William, and Susie Coughlin. Funeral Thursday, 9 a. m., from sister's residence, 7939 Evans-av., to St. Francis de Paula church. Interment Calvary. Kindly omit flowers. Yards 0662.

DAVIS—Zephaniah W. Davis, 7227 Coles-av., devoted husband of Mary E. Davis, beloved father of Miss H. R. Davis of Clayton, Mo., Thatcher F. Davis, and Mrs. S. D. Forsyth. Services at parlors, 7509 Stony Island-av., Wednesday, March 11, at 1:30 p. m. Interment Rosehill cemetery. St. Louis newspapers please copy.

DAWSON—Effie Dawson, March 7, late of 1357 Winona-st., beloved wife of Charles, loving sister of Mrs. F. O. Gilsdorff, Mrs. Hugh Young, Mrs. E. C. Hamlinton, George, Norman, Edward, and Alexander Maylor. Funeral Thursday, March 12, at 2 p. m., at funeral home, 7066 N. Clark-st. Interment Irving Park Boulevard cemetery.

DUNNE—Patrick Joseph Dunne, March 9, in his 70th year, dear husband of Mrs. Harriet O'Neil Dunne, father of Mrs. William A. Rowan, Sister M. Devota, Finley Peter, and John H. Dunne; brother of Charlotte F., Finley P. of New York, and the late Mrs. Amelia Hookway, Mrs. Catherine Flood, Mrs. Mary Webb, and Leonard Dunne. Funeral Thursday at 9:30 a. m. from late home, 10741 Avenue B, to St. Francis de Sales church. Interment Holy Sepulchre. Call South Chicago 0632.

DYSON—Lewis E. Dyson of Decatur, formerly of Evanston, husband of Nellie Harper Dyson. Services at chapel, 1971 W. 111th-st., Wednesday, March 12, at 10 a. m. Interment Rockford. Decatur and Rockford papers please copy.

EGGENSPERGER—Frank Eggensperger, beloved husband of Frieda, nee Herrman; fond father of Mrs. Verna Weber, Marie, Gloria and the late Frank Jr., brother of William, residing in Germany. Funeral Thursday, March 12, at 9:30 a. m., from funeral home, 3118 Montrose-av., to Our Lady of Mercy church. Interment St. Joseph's. Information, phone Juniper 8912.

ERDMANN—Paul Erdmann, March 8, father of Julius and Alfred Erdmann. Funeral March 11, at 2 p. m., at 2035 Ridge-rd., Homewood, Ill. Burial at Cedar Park cemetery.

FAEHTKE—Frank Faehtke, beloved husband of the late Susan McGrath Faehtke, fond father of Mrs. Anna M. Bauer, Mrs. Kathryn Toomey, Mrs. Frances Vodicka, brother of Mrs. Martha Rapp, at residence, 911 S. Sacramento-blvd. Funeral Thursday, March 12, at 9:30 a. m., to Our Lady of Sorrows church. Interment Mount Carmel. Member of Sacred Heart court, C. O. F. Phone Nevada 3100.

FAGAN—Celia Fagan, nee Van Gelder, March 9, 1931, beloved wife of Joseph E., fond mother of Mrs. Virginia Marks, Alyce and the late Robert; daughter of M. Van Gelder, sister of Mrs. Sara May, Jack and Sol Van Gelder. Family at 5050 Sheridan-rd. Remains at chapel, 4911 Broadway. Funeral Wednesday, March 11, at 2 p. m., at Temple Sholom, 3480 Sheridan-rd., to Rosehill cemetery.

FISHER—Fannie Shaw Fisher, wife of Louis B. Fisher, D. D. Services at funeral chapel, 5708 W. Madison-st., Thursday at 2:30 p. m. Interment Graceland.

FLANIGAN—Theresa A. Flanigan, nee Rodgers, formerly of 3003 Wentworth-av., beloved wife of the late James S., fond mother of James J., sister of William, John, Mrs. C. S. Barry, the late Margaret, and George Rodgers. Funeral from sister's residence, Mrs. C. S. Barry, 2320 E. 70th-pl., Wednesday, March 11, at 9 a. m., to St. George's church. Autos to Mount Olivet.

FRIEDMAN — Charles Friedman, March 9, husband of the late Nina Dale Friedman, son of Brocha Faga Friedman, deceased. Funeral services at chapel, 3654 W. Roosevelt-rd., Wednesday at 2 p. m.

GARDNER—Benjamin F. Gardner, beloved husband of the late Mary, father of Cora, Roscoe, and the late Robert. Interment Mount Auburn, Wednesday. Pittsburgh, Pa., papers please copy.

GROTH—Lena Groth, March 8, at her residence, 5411 Wilson-av., beloved wife of the late Hans Groth, survived by three sons, Edward J., Frank C., and Fred P. Groth; three brothers, three sisters, and six grandchildren. Services at St. Trinity Congregational church, 5316 Winona-av., Wednesday, March 11, at 2 p. m. Interment Union Ridge cemetery.

GUTEMER — Margaret Gutemer, 1616 N. Menard-av., March 7, beloved wife of Paul R., fond mother of Paul J., Mrs. Mabel Abbott, Eugene W., and the late Mrs. Ida Rambert, grandmother of Thomas and Robert Abbott. Services Thursday, March 12, at 2 p. m., at chapel, 124 Madison-st., Oak Park, at Lombard-av. Interment Oak Ridge. Member of King's Daughters. Jackson Boulevard Christian church.

HASKELL—Myra C. Haskell, March 9, widow of Joseph E., brother of Myra L. and Asaph W. Funeral services at residence, 339 S. Taylor-av., Oak Park, Wednesday, 2 o'clock. Burial Rosehill.

HOLLAND—Thomas E. Holland, beloved son of Mary Cole Holland and the late Thomas E., brother of the late John W. Funeral from residence, 1629 Wilson-av., Thursday, March 12, 1931, at 9:30 a. m., to Our Lady of Lourdes church. Interment Calvary. Please omit flowers.

HYNES—William Hynes, at Los Angeles, Cal., beloved husband of Mary, father of Mary, brother of Mrs. Anna Cooney, Arthur and Frank Hynes, and the late Mrs. Mary Harps and Edward Hynes. Member of lodge No. 96, B. of L. E. Remains will be at chapel, 4138 Madison-st., on Tuesday at 8 p. m. Funeral Wednesday at 7:30 a. m. sharp to North Western depot. Interment Janesville, Wis. Janesville papers please copy.

KELLY—Michael J. Kelly, beloved husband of the late Margaret, nee Lee, fond father of John, Michael, Austin, Mrs. Mary O'Connell, Mrs. Loretta Dorlin, Mrs. Olive O'Neill, William E., Joseph, and Richard. Funeral Wednesday, 9 a. m., from late residence, 1317 W. Garfield-blvd., to Visitation church. Interment Mount Olivet. Member of Brian Boru court, C. O. F. Yards 0662.

KREASAN—Benjamin B. Kreasan, March 8, 1931, beloved husband of Cora E., nee Gibson, fond father of Mrs. Muriel Ives. Funeral services Tuesday, March 10, at 2:30 p. m., at chapel, 4542 Ravenswood-av. Interment Acacia mausoleum.

KRUEGER—Michael Krueger, March 8, 1931, at Detroit, Mich., fond father of John, Albert, Arthur, Edward, and Olga. Funeral service at chapel, 2701 N. Clark-st., Thursday at 1:30 p. m. Interment Waldheim.

LEAHY—David M. Leahy, beloved husband of Elizabeth, nee Cravin; fond father of Dr. Frank D. and Elizabeth M. Leahy, Mrs. Louis G. Greenbaum, and the late Mrs. Mary Grundman; brother of Thomas and Mrs. Catherine Mulligan. Funeral Wednesday at 9 a. m. from late residence, 4340 Monroe-st., to St. Mel's church. Interment Janesville, Wis.

MATTHEWS—William Matthews, suddenly, at Palm Beach, Fla., March 6, 1931, beloved husband of Jane, father of Mrs. H. G. Bordwell, Mrs. George A. Jackson Jr., Mrs. James F. Ashenden, brother of Mrs. W. H. Ranelis and Mrs. Clara Brown. Remains at residence of James F. Ashenden, 6423 N. Fairfield-av. Services Wednesday, 2:30 p. m., at Church of the Atonement, 5749 Kenmore-av. Interment Rosehill.

MOORE—Charles H. Moore, March 8, at 4603 Wallace-st., beloved husband of Bridget, nee Flaherty, and fond father of William F. of Omaha, Neb., Thomas, Catherine, John, and Genevieve Moore, Mrs. Mary Parkinson, Mrs. Anna Keanneally, and Mrs. Marge Busse, brother of Jennie Moore, Mrs. Carrie Connors, Mrs. Elizabeth Fallon, and the late Thomas and Bill, Mrs. Marge Ferkel, and Mrs. Anna O'Rourke. Funeral Wednesday at 8:45 a. m. to St. Gabriel's church. Interment at Mount Olivet. Particulars, Yards 0769.

NAYLOR—Charles W. Naylor, beloved husband of Mary Naylor, nee Rigo, formerly of La Porte, Ind., fond father of Henrietta, Charles E., and George H. Member of and services under auspices of Garfield lodge, No. 686, A. F. & A. M., at the Granville Ave. M. E. church, Granville and Lakewood, Tuesday, March 10, at 2 p. m. Interment Forest Home.

O'BRIEN—William J. O'Brien, dearly beloved husband of Mary McGovern O'Brien, uncle of Mrs. Charles Bursch, Mrs. Mayme Shanahan, Capt. John, William, Charles and Margaret Egan. Funeral Thursday, 10 a. m., from late residence, 7136 Yates-av., to St. Philip Neri church. Interment Mount Olivet. Escanaba, Mich., and Milwaukee, Wis., papers please copy.

O'CONNELL—Mary King O'Connell, native of Newcastle West, County Limerick, Ireland, beloved wife of Maurice, fond mother of Mrs. William Latourette, Mrs. James Lynch, grandmother of James Jr., sister of Mrs. Johanna O'Connor, Mrs. William Walsh, Patrick, Maurice, William, and the late John King. Funeral Wednesday, March 11, at 10:30 a. m., from residence, 4534 Wilcox-st., to Our Lady of Sorrows church. Burial Mount Carmel. Member of L. C. B. A., No. 131, and Married Ladies' sodality. Kedzie 2394.

O'MALLEY—Maurice F. O'Malley, March 8, beloved husband of Ann Herwer O'Malley, fond brother of Michael, Harry F., and Thomas O'Malley, Mrs. John Fitzpatrick, and Sister M. Dorothy. Funeral Thursday at 9:30 a. m. from his late residence, 4839 Ellis-av., to St. Ambrose's church. Interment at Holy Sepulchre. Peoria papers please copy.

PATTERSON—Fannie C. Patterson, March 8, 1931, at her home, 5943 Lakewood-av., beloved wife of Thomas E., fond mother of Howard H. McCormick and Irene V. McCormick. Funeral services at home, Tuesday at 2 p. m., under auspices of Lady Washington chapter No. 28, O. E. S. Interment Graceland.

RICHTER—Max W. Richter, March 7, at his residence, 550 Oakdale-av., beloved husband of Mary E. Richter, nee Kleinhans, brother of Herman and Otto Richter. Services at Graceland chapel Tuesday, March 10, at 2 p. m.

ROBINSON—James Selden Robinson, beloved husband of Edith Robinson, nee Blewett, father of Myra, Helen, and Arthur. Funeral Wednesday, at 2:30 p. m., at Grace Episcopal church, Oak Park, Ill. Interment at Forest Home.

ROSS—Sylvester Ross, suddenly, March 7, aged 50 years, beloved husband of Mary. Funeral Wednesday, March 11, at 9 a. m., from late residence, 1006 N. Menard-av., to Holy Rosary church. Interment Mount Carmel.

ROY—Gail Roy, nee Gorsuch, dearly beloved wife of John, fond daughter of Mrs. Irma Gorsuch, sister of La Clede and Mrs. Louise Corcoran. Funeral Wednesday, at 2 p. m., at her late residence, 3140 W. 61st-st.

RUH—Anthony C. Ruh, March 8, beloved husband of Ada, nee Porsche, father of Anthony, James, and Elinore, brother of Mrs. Mary Schreiner, John, Mrs. Annie Heuke, and Charles. Member of Hamlin Park lodge No. 1060, A. F. & A. M. Funeral Wednesday, March 11, 1:30 p. m., at chapel, 4821 N. Damen-av. Interment Ridgewood. Masonic services at cemetery.

SCHNELLER—John L. Schneller, March 8, beloved husband of the late Marie Schneller, father of Mrs. Marie Schaefer, Melchior Schneller, and the late Christian John Schneller, grandfather of Marilyn Schaefer. Remains at chapel, 1853-55 N. Clark. In state at the North Side Turner hall, 820 N. Clark-st., from 12 until 2 on Thursday. Services at North Side Turner hall, Thursday, March 12, at 2 p. m. Interment Rosehill cemetery.

SIMONS—Minnie Simons, age 67 years, of 2030 Sherman-av., Evanston, beloved wife of Bert L. Simons, fond mother of George and Julian Simons. Funeral services Wednesday, 2 p. m., at her son's residence, 324 17th-st., Wilmette. Interment Memorial Park cemetery.

STERLING—William Henry Sterling Jr. of Los Angeles, formerly of Chicago, March 8, 1931, husband of Laura Reid Sterling, father of Billy and Betty, son of William H. Sterling, brother of Jessie L. Sterling.

STUART—Gen. James E. Stuart, beloved husband of Marie E., nee Roberts, father of Miss Mary Stuart Kline, brother of Mrs. Robert Catlin and A. C. Stuart. At home, 3144 Monroe-st., until Wednesday. Remains will then lie in state in Warren Avenue Congregational church from 11 a. m. Wednesday until 2 p. m., the hour of funeral service. Interment Forest Home cemetery.

TAYLOR—James S. Taylor, husband of the late Margaret, nee Calkin, brother of John A. Taylor of Boissevain, Manitoba; Alfred E. Taylor, Cleveland, O.; Mrs. (Rev.) E. S. Stevenson of Brantford, Canada; brother-in-law of Mrs. Charles Sellers. Funeral at chapel, 615 W. 63d-st., Wednesday, March 11, 10 a. m. Member of International Typographical union No. 16.

TRACY—James P. Tracy, beloved husband of Mary E. Scott Tracy, father of James Scott, John, Joseph, and Mary Joe, son of James B. and Hannah Tracy, brother of Thomas C., Anna, and William Tracy, and Mrs. Philip Egan. Funeral Wednesday, 10 a. m., from late residence, 7949 Justine-st., to St. Sabina's church. Interment Mount Olivet. Member of Auburn Park council, K. of C., and La Salle Assembly. Yards 0667.

WHITE—Clarence R. White, beloved husband of the late Nellie Porter White, fond father of John W. Services Wednesday, March 11, 2 p. m. at funeral home, 5600 Madison-st. Interment Elmwood cemetery.

WIEDDER—Emma Wiedder, age 70 years, beloved mother of Anna, Joseph, Jennie, George, Henry, Max, Charles, Leo, Minnie, and the late Henrietta. Remains at chapel, 4911 Broadway, until Monday at 10 p. m. Funeral at chapel of Temple Sholom, Sheridan-rd. at Cornelia, Tuesday, March 10, at 10 a. m. Interment Free Hungarian cemetery, at Forest Park.

WOLF—Frances E. Wolf, nee Ostendorf, beloved wife of Edward, daughter of the late William and Mamie Ostendorf, sister of Robert, William, and Jane Ostendorf. Funeral from chapel, 1830 S. Michigan-av., Wednesday at 9 a. m. to St. James' church. Interment Calvary.

CEMETERIES.

ELM LAWN CEMETERY.

"THE CEMETERY BEAUTIFUL."

Phone Elmhurst 19.

Fina...

SURVEY S...
BARGAIN VA...
IN MDSE. L...

Corley Makes ...
of Primary Ma...

BY O. A. MATH...

It is the history of most depressions that they end ... modity prices have fallen, when production has declined to or below normal demand, and when excess stocks of goods have been consumed. There are various evidences that these factors have been operating for some time and are now bringing a gradual improvement in trade and industry.

FREDERICK D. ...

Results of an exhaustive investigation of primary merchandis... were made known last night ...erick D. Corley, vice presi... merchandise manager of ... Field & Co. As the result o... ...al decline in commodity pr... lines of merchandise now ca... at lower prices than prevail... the 1920-'21 deflation peri... some lines show even low... than prevailed during the... years of 1913-'14.

Points Way to Buyin...

"We studied the primary ... markets, surveyed the c... tail offerings in our own ... great retail stores, and comp... buyers' first choices made ... available emergency offering... chandise—all in relation to ... outstanding values in the de... ten years ago," Mr. Corley s... results surprised us and we t... are of widespread interest ... importance generally in t... trade. We believe this will ... way to freer buying and a... strained spirit of trading in... of business."

Evidencing that production... important lines has fallen ... ably below demand, the A... of Cotton Textile Merchants... yesterday that sales of stan... ten cloths last month rea... per cent of production, w... the largest ratio of sales t... in four years. Sales in Feb... taled 326,691,000 yards, shipme... 249,354,000 yards, and produc... 213,155,000 yards.

Stocks on hand on Feb. ... 415,323,000 yards, a decline... per cent for the month, and ... the lowest level since statis... started at the beginning of ... filed orders at the end of ... were 395,802,000 yards, an in... 24.7 per cent over Jan. 31 ... largest since Dec. 31, 1929.

Cites Definite Gains...

The American Bankers A... Journal calls attention to the ... retail trade is holding the l... year ago, but that the acc... dices of production are still ... per cent below the correspon... riod in 1930. Further, it rec... general business has not ... ground in the last month, w... nite gains have been made i... key industries, including ste... mobiles, and textiles.

Chicago steel makers and... reported a better demand an... crease in unfilled orders an t... of improvement in the auton... dustry. Steel plant operation... Chicago district are expected... age between 55 and 60 per... capacity this week, compared... per cent last week. Operati... have been expanded somewha... Youngstown district.

In the automotive field the... division of the General Mo... poration announced an increa... April production schedule ... cars from 2,600 units. Out... month will be approximate... cars. Expanding production ... also were announced by E. S... president of the Stutz Motor ... pany. Shipments last month ... times those of February, 1... orders carried over into Ma... 4½ times as large as a year...

A STRONG Investment i... 30 STRONG... Companies.

UNIVERSAL Tru... Shares, through its ... Brown-Carpenter plan, ke... pace with developments ... provides for altering its p... folio on approval of three ... pert independent coun... Full details of this plan, w... description of shares, sent... request.

Mann Securities...

Telephone Wabash 2025

Board of Trade Building, CHICA...

St. Louis Minneapolis Peoria L...

Finance

Chicago Daily Tribune

THE WORLD'S GREATEST NEWSPAPER

Commerce

TUESDAY, MARCH 10, 1931. ** 27

SURVEY SHOWS BARGAIN VALUES IN MDSE. LINES

Corley Makes Study of Primary Marts.

BY O. A. MATHER.

"It is the history of most economic depressions that they end when commodity prices have fallen, when production has declined to or below normal demand, and when excess stocks of goods have been consumed. There are obvious evidences that these factors have been operating for some time and are now bringing a gradual improvement in trade and industry.

FREDERICK D. CORLEY.

Results of an exhaustive investigation of primary merchandise markets were made known last night by Frederick D. Corley, vice president and merchandise manager of Marshall Field & Co. As the result of the general decline in commodity prices many lines of merchandise now can be sold at lower prices than prevailed during the 1920-'21 deflation period, while some lines show even lower prices than prevailed during the pre-war year of 1913-'14.

Points Way to Buying.

"We studied the primary merchandise markets, surveyed the current retail offerings in our own and other great retail stores, and compared our buyers' first choices made from the available emergency offerings of merchandise—all in relation to the most outstanding values in the deflation era ten years ago," Mr. Corley said. "The results surprised us and we think they are of widespread interest and great importance generally in the retail trade. We believe this will point the way to freer buying and a less restrained spirit of trading in all lines of business."

Evidencing that production in some important lines has fallen considerably below demand, the Association of Cotton Textile Merchants reported yesterday that sales of standard cotton cloths last month reached 154 per cent of production, which was the largest ratio of sales to output in four years. Sales in February totaled 326,691,000 yards, shipments were 303,954,000 yards, and production was 211,163,000 yards.

Stocks on hand on Feb. 28 totaled 1,328,000 yards, a decline of 10.2 per cent for the month, and reaching the lowest level since statistics were started at the beginning of 1928. Unfilled orders at the end of February were 295,892,000 yards, an increase of 9.7 per cent over Jan. 31 and the largest since Dec. 31, 1929.

Cites Definite Gains.

The American Bankers Association Journal calls attention to the fact that retail trade is holding the level of a year ago, but that the accepted index of production are still about 20 per cent below the corresponding period in 1930. Further, it recites that general business has not lost any ground in the last month, while definite gains have been made in several key industries, including steel, automobiles, and textiles.

Chicago steel makers and jobbers reported a better demand and an increase in unfilled orders as the result of improvement in the automobile industry. Steel plant operations in the Chicago district are expected to average between 55 and 60 per cent of capacity this week, compared with 55 per cent last week. Operations also have been expanded somewhat in the Youngstown district.

In the automotive field the Cadillac division of the General Motors corporation announced an increase in its daily production schedule to 3,000 cars from 2,600 units. Output this month will be approximately 2,400 cars. Expanding production schedules also were announced by E. S. Gorrell, president of the Stutz Motor Car company. Shipments last month were 2½ times those of February, 1930, and orders carried over into March were six times as large as a year ago.

A STRONG Investment in 30 STRONG Companies . . .

UNIVERSAL Trust Shares, through its new Brown-Carpenter plan, keeps pace with developments and provides for altering its portfolio on approval of three expert independent counsel. Full details of this plan, with description of shares, sent on request.

Mass Securities Co.
Telephone Wabash 2035
Board of Trade Building, CHICAGO
St. Louis Minneapolis Peoria Lexington

Please send me further information concerning Universal Trust Shares

N. Y. Central, Pennsy Roads Offer $125,000,000 in Bonds

New York, March 9.—(AP)—The effects of the recent strength in the bond market appeared today in the offering of two new railroad bond issues totaling $125,000,000.

A syndicate headed by J. P. Morgan & Co. is offering $75,000,000 of first mortgage refunding 4½ per cent bonds of the New York Central Railroad company at par and accrued interest, subject to the approval of the interstate commerce commission. These bonds are being issued to refund an issue of $50,000,000 of the Lake Shore and Michigan Southern railroad and to reimburse the treasury of the New York Central for expenditures previously made.

Kuhn, Loeb & Co. lead a syndicate which is offering $50,000,000 of 4¼ per cent general mortgage fifty year bonds of the Pennsylvania Railroad company at 96½ and accrued interest, subject to the approval of the interstate commerce commission. The bonds are not redeemable before maturity. This offering is the first general mortgage bonds of the Pennsylvania to be sold since 1918.

Meet Capital Requirements.

This issue, which is tax exempt in Pennsylvania, will fill the new capital requirements of the Pennsylvania for the rest of 1931. The proceeds will reimburse the treasury of the company for the construction of necessary additions, betterments and improvements to the property covered by the mortgage.

The marketing of the New York Central issue is expected in Wall street to be followed a little later in the year by an offering of rights to stockholders to subscribe to additional common stock, furnishing funds for extensions and improvements. Plans for this stock financing are subject to changing market conditions, but indications are that the directors will seek to raise around $40,000,000 through the sale of stock.

There are outstanding 4,992,597 shares of capital stock of $100 par, leaving available 2,007,403 shares of the authorized 7,000,000 shares. Stockholders last year approved an increase in authorized stock by 2,000,000 shares.

Previous Offerings.

The last rights to shareholders were offered in 1929 at par in the ratio of one new share for each thirteen shares held. They expired on Jan. 31, 1930. Previous offerings were at the rate of one for ten in August, 1928; one for ten in November, 1927, and one for ten in January, 1924.

The amounts raised in this manner were $24,902,460 in 1924, $28,325,000 in 1927, $41,975,900 in 1928, and $35,669,900 in 1930. On the 1928 offering subscribers were permitted to make payments in two installments.

Employés also have been given special rights from time to time, the last being in March, 1930, at $130 a share for 75,000 shares.

Warren Bros. Financing.

New financing for the Warren Brothers company, largest road-building concern, will take the form of an issue of $5,000,000 convertible 6 per cent sinking fund debentures, due March 1, 1941. They will be offered by a syndicate including the Bancamerica-Blair corporation, Paine, Webber & Co., Hornblower & Weeks, and Hayden, Stone & Co. The debentures are convertible into common stock at $45 a share to March 1, 1934, at $50 a share thence to March 1, 1937, and at $55 a share thereafter.

The New York bond market moved ahead today but the advance was not uniform. A few issues made sharp gains while other slipped back.

Foreign obligations provided many of the more striking changes. Advances in the various issues of the Province of Antioquia ranged upward to more than 6 points in the case of the second 7s of 1957. Bolivian, Colombian, City and Province of Cordova, Cundinamarca, Tolima, Warsaw, Porto Alegre, and Rio Grande do Sul obligations gained sharply too. Liens of the United States government fluctuated uncertainly on a few sales. Declines among the foreign bonds were narrow and few.

FIRST QUARTER DIVIDENDS OF STANDARD OIL COMPANIES WERE NEAR RECORD LEVEL

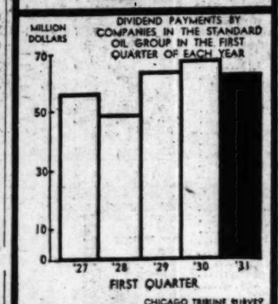

NAT. DAIRY PRODUCTS SHOWS LARGEST SALES SINCE ORGANIZATION

New York, March 9.—(AP)—National Dairy Products corporation, which claims a position as the largest dairy products distributor in the world, reports the largest net sales volume in its seven years' history for 1930, as well as earnings per share of common stock surpassing 1929.

After giving effect to interest on funded and floating debt and dividends on preferred stock, 1930 net profits amounted to $25,470,942, equivalent to $4.10 a share, slightly larger than predicted. This was on the basis of 6,202,177 shares of common stock outstanding, and compares with net profits of $20,758,898, equal to $4.04 a share on 5,135,645 shares in 1929.

Net sales for the year, the corporation reported, were $374,558,411, against 300,021,483 in the previous year. The report shows total current assets of $68,152,624, with cash on hand of $19,886,012, comparing with $54,569,991 current assets in 1929.

Commenting on business conditions, Thomas McInnerney, president, said he believed business and commodity prices had touched bottom and any change would be on the upside. While the corporation had thought the milk business was depression proof, it had been adversely affected during the last six months of 1930, he said, but the decrease from the previous year amounted to only 2 per cent.

February Sales of 37 Chain Firms Total $118,262,477

[Chicago Tribune Press Service.]

New York, March 9.—Reports from thirty-seven chain store companies, exclusive of mail order and chain combinations, show aggregate gross sales of $113,262,477 in February, compared with $119,502,624 in the month last year, a decrease of 5.2 per cent. Seventeen of the reporting companies had higher sales in the month this year than in 1930.

Sales of the same companies for the first two months this year totaled $232,064,712, a decline of 2.1 per cent from the total of $237,075,037 in the first two months of 1930. Twenty-three of the thirty-seven companies had higher sales for the two months' period than in 1930.

Simmons Sales Shrink.

Sales of Simmons company in February, including subsidiaries, amounted to $2,443,141, compared with $3,763,231 in the month last year, a drop of 35 per cent.

Daniel Reeves, Inc., reports February sales of $2,677,700, compared with $2,868,176 in the month last year, a decrease of 6.64 per cent. For the first two months the sales were $6,078,792, against $6,478,567 in the 1930 period, a decrease of 6.09 per cent.

Sales of Safeway Stores in February amounted to $15,781,593, compared with $17,002,007 in the month last year. A decrease of 7.18 per cent. For the first two months sales were $33,443,111.

Winn & Lovett Grocery company reports February sales of $414,425, compared with $495,937 in the month last year, a decrease of 16.4 per cent. For the first two months sales were $879,637, compared with $1,009,017, a decrease of 12.8 per cent.

Sales of Grand Union company in February were $2,634,526, compared with $2,751,059 in 1930, a decrease of 4.2 per cent. For the first two months sales were $5,222,042, compared with $5,398,654 for the period last year, a decrease of 3.2 per cent.

Nathan Strauss reports February sales of $712,668, compared with $703,526 in the month last year, an increase of 1.3 per cent. For the first two months the sales were $1,582,051, compared with $1,485,932 in the 1930 period, an increase of 10.1 per cent.

People's Drug Stores sales in February were $1,062,909, compared with $1,300,837 in the month last year, a decrease of 4.7 per cent. For the first two months sales were $2,798,810, against $2,596,529 in the 1930 period, a decrease of 7.6 per cent.

Sales of First National Stores in the four weeks to Feb. 21 were $3,145,765, compared with $3,486,000 in the 1930 period, a decrease of 4 per cent.

Dominion Stores Gain.

Dominion Stores, Ltd., reports February sales of $2,018,661, compared with $1,863,994 in the month last year, an increase of 7.7 per cent. For the first two months sales were $4,336,425, compared with $4,130,398 in the period last year, an increase of 4.3 per cent.

McMarr Stores reported February sales of $5,871,559, compared with $6,778,819 in February of last year. Sales for January and February this year amounted to $12,432,890, against $13,992,669 for the first two months of 1930.

Lane Bryant Inc. reported February sales of $1,221,815, compared with $1,021,650 in February, 1930—an increase of 19.6 per cent. For the first two months sales were $2,717,595, as compared with $2,171,502—an increase of 25.1 per cent.

SUMMARY OF THE DAY'S MARKETS

CHICAGO.

STOCKS—Irregular. Perfect Circle rises 3½ points. Grigsby down a fraction.

WHEAT—Unsettled. Close, ⅛c lower; March, 79¼c; May, 81⅝c; July, 64@64⅛c; September, 64@63⅞c. Winnipeg, ⅞c higher; May, 60⅝c; July, 61⅜c.

CORN—Irregular; higher early; advance checked by selling against "offers"; close, ¼@⅜c lower; March, 62⅜@62½c; May, 64⅝@64¾c; July, 66⅞@67c; September, 66¾@66⅞c.

CATTLE—Firm; supply light; steady to 25c higher. Heavy steers and yearlings, top, $11.25; bulk of steers, $7.30@9.75.

HOGS—Higher. Storm delays receipts. Prices rise 25@50c. Top, $8.10; average, $7.60; many shipping orders unfilled.

PRODUCE—Spot butter up ¼c; eggs, 1c; storage standard butter, March, higher, 25⅞c; storage packed March eggs, higher, 23½c; April, 23¼c. Refrigerator November standards, 26½c. Idaho potatoes, April, higher, $1.71. Sales, 22 cars.

NEW YORK.

STOCKS—Higher. Call money, 1½@2 per cent. Volume, 2,900,000 shares. J. I. Case rises 6¼ points.

COTTON—Lower. Trade light. Futures Chicago off 5@7 points. New Orleans, 5@8c; New York, 5@11 points. Spots off 5 points. New York, 10.95c; New Orleans, 10.65c; Galveston, 10.85c; Houston, 10.80c.

HOW STOCKS PERFORMED

	Yesterday.	Saturday.
Number of advances	342	332
Number of declines	210	146
Number of stocks unchanged	156	112
Total stocks traded in	708	590

HIGH STEPPERS PROVIDE 'FRONT' FOR DULL MART

Rest of Stocks Hide Behind Screen.

YESTERDAY'S AVERAGES

	High.	Low	Last.	Net chge.
25 railroads	88.42	87.90	87.96+	.04
25 industrials	243.18	237.76	241.79—	3.05
50 stocks	165.36	162.73	164.87+	1.34
50 stocks yr. ago	330.30	326.99	328.79	

BY FRED HARVEY.

New York, March 9.—Today's share market was mainly front. Auburn Auto, with a net gain of eleven points, Case Threshing Machine up 6¼, Industrial Rayon 4⅝, and Columbian Carbon 4¼—these and other high stepping in-and-outers made it look like another of these bull whoopee affairs.

But the shindig of the impressionables just about tells the story of the performance. Taken as a whole the market was about as dismal an affair as the exchange has had to endure this year. Volume fell off to 2,800,

[Continued on page 31, column 2.]

SILVER STRONG, COPPER EASES IN METAL MART

New York, March 9.—(AP)—Copper was slightly easier today and, in contrast, bar silver was strong.

Some of the custom smelters were reported to be willing to sell copper at 10¼ cents a pound in the domestic market, a concession of one-quarter of a cent from the prevailing price, and small sales at that price were said to have been made to establish a price on custom intake.

The large producers, however, held firmly at 10½ cents a pound and the amount of copper available at 10¼ cents was said to be too small to meet requirements of domestic fabricators.

Bar silver in New York was strong, advancing ⅞ of a cent and more than recovering the drop of ⅝ of a cent Saturday. Today's quotation was 29 cents an ounce, an advance of two cents since the signing of the Indian peace agreement early last week.

Union Tank Car Reports 1930 Income of $2,546,464

Union Tank Car company's annual statement issued last night by President L. J. Drake shows net income for 1930 of $2,546,464, which compares with net income of $3,666,589 in 1929. The 1930 earnings are equivalent to $2.04 a share on the 1,254,048 shares of capital stock outstanding. The 1929 earnings were equivalent to $2.92 a share after giving effect to the four-for-one split of the $100 par value shares. The company's balance sheet as of Dec. 31 shows a strong current position, with quick assets of $13,637,804 and current liabilities of $502,177.

Atlas Utilities Exchanges Shares with Investment Co.

New York, March 9.—Atlas Utilities corporation announced today that as of March 6 it had acquired in excess of 83 per cent of the shares and options of Power and Light Securities Trust in exchange for shares of its $3 preference stock, series A, common stock and option warrants.

U. S. TREASURY STATEMENT

Washington, D. C., March 9.—The following is a statement of the condition of the United States treasury on March 6:

Income to date this year	$2,126,794,031
Income to date last year	2,400,074,402
Decrease	$ 273,280,381
Outgo over income this year	$ 427,066,978
Outgo over income last year	235,041,957
Increase	$ 192,025,021
Balance general fund today	$ 120,707,971
Balance previous day	127,934,777
Decrease	$ 7,226,806

"WHAT DID THE *MARKET* DO TODAY?"

• The next time you are in a small group and a newcomer is introduced as a member of an investment banking organization, note the inevitable question put to him—"What did the *market* do today?" • Perhaps the query will take a different form but the substance of it will be some reference to the "market."

• To the man in the street the business of investment is very often largely a matter of the stock market and its course from day to day. Certainly the movement of important stock prices has a significance for business and the investor, but it does not by any means sum up the process of investment.

• The purpose of investment—the conservation and effective employment of savings—indicates the nature of the activity. It starts with a program laid out to meet individual situations. It is made effective by balance and strict adherence to well tested principles. It is not a matter of quotations but of intrinsic values.

• In the formulation of your own investment policy, this organization offers broad facilities, 37 years' specialized experience, and an approach that is based on your particular needs. We invite your inquiry.

BONDS, STOCKS, COMMERCIAL PAPER • 100 SO. LA SALLE ST., CHICAGO • NEW YORK AND OTHER CITIES

A. G. Becker & Co.

THE STORY OF

OUR TWO MILLION DOLLAR SPECIAL RESERVE

Our Special Reserve Fund of $2,000,000 has been voluntarily set up as a protection for the beneficiaries in trusts under wills as well as living trusts.

Before the beneficiaries can lose anything on interest bearing investments purchased by us we must lose two million dollars.

This fund was established in 1925.

While some losses have occurred in the investment of trust funds, these have been borne by us out of other reserves.

The original $2,000,000 remains intact.

A practical solution of the ever-present question:

"Will my income continue?"

"Will my principal be kept unimpaired?"

CHICAGO TITLE & TRUST COMPANY

69 WEST WASHINGTON STREET

Send for a copy of "Declaration of Trust"

NO DEMAND LIABILITIES
NO TRADING IN SECURITIES
$2,000,000 SPECIAL RESERVE FUND
ASSETS OVER $37,000,000

CHICAGO STOCKS EDGE UPWARD IRREGULARLY

Perfect Circle Shares Up More than 3 Points.

BY THOMAS FURLONG.

Continuing to reflect the mixed sentiment among speculators the Chicago stock exchange edged irregularly forward yesterday. The price improvement was confined largely to the motor accessory, utility and a few miscellaneous issues. Losses scattered throughout the list only in rare instances exceeded a point.

The motor equipment shares benefited from the impressive advance in the leading automobile stocks on the big board. Supporters of Perfect Circle put their stock up more than 3 points. Sales in the issue approximated 2,100 shares which represents a fairly lively day for the issue. Borg Warner made over a point and the other automotive issues trailed along with smaller gains.

Holds Most of Advance.

Efficient support enabled U. S. Radio to hold most of an early 2 point gain. The alternate buying and selling made for some confusion in price movements throughout the list but the late trading found purchasers in the majority. The moderate volume of trading, which totaled only 140,000 shares, was responsible for the sensitiveness of the market.

Kellogg Switchboard and Polymet which were put through their paces in last week's late trading were again fairly active but neither issue experienced significant price change.

Missouri Kansas Shows Income.

Missouri Kansas Pipe Line shares were bid up to 10¼, coincident with the filing with the exchange by company officials of an audited balance sheet and income account.

The firm's last fiscal year ended March 31, 1930 but the income account covered the twelve months ended Oct. 31, 1930. Net earnings for the period, after depreciation, depletion and other charges, amounted to $161,719 or 11 cents a share on the common stock outstanding on Oct. 31. The earnings included profit for the ten months ended Oct. 31 of properties sold as of that date.

The balance sheet as of Oct. 31, listed total assets of $25,211,943, including fixed assets of, $4,829,059 representing plant and properties, etc., at cost. Total assets as of March 31 were $11,131,146. Current assets were carried at $2,762,988 about half of which represented cash and marketable securities.

Pan Handle Investment.

Investment in Pan Handle Eastern Pipe Line company in which it sold a 50 per cent interest to the Columbia Gas people last year, is carried in the balance sheet at $17,584,318. This figure included appreciation through revaluation of $3,825,000.

Current liabilities stood at $643,966. The surplus account discloses a deduction of $2,240,723 representing the excess of cost over sale price of the 50 per cent common stock interest in the Pan Handle Eastern company.

The auditor reported that 2,000 shares of the company's investment in Pan Handle Eastern stock are deposited under an option contract which provides for the sale of all or any part of the block of shares at a price approximately $3,150,000 less than the valuation given in the balance sheet.

WHAT FIFTY STOCKS DID

ADVANCES.

Air Reduction	¾	Johns Manville	2⅝
Am Can	⅝	Mont Ward	1¼
Am Foreign Pw.	2⅜	Nash Motors	1¼
Am Tel & Tel	⅜	Nat Dairy Prod.	½
Auburn Auto	13	Pacific Gas	1½
Beth Steel	¼	Peoples Gas	2½
Byers Co	1¼	Pillsbury Flour	3½
Case J I	6¼	Pullman Inc	1
Chrysler Motors	1	Real Silk Hose	2¼
Col Carbon	4½	St L & S F	⅝
Cons Gas	⅝	Sears & Roebuck	2
Del & Lack	2¼	Stand Gas & El	2¼
Dupont de N	1⅜	Union Carbide	1⅜
Eastman Kodak	1¼	Union Pacific	1¼
Elec Auto Lite	1⅜	Vanadium	1⅜
Elec Pw & Lt	1⅜	Whouse Elec	1½
Gen Electric	2	Woolworth	1
Int Harvester	⅝	Worth Pump	2⅜
Int Silver	4⅜		

DECLINES.

Allied Chem	1¼	N Y Central	⅝
Am Pw & Lt	1¼	Nat Supply	3½
Atchison	4	Penn R R	⅛
Checker Cab	3⅜	Sou Pacific	⅛
Ill Central	1¼	Stand Oil N J	1
Nat Steel	⅛	U S Steel	⅛

RAW SILK.

NEW YORK, March 9.—SILK—(AP)—Raw. Futures closed quiet; sales, 140 bales. March, $2.53; May, $2.47; July, $2.40; open market quotations (60 day basis), Shanghai geam extra B, $2.60; Canton double extra A," 14-16c, $1.88. Japanese crack double extra, $2.53.

Monday, March 9, 1931. CHICAGO STOCK TRANSACTIONS

Shares sold today.....140,000
Year ago 502,000

Monday, March 9, 1931.
Total sales 1931 to date. 8,740,000
Total sales 1930 to date. 12,917,000

-Prev. 1931- High.	Low.	Div. pct.	Yld.	Bid.	Asked.	Description. div. rate. $a—	Sales.	High.	Low.	Close.	Net chge.
41⅞	35	6.8	36	37		Acme Steel [2.50]	50	37	37	37	— 1
3⅜	1⅛	...	2¼	2½		Allied Motors Ind	400	2⅜	2⅜	2⅜	— ⅛
16	13⅜	...	16	17		¶Am Cm Pw [10% stk]	100	16¼	16¼	16¼	+ ¼
7¼	4½	...	6⅜	7		Am Equities Co	550	6⅜	6⅜	6⅜	— ⅛
1⅜	⅝	...	1	1¼		Am Radio Tel Stores	100	1¼	1	1	....
....	....	....	....	8		Am Service	10	6	6	6	....
4¼	3⅜	2.0	3⅜	4¼		Am Util Gen Corp	50	3⅜	3⅜	3⅜	+ ⅛
8¼	3⅜	2.0	7¼	7½		Art Metal Wks [0.15]	100	7¼	7¼	7½	— ⅛
68½	65	5.8	68	68½		¶Asso Tel Tel Co [4]	230	68½	67½	68⅝	— ⅛
25⅛	21¼	....	25	25¼		¶Asso Tel Ut [8% stk]	200	25¼	25	25¼	....
15	12	....	14½	19		Backstay Welt	20	14½	14½	14½	....
23¾	18⅝	4.4	22⅝	23¼		Bendix Aviation [1]	7,630	23¼	22⅛	23	+ ⅛
30⅛	20⅜	3.4	29¼	29½		Borg Warner [1]	7,050	29¾	28⅝	29⅜	+ 1⅛
7⅞	2⅜	....	5¼	6		Borin Viviton Corp	200	5¾	5¼	5¾	+ ⅛
15⅛	11⅛	12.9	14⅜	15½		Brach & Sons [2]	50	15⅜	15⅜	15⅜	+ ⅜
1⅜	1	....	1¼	1⅜		Bright Star Elec A	100	1¼	1¼	1¼	....
10⅜	8½	7.8	9	8¾		Brown&WCo B [0.80]	200	8	7¾	8	+ ⅛
7	5¼	....	5⅞	6		Butler Bros	350	6	5⅞	6	+ ⅛
95	91	6.3	94½	95		Cent Ill Pub Ser pf [6]	70	95	94¾	95	....
23⅝	23	6.5	22⅞	23		Cent Ill Sec Inc [1.50]	100	23	23	23	....
19⅜	14	9.3	18⅝	18⅞		Cent Pub Ser A [1.75]	3,050	19	18½	18⅝	+ ⅛
24⅜	16½	....	23⅜	23⅝		¶Cent S. W [7% stk]	350	23⅜	23⅛	23⅝	....
103⅝	94⅜	6.8	102	103		Do prior pfd [7]	50	103	103	103	— ⅛
5	4	....	4¾	....		Chi City & C Rys pfd	50	4¾	4¾	4¾	....
20¼	15½	1.6	18½	18⅝		¶Cities Ser. Co [0.30]	2,700	18⅝	18¼	18⅝	+ ⅛
12½	10⅜	....	11	12		Coleman Lamp & S	490	11¼	11¼	11¼	— ⅛
255¼	220	3.2	248	249		Com Edison [8]	150	249½	248¼	249	....
10¾	8¾	....	9¼	....		Cont Chi Corp	3,200	9¾	8⅝	9¼	+ ⅛
40½	35¾	7.7	38	38⅜		Do pfd [3]	100	39	38⅝	39	+ ⅛
11⅞	6	....	10⅝	10⅞		Cord Corp	3,800	10⅝	9½	10⅝	— ⅛
21⅜	14½	....	20⅝	20⅝		¶Corp Sec Co [6% stk]	4,750	21	20¾	20⅝	+ ⅛
60	50	5.1	58½	59		Do cifs [3]	200	59	58⅝	59	+ ⅛
40	37	3.3	37	....		Crane Co [1.25]	10	37	37	37	....
119	115	5.9	115¾	118		Do [7]	10	117	117	117	— 1
10¼	9	14.0	10	10½		¶Dexter Co [1.40]	10	10	10	10	....
29½	23	7.5	26½	26¾		Elec Household [2]	550	26⅜	26½	26⅝	— ⅛
4¼	2¾	....	3	3¼		Foote Bros	500	3¼	3⅛	3⅛	— ⅛
13¼	11¼	10.6	....	11½		Gen Parts [1.50]	200	11¼	11¼	11¼	....
15	7	....	13⅜	13⅝		Gen Thanner Inc	400	14	13⅜	13⅝	+ ⅛
6¾	1	....	2⅜	2⅝		Glea Comb—Hary Corp	150	2⅝	2⅜	2⅜	+ ⅛
9	7¾	22.9	.6	9⅜		Godchaux [2]	500	8¾	8	8¾	+ ⅛
20	13¼	7.5	19¾	20		Goldblatt Bros [1.50]	200	19⅞	19	19¾	— 1⅛
4	1⅝	....	3⅜	3¾		Great Lakes Aircraft Co	4,050	3⅜	3⅜	3⅝	+ ⅛
6⅜	2⅜	....	5⅜	5⅝		Grigsby-Grunow Co	6,350	6⅛	5⅜	5⅜	— ⅛
17	13½	12.5	15½	16		Hall Print Co [2]	100	16	15⅞	16	+ ⅛
24	26	7.4	26½	27		Hormel G A [2]	50	27	27	27	+ ⅛
17	11½	14.7	16⅝	17		Hou Hersh C 'A' [2.50]	1,500	17⅛	16	17	+ 1
8¼	4¾	....	9	9¼		Do 'B'	1,900	9	8	8⅝	....
49⅝	28⅝	....	47	47⅜		¶Insull Ut Ll (6% stk]	7,500	47¼	46¼	47⅛	+ ⅝
90	74	6.9	86	87		Do 2d pfd [6]	450	87	86½	87	....
22⅜	15¼	7.8	20¼	20⅜		Iron Fire V C [1.60]	1,250	20⅜	19½	20⅛	+ 1
7⅞	3⅜	....	6¼	6¾		Kellogg Switch	1,250	6¾	6⅝	6⅝	— ⅛
51	49	7.0	50	50¼		Ken Util Jr pfd [3.50]	10	50	50	50	....
15½	15	22.6	12	30		Leath & Co pfd [3.50]	10	15½	15½	15½	+ ⅛
22½	19¼	8.9	22	22⅜		Lincoln Printing [2]	100	22½	22⅜	22½	+ ⅛
3⅞	2⅝	....	5⅝	5¾		Majestic Household Util	650	5¾	5⅝	5⅝	+ ⅛
20¼	16	....	17¾	18¼		Manhattan-Dearborn	50	17¾	17¾	17¾	....
23	17¾	8.3	23¾	24		Merch & Mfg 'A' [1.50]	850	23⅞	23	23½	+ ⅛
25	17½	....	24⅜	24¾		¶M West Util [8% st]	13,150	25	24⅜	24¾	+ ⅛
100	93	6.0	99½	99¾		Do 6% pfd [6]	150	100	99¼	99¼	— ⅜
4	1¾	....	2¾	....		Do warr 'A'	650	2½	2⅜	2¼	....
6	1⅞	....	3¼	3½		Do warr 'B'	600	3¼	3	3	....
23	18½	....	21	21⅜		¶Midland Un [6% st]	50	21¼	21¼	21¼	+ ⅛
2	1	....	1¼	1⅜		Do warr	100	1¼	1¼	1⅜	— ⅛
100	95¼	7.0	99½	100		Midland Ut pr pfd [7]	30	99½	99½	99¼	....
10¼	5¼	....	10¾	10⅝		¶Mo K P L [10% st]	3,350	10¾	9¾	10¾	+ ⅛
25	18	8.1	21	22		Monighan Mfg [1.80]	80	22	22	22	— 1
2½	1¼	....	1¼	2⅜		Muncie Gear B	50	2	2	2	— ⅛
15¾	10	14.3	13⅜	15¼		Muskeg Mot Spc A [2]	150	14	13⅜	14	— 1

Chicago Curb Exchange Stocks

Trading went forward at a good pace on the Chicago curb yesterday, but with only minor price changes. Hendrick Ranch Royalties no par common stock was admitted to trading. American Superpower was nearly a point higher. Photocolor was weak. International Rustless Iron was steady, and Harrison's was fractionally higher.

	Sales.	High.	Low.	Close.	Prev. close.
Alleg Gas	100	2⅜	2⅜	2⅜	2⅜
Am Brit & C C	100	2¼	2¼	2¼	2¼
Am Corp	100	6	6	6	5⅞
Do wts	1,100	⅜	⅜	⅜	⅜
Am Furn Mart	100	1⅜	1⅜	1⅜	1⅜
AmSupP [Del]	700	18¼	17⅞	18¼	17½
Ark Gas A	400	5⅝	5⅝	5⅝	5⅝
Ark N G C	200	5¾	5¾	5¾	5¾
Asso Gas A	200	22	21⅜	21½	21⅜
Can Marconi	900	3¾	3½	3½	3⅜
Chain Stores D	100	1	1	1	1⅛
CLTE1.50pf wi	300	3¼	3¼	3¼	3¼
Ch R Transit	50	8⅝	8⅝	8⅝	8⅝
Cit Ser pfd	80	83⅜	83⅜	83⅜	83½
Cor Sh Tr	850	6⅜	6¼	6⅜	6⅜
Curtiss Airp	100	2	2	2	2
De For Radio	1,100	6¼	5⅝	5⅝	6⅛
Det Aircraft	100	3¼	3¼	3¼	3⅜
Dubilier Cond	100	3½	3½	3½	3⅝
Elec Shareh	150	16⅛	16¼	16¼	16⅛
Elgin Nat W	405	18¼	18¼	18¼	18¼
Emp Corp	200	1⅜	1⅜	1⅜	1½
Fam I CCI A	130	28¼	28	28¼	28
Ford Mot Ltd	400	17⅛	16⅞	17⅛	17¼
Fox Theaters A	500	5½	4¾	5	4⅞
Gar O Hyte	400	1⅛	1	1¼	1⅛
Ham Clock	50	30½	30½	30½	30
Hend R Roy	250	5⅞	5¼	5⅝	....
Ind Pipe Line	100	20	20	20	20
Ind Ter O B	100	16	16	16	16
Int Rus Iron	5,850	⅝	½	½	½
Lds of Ind C	220	6	6	6	6½
Leonard Oil	500	1⅜	1¼	1¼	1¼
Liberty Baking	100	⅝	⅝	⅝	⅝
McKanPL ctsf	700	⅝	⅝	⅝	⅝
NatSTSC clA	100	17	17	17	17⅜
Oscar Nebel	100	2⅜	2⅜	2⅜	2⅜
Nisg Hud Pow	900	14¾	14¼	14¾	14¾
Pub Ldf Scor	1,825	1¼	1⅛	1¼	1⅛
Reli Int B	100	1¼	1¼	1¼	1¼
Reli Manage	100	5½	5½	5½	5⅝
Roosevelt Field	300	2¾	2¾	2¾	2⅝
Sel Ine Shs	200	7¾	7¾	7¾	7¾
Shaeffer Pen	100	40¼	40¼	40¼	40
St Oil Ind	250	32¾	32	32	32½
St Oil Ken	200	23	22½	22½	22⅜
Tri-LDFSCor	200	10⅜	10⅜	10⅜	10¼
Un Cop Ll	50	6⅝	6⅝	6⅝	6⅝
Univ Tr Sh	50	6⅝	6¼	6⅝	6⅝
Wittbold Sec	50	6¼	6¼	6¼	7

Total sales, 21,000 shares.

DIVIDENDS DECLARED

Stock. rate.	period—	Payable.	Stock of record.
Am Community P	1st pfd, $1.50 q	Apr 1	Mar 14
Axton-Fisher Tob A, 80c q	Do pfd, $1.50 q	Apr 1	Mar 16
Brit-Amer Oil, 20c q		Apr 1	Mar 14
Clev Cliffs Iron, 55c q		Mar 20	Mar 10
Cuban Tel, $2 q		Mar 31	Mar 16
	Do pfd, $1.75 q	Mar 31	Mar 14
Cliffs Corp, 25c q		Mar 20	Mar 10
Filmes [Wm] pfd, $1.62½ q		Apr 1	Mar 20
Fanny Farr Candy, 25 q		Apr 1	Mar 16
Guenther-Russell Law, 25c q		Apr 1	Mar 20
Gold & Stock Tel, $1.50 q		Apr 1	Mar 31
Gulf Oil, 37½c q		Apr 1	Mar 20
Hydro-Elec Sec, 35c q		Mar 16	Mar 12
Ill-Pipe, $4.50 q		Mar 15	Feb 16
McAleer Mfg, 37½c q		Apr 1	Mar 20
Memphis Natl Gas, 15c q		Apr 15	Mar 31
	Do $7 cum pfd, $1.75 q	Apr 1	Mar 20
Transamerica Corp, 25c q		Apr 25	Apr 5
Ulen & Co, 40c q		Apr 15	Apr 1
U S Rad pfd, $1.75 q		Apr 15	Apr 1
Lep [Fred T], 37½c q		Apr 1	Mar 15
McGraw-Hill Pub, 50c q		Apr 1	Mar 20
Pa G & E 7% pfd, $1.75 q		Apr 1	Mar 20
St L Natl Stvds, $2 q		Apr 1	Mar 24
Gen Bak pfd, $2 q		Apr 1	Mar 21
Gen Realty pfd, $1.50 q		Apr 15	Mar 20
Godchaux Sugar A, 50c q		Apr 1	Mar 18
	Do pfd, $1.75	Apr 1	Mar 18
Lone Star Gas, 22c q		Mar 31	Mar 14
N Y Steam pfd, $1.50 q		Apr 1	Mar 16
	Do $7 pfd, $1.75 q	Apr 1	Mar 16
Old Colony R E, $1.75 q		Apr 1	Mar 14
Univ Leaf Tob, 75c q		May 1	Apr 17
Reynolds Tob A, 75c q		Apr 1	Mar 18
	Do B, 75c q	Apr 1	Mar 18
Lehman Corp, 75c q		Apr 3	Mar 20
Meck Judson, $1.75 pfd		Apr 1	Mar 15

CHICAGO BOARD of TRADE STOCKS

The close was irregular with a net gain in Armour Ill. pfd. of 2⅜ to 28¼, and Electric Bond & Share up 1⅜ at the close at 58⅝.

	Sales.	High.	Low.	Close.	Prev. close.
Arm Ill pfd	50	28¼	28¼	28¼	28⅜
Do A	300	3⅛	3	3⅛	3
Do B	200	2	2	2	2
El Bd & Sh	1,750	58⅝	56⅞	58⅝	57¼
Major Cor S	50	6⅝	6⅝	6⅝	6⅝
M Cor of C	100	2⅜	2⅜	2⅜	2½
Nat Ind S A	450	7	6⅞	6⅞	7
No Am T S	100	6⅝	6⅝	6⅝	6⅝
Noranda M	100	17⅛	17⅛	17½	18
Pennr Cor	100	7¾	7¾	7¾	7⅝
Sel Am Sh	450	6	5⅝	6	6¼
Stand Oil Ind	1,400	32½	31⅝	32	32½
Studebaker	300	24	23⅜	23⅝	23
Tr Stu O S	50	6⅝	6⅝	6⅝	7¼
Walgreen	100	24	24	24	26
Wrigley	300	79½	78½	78½	78

Total sales, 6,069 shares.

INVESTMENT TRUSTS

[Quoted by Smith, Burris & Co.]

	Bid.	Ask.
A B C—D	6¼	6¾
Do E	9¾	9¾
All Amer	9¼	10¼
Am Cmp Tr	7⅝	8¼
Am Inv Tr	5⅝	6¼
Basic Ind	6¾	7¼
Brit Trp In	7½	8¼
Corp Tr	6¼	6⅝
Cumulat Tr	8	8⅝
Div Tr A	18⅜	19⅜
Do B	16	16⅝
Do C	6¾	6⅞
First Custd	6¾	7⅜
First In Tr	12	14
Fxd Tr A	16½	....
Do B	14	....
Fxd Tr Oil	5¼	6
Fund Tr A	7⅜	8¼
Do B	8	8¼
Incor In Tr	37½	40¼
Ld of Ind A	8⅝	....
Do B	6¼	6½
Do C	5⅝	6¼
Low Priced	8⅝	9
Major Cor	5⅝	6⅝
Mass Inv	34¼	36¼
Nat Ind	6¾	7
Nat Trust	12	12⅜
Nat Un Am	4⅝	5⅜
Nat Wide B	7⅜	7⅞
N Am Tr	6¼	6⅝
Pw & Ral	10⅛	11⅜
Reli Int pf	30½	32
Reprsntativ	16	16¼
Republic Tr	7⅜	8¼
Secnd Custd	6⅝	7¼
Sel Amer	5⅝	6¼
Sel Income	7¼	8
Shrt Tm Tr	33¼	....
Spenc Trak	27¼	28½
Stnd Am Tr	7⅝	8¼
Supr Cor A	7½	7⅝
Do B	7¼	7⅝
Trust Fund	7⅝	8
Tr of Am	6¾	7¼
Tr S O—A	6¼	....
Do B	6⅝	6⅞
Tr St In—C	4⅜	4⅝
Do D	4¼	4⅝
Tru Am Bk	8¼	8⅝
Two Yr Tr	24⅝	25¼
Un Ser Tr A	5⅞	6¼
Do B	5¼	5⅝
Do C	4¾	5⅛
USELP A	32½	34¼
Do B	8⅝	9¼
Universal	6¼	6⅝
Ut Pb Ser	15⅛	16¼
U S—A	6⅝	....
Do C8	13¼	14⅜
Do H	5⅜	....
Do F	10	11
Do Y	....	7½
Wall St	5	6

ON FOREIGN BOURSES.

LONDON, March 9.—(AP)—Bar silver, 13⅜d per oz. Money, 2¼ per cent. Discount rates: Short bills, 2 11-16 per cent; three months, 2⅝@2 11-16 per cent.

PARIS, March 9.—(AP)—Trading was very quiet on the bourse today. Three per cent rentes, 88f 90c. Five per cent loan, 103f 10c. Exchange on London, 124f 5c. The dollar was quoted at 25f 54½c.

NEW YORK PRODUCE EXCHANGE STOCKS

Furnished by James E. Bennett & Co.

	Sales.	High.	Low.	Last.
Amn Corp	300	6	6	6
Andes	500	.20	.20	.20
Appal Gas wars	200	1½	1½	1½
British Canada	200	4¾	4¾	4¾
Claremont	100	3½	3¾	3½
Col Bak 2d pf	100	1¾	1¾	1¾
Corp Sec units	100	6¼	6¼	6¼
Del & Can Tun	2,600	3¾	3¼	3¾
Fuel Oil	100	5½	5½	5½
Hamilton Gas	200	5¾	5¾	5¾
Do vtc	1,100	5⅞	5¾	5¾
Inti Rustless	700	.82	.82	.82
Kildun	4,200	9¼	8¾	8¾
North Am Tr Sh	100	6¼	6¼	6¼
Pete Conv	800	6⅜	6	6
Radio Sec	100	1½	1¼	1½
Railways	200	18½	17¾	18¼
Short Wave	11,200	2¾	1¾	2¼
Trent Process	500	.37	.37	.37
Williams Alloy	100	10¾	10¾	10¾
BANKS.				
Banca Commerciale	200	73	72½	72½

Sales, 24,256 shares.

CHICAGO BANK STOCKS

	Bid.	Ask.
Central Tr	251	254
Chgo Bk Cm	59	61
Cong T & S	100	107
Cont Ill Bk	303	306
First N Bk	486	489
Fore St N	400	405
Harr T & S	500	525
L S T & S	315	325

	Bid.	Ask.
Nat B of R	73	75
Nat Bldrs	165	175
Northern Tr	478	481
Peoples Tr	345	352
Personal L	187	192
Straus Nat	200	215
Termin Nat	45	46½
Union Bk	130	155

NEW YORK BANK STOCKS

	Bid.	Ask.
Bk America	67	68
Bankers Tr	118	119
Bkof NY&T	625	635
Brklyn Tr	538	548
Cent Hanov	265	269
Chase Nat	103	104
Cha-Phe	83	85
Chem Nat	50	51
Contin Bk	25	26
Corn Exch	126	127
Empire Tr	57	58

	Bid.	Ask.
Comm Nat	315	330
Fifth Ave	2300	2450
Guaran Tr	541	544
Irving Tr	39	40
Manhatt Co	91	92
Mfrs Trust	49	50
Nat City	100	101
N Y Trust	184	188
Public Nat	62	63
Title Guar	138	141
U S Trust	3075	3125

METALS.

NEW YORK, March 9.—(AP)—STEEL—Prices per 100 pounds f. o. b. Pittsburgh: Blue annealed sheets, $2.05@2.10; galvanized sheets, $2.90@3.00; black sheets, $2.35@2.45; steel bars, $1.65. COPPER—Easier; electrolytic, spot and future, 10¼@10⅝c. IRON—Quiet. No. 2 f. o. b. eastern Pennsylvania, $16.50@17.00; Buffalo, $15.50@16.50; Alabama, $10.50@13.00. TIN—Steady; suot and nearby, $27.35; future, $27.60. LEAD—Steady; spot, New York, 4.60c; East St. Louis, 4.35c. ZINC—Steady; East St. Louis, spot and future, 4.05c. ANTIMONY—7.00c. QUICKSILVER—$101.00.

LONDON, March 9.—(AP)—COPPER—Standard, spot, £45 7s 6d; future, £45 17s 6d; electrolytic, spot, £48 10s; future, £49 10s. TIN—Spot, £123 2s 6d; future, £124 12s 6d. LEAD—Spot, £13 17s 6d; future, £114. ZINC—Spot, £12 12s 6d; future, £13 2s 6d.

BONDS.

-Prev. 1931- High.	Low.	Issue—	Sales.	High.	Low.	Close.	Net chge.
106⅛	105¼	Comwealth Edison 5s 1943	$ 1,000	106⅛	106⅛	106⅛	....
94	81	Insull Ut 6s 1940	3,000	91½	91½	91½	....
74⅜	72⅛	Pub Serv Co 5s 1978	10,000	73⅜	73⅜	73⅜	....

*Ex dividend. †Pays extra dividend. **Pays stock and cash. ††Pays irregular dividend. ‡Pays stock dividend also. §Pays dividend in stock. ‖Ex rights. xDividend not yet announced.

Warner Bros. Shows Current Assets of Over 35 Millions

The consolidated balance sheet of Warner Bros. Pictures, Inc., and subsidiary companies, published yesterday as of Nov. 29, 1930, the end of the company's first quarter, shows cash on hand of $6,169,982. Bank loans, which on Nov. 29, 1930, were $3,500,000, but have now been reduced to $2,500,000, the company explained. In addition to stated current assets totaling $35,680,869, the balance sheet shows trade accounts receivable and inventories of the radio and record division carried at $5,696,107. Current liabilities, on the other hand, totaled $18,403,715. Land, building, etc., on Nov. 29, 1930, after reserves for depreciation and amortization, were $164,614,464. Total assets were carried at $228,414,032.

SUGAR.

NEW YORK, March 9.—(AP)—SUGAR—Raw was firmer today, due principally to increased buying on the part of outport refiners and operators. The spot price remained unchanged at 3.20c, but shipment sugars were steadier.

Early irregularity in raw futures was followed by sharp upturns on increased covering and trade buying, with offerings comparatively light and the market closing at net gains of 3@4 points. Approximate sales, 25,450 tons. Prices follow:

	Open.	High.	Low.	Close.	Prev. Close.
March	1.17	1.20	1.17	1.20	1.17
May	1.21	1.26	1.21	1.24	1.20
July	1.29	1.34	1.28	1.33	1.29
September	1.37	1.41	1.37	1.40	1.36
December	1.45	1.49	1.45	1.48	1.44
January	1.46	1.51	1.46	1.50	1.46
March '32	1.55	1.56	1.51	1.56	1.52

GOLD STATEMENT.

The gold statement of the Federal Reserve bank of New York for the week ended March 4 shows imports of $5,382,000 from Argentina, $1,230,000 from Uruguay, and $150,000 chiefly from other Latin-American countries.

REGISTER TODAY
Polls Open from 8 A. M. to 9 P. M.

INVESTORS' GUIDE

Inquiries must bear the signature and address of writer. Answers of public interest will be published; those not of general interest will be mailed if stamped, self-addressed envelope is inclosed. Address letters to Investors' Guide. Answers are based upon information which The Tribune believes correct, but beyond care in securing it The Tribune assumes no responsibility.

Tuesday, March 10, 1931.

[Copyright: 1931: By The Chicago Tribune.]

American Can.

Kindly furnish me with a copy of the latest financial statements of American Can company and advise whether you consider the stock as a high grade investment. B. L. B.

American Can company was incorporated in 1901 as a consolidation of 65 manufacturers of tin cans, packages and receptacles of

NEW YORK CURB TRANSACTIONS

Monday, March 9, 1931.

Shares sold today .....543,300 — Total sales 1931 to date.....25,345,800
Year ago .....659,400 — Total sales 1930 to date.....41,653,600

	Sales.	High.	Low.	Close.	Net chge.
A					
Aero Sup B..	100	3¾	3¾	3¾—	¼
Affil Prod ..	300	20	19¾	19¾—	¼
Ala Power ..	100	1¾	1¾	1¾—	⅛
Alabama Gas	200	½	½	½	....
Alco Product	300	⅞	⅞	⅞	....
Allied Mtge ..	100	½	½	½	....
Allied Packers	125	160	157	157	— 1½
Alum Co A..	100	109¾	109¾	109¼+	¼
Am Beet Sug	100	16¾	16¾	16¾	....
Am Capital A	100	72	72	72	....
Am Capital B	8	48	48	48	....
Am Cyanamid ..	700	1¾	1¾	1¾+	⅛
Am Gas & Pow	200	5	5	5	....
Am Gen P&L A	200	38¼	38¼	38¼	....
Am Gen P&L B	2,800	12½	11¾	12¼+	1⅛
Am Hard Ch ..	1,800	9¼	8¾	9¼+	¾
Am Hard Ch pf	1,600	16¾	16	16¾	....
Am Light & Tr	1,500	109¾	109¾	109¾+	¾
Am Pub Serv ..	400	2¾	2¾	2¾	....
Am Superpow ..	9,800	30½	27½	30 +	2½
A P W pwar	800	5	4¾	4¾—	⅜
Am Zinc Lead ..	1,500	81¼	81	81¼—	⅜
Am G & El ..	500	53	52	52 —	1
Am Lt & Tr ..	600	7¾	7¾	7¾+	⅛
Am Mfg Co..	300	25	25	25	....
Am Marcelle ..	7,000	1¾	1¼	1¼	....
Am Yvtl Gas..	600	5¾	5¾	5¾—	⅛
Anglo Phoenix ..	100	19	19	19	....
Ark Nat Gas A	32,000	18¾	17¾	18¾+	⅝
Asso Gas & El	1,500	95¾	95¾	95¾+	⅝
Asso Gas & El pf	800	37½	37½	37½	....
Atlas Corp	700	29¼	29¼	29¾	....
Atlas Corp pf ..	1,000	7¼	7¼	7¼	....
Atlas Gas	100	5¾	5¾	5¾	....
Atlas Stores ..	200	6	6	6	....
Atlas Tack	1,200	6¾	6¾	6¾—	⅛
Atlas Util	300	¼	¼	¼	....
Atlantic Refg ..	500	22¾	22¾	22¾	....
Auburn Auto ..	200	88	88	88	....
Aviation Corp ..	1,100	23¾	21½	23¼+	2¼
Axton-Fisher A	140	89	87½	89	....
Do 25 pfd.	800	¼	¼	¼	....
Do warr	50	87	87	87 +	1¾
Aviation Corp ..	800	3¼	3¼	3¼	....
Axton-Fisher A	300	58¾	58¼	58¼—	⅛
Do pfd	200	14	13	14 +	1¼
Ayrshire Pfxwd ..	200	4	4	4	....
Ayrshire Pat ..	1,100	6¼	6¼	6¼+	⅛
Ayrshire Pat pf	300	¼	¼	¼	....
B					
Bal Airw vtc.	300	4¼	4¼	4¼—	⅛
Bancal Inc ..	100	25¼	25¼	25¼+	⅛
Basic Bk Co..	1,300	5¾	5¾	5¾	....
Do cv pfd..	100	37	37	37 —	⅛
Basic Prod A ..	2,700	28¼	27¾	28	....
Basic Prod B ..	1,000	1⅜	1⅜	1⅜	....
Bawl Fy & L ..	150	50	50	50	....
Bawl R & Sull	100	2¼	2¼	2¼	....
Bawna Cor L ..	100	2¼	2¼	2¼	....
C					
Cab & W B..	300	⅜	⅛	⅜—	⅛
Cal M Wire ..	3,100	3¾	3½	3¾	....
Calif Ayr sw ..	900	1⅜	1⅜	1⅜	....
Canal Co	100	24	24	24	....
Cap Co Pd A ..	150	58	58	58	....
Cap Co Pd B ..	300	21½	21	21¼+	⅛
Carr Cons	1,500	11¾	11¾	11¾+	⅛
Carrier Corp ..	2,800	4¾	4¼	4¾	....
Carrier Corp pf	3,500	19	18½	19 +	½
Carter Carb ..	100	23½	23½	23½	....
Carter Ink A ..	700	12½	11¾	12½+	⅝
Cent Ill Pub S	100	7½	7½	7½	....
Cent Ill Sec ..	100	½	½	½	....
Cent Ill Sec pf	100	7½	7½	7½	....
Cent Ind Pow ..	200	10	9¾	10 +	⅜
Cent Pub Ser ..	300	20¼	20¼	20¼—	¼
Cent Pub Ser Cl	400	4¾	4¾	4¾+	⅛
Cent States El	200	2¾	2¾	2¾+	⅛
Cessna Aircraft	400	3¾	3¾	3¾	....
Chain Belt Co ..	200	3¾	3¾	3¾	....
Chain Store Dev	100	2¾	2¾	2¾	....
Chesebrough M	100	7½	7½	7½	....
Chic Corp	100	6	6	6	....
Chic Nipple A ..	200	40	39¾	40	....
Selected Indus	400	4¾	4¾	4¾	....
Do 1st pfd.	300	69½	69¼	69½+	¼
Full pd cts.	100	69¼	69¼	69½	....
Chic Rivet & M	900	2¼	2¼	2¼	....
Chicago Shaft	400	5¾	5¼	5¼	....
Chicago Stock	700	3	3	3	....
Chicago Yellow	100	66¼	66¼	66¼+	¼
Chief Petrol ..	100	17¼	17¼	17¼+	⅛
Chile Copper ..	800	14¾	14¾	14¾	....
Chile Exploit ..	8	48	48	48	....
Chile Mines ..	200	1¾	1¾	1¾+	⅛
Chrysler Corp ..	1,500	30½	27½	30 +	2½
Cities Service ..	200	5	5	5	....
Cities Service pf	4,400	10	9¾	10 +	⅜
Clark Equip ..	300	20¼	20¼	20¼—	¼
Cleve Elec Illu	200	42¼	42¼	42¾+	⅛
Cleve Graph B ..	100	7½	7½	7½	....
Clinton Ind A ..	100	7½	7½	7½	....
Colon Aero ct ..	200	2	2	2	....
Colon Wr war ..	1,800	⅝	⅜	½—	⅛
D					
Darby Petrol ..	1,500	1¾	1½	1¾	....
Deere & Co...	2,100	41¾	39½	41¾ +	2¾
Del Fr Rad..	3,300	6¼	5¾	5¾—	⅜
Derby Oil	400	4	4	4	....
Det Aircraft ..	800	3	2¾	2¾—	⅛
Detroit W & Gil	300	14¼	14	14¼	....
Douglas Aire.	1,200	19¼	18¾	19¼+	1
Drewry Mfg B	100	25½	25½	25½+	½
Driver Harris.	100	36	36	36	1
Durham Duplex	600	5½	5½	5½—	⅛
Durant Mot.	6,500	2¾	2¾	2¾	....
Dur Mot Can	100	9¾	9¾	9¾	....
Durant Mot Sal	100	2¼	2¼	2¼	....
E					
E Bd Pw B..	2,500	23¾	22¼	23 +	1
Eagle Elec ..	400	4	4	4	....
E M & Sh.68	200	58½	56¾	58¾+	¾
Do pfd	400	107¾	107¾	107¾	....
Do cv pfd....	300	93	91¾	93 +	¾
E Pr Assn.	900	20¼	20¼	20¼+	⅛
Do A	100	20	19	20 +	1¾
Eng&L ass w	500	34½	33¾	34½+	¾
E Shipbuild..	200	16¾	16¾	16¾+	¾
Do pfd	100	85¼	85¾	85¼—	⅛
Empire Corp.	200	1¼	1¼	1¼	....
Emp Pub Ser A	100	4	4	4	....
Do cv pfd....	3,000	2	2	2	....
Evans Wal L	700	2¾	2¼	2¼—	⅛
F					
Fairchild Av.	400	3¼	3	3 —	¼
Fed M Can A	1,800	27½	27	27 +	½
Do B	25	45	45	45	....
Fed M Prem	300	10¼	9¾	10¼—	⅜
Fed Mot Ltd	2,500	17½	16¾	17½	....
Fenn D Pr..	1,000	1¼	1¼	1¼	....
Fenn Fra ..	600	4¼	4¼	4¼+	⅜
Fox Theat A.	1,900	5¼	4¾	5 +	⅛
G					
Gas Altes ..	200	7¾	7¾	7¾+	⅜
Gas Aviat ..	400	10¼	10	10¼	....
Gas Bak Cor.	1,100	⅜	⅜	⅜	....
Gen Ice & d..	100	½	½	½	....
GenIndustInv	2,400	18¾	18	18¼+	⅜
Gen Ry Sig pf	1,800	11¾	11	11 —	⅜
Gen U & E B					
cv pfd B..	200	71	70¾	70¼	....
GenYEq cv pr	500	29¼	29	29	....
Gi Ald Coal.	400	48	48	48 —	1
Globe Und ..	100	8¼	8¼	8¼	....
Gobeam S Pr	7,200	9	8¼	8¼	....
Gold Si Elec	100	1¼	1¼	1¼+	⅛
Grand Canyon..	200	11¾	11¾	11¾+	⅜
Graymur Cor.	100	29	29	29 +	1
Great S Pr Inc	600	4¼	4¼	4¼	....
Gt AAP 1st pf	20	121½	121¼	121½+	3
Gulf Oil Pa..	1,500	65¾	65	65	....
H					
Bar R El vtc.	50	72	71¼	72 —	¾
Hamil Corp..	200	21	21	21	....
H Rubenstein.	100	3½	3½	3½—	⅛
H Wallace&W	500	8	7¾	8 +	⅛
Hoffm Cam A	400	5¼	5¼	5¼	....
Humble&Ref	1,200	57¼	56¾	56¾—	1¼
Hydro El Sec	200	29¼	29¼	29¼+	¼
Hygrade Food	200	3½	3½	3½+	⅛
I					
Ill Gt Can.	600	16	16	16 —	¾
Ind Lime ..	100	19¾	19¾	19¾—	⅛
IndTillmanOil A	600	16¾	16¼	16¾+	1
Insull Util ..	300	47	46	46½+	⅛
Inter Sec ..	100	8¾	8¾	8¾+	⅛
Inter Petrol..	2,400	⅝	⅝	⅝	....
Int Hold & I	100	3¼	3	3	....
Int Petrol ..	4,700	13½	13	13 —	⅜
Int Sup Pw..	100	28½	28½	28½—	⅜
Int Util B..	900	10	9¾	10 +	⅛
Do war new	100	3¼	3¼	3¼	....
Do B Equit.	100	3¼	3¼	3¼	....
Do A warr..	300	2	2	2	....
Int States ..	100	24	24	24 +	1
Isle Co. Con..	400	2½	2½	2½	....
Isle Air Fuel	100	8¼	8¼	8¼	....
Isle Roy Pr L	6,600	10¾	9¾	10¼+	1⅛
Do vtc B ..	1,000	⅛	⅛	⅛	....
Isle Lt Hi P	350	62¼	62	62 —	⅜
Ithaca Inc pf	100	32	32	32	....
J					
Jeffers Stearn	2,200	9¾	9¾	9¾—	⅛
Jewel Amer Ins	600	4	4	4	....
Jewel Asso..	300	7¾	7¾	7¾+	⅛
Jewel Bond Shr	100	36	36	36 —	¼
Jewel Tea Shr .	100	3¾	3¾	3¾—	⅛
Jewett w	100	10	10	10	....
Jewett Invest..	400	6¾	6¾	6¾	....
Jnl Stk Ym & S	1,100	17¾	16¾	17¾	....
Jno Corp [Ill]	200	16	15¾	16	....
Johnson Motor	200	23	23	23	....
Jones Bar P pf	20	84	83¾	83¾	....
Jones Knit A L	600	2½	2¼	2½	....
Jonnson Min..	200	54	53¾	53¾—	1¼
Jung Shr M D	1,100	10	9¾	9¾—	⅛
J T Mfg Co..	100	11	11	11	....
J T 8% pf ..	50	118¾	118¾	118¾	....
J T Transpl..	700	10¾	10¾	10¾+	⅛
Jupi Rnd Pw..	34,300	14¼	14¼	14¾+	⅜
Jupi A war..	2,600	2¾	2¾	2¾	....
Jupi B war..	200	7¾	7¾	7¾	....
Jupiter Res Pf	200	20¾	20¼	20¾—	1¼
Jupiter Min..	800	1¾	1¾	1¾+	⅛
Jupiter Min..	200	17¾	17¾	17¾+	⅜
Just Am Av w	1,600	1¾	1¾	1¾+	⅛
Just Am Dev	200	17¾	17¼	17¾—	⅜
Just Am Ut A	100	4	4	4	....
Just Gas Co C	1,400	1¾	1¾	1¾+	⅛
J P 6 6%p ..	25	101¾	101¾	101¾—	⅛
Jo Yds pfd.	25	113	113	113	+ 1½
Jupiter Assoc	400	50¾	50	50 —	⅝
K					
Kin Copper..	500	¼	¼	¼	....
Kinnett Corp.	100	8¾	8¾	8¾	....
Kirby A	100	8¾	8¾	8¾	....
K O B 1st p ..	200	27½	27½	27½+	⅝
Kra Bak Ser..	400	27½	27½	27½	....
Kra Foo Co..	100	11¾	11¾	11¾+	⅛
Kreuger Oil..	8,600	⅝	⅝	⅝	....
Kruger Gove A	50	37¾	37¾	37¾	....

No. thous.	High.	Low.	Close.	Net chge.
14 Cruci Sil 5s '40..101¼	100	101		
15 CudahyP5½s '37.100	100	100	+ ⅛	
1 DelEIP 5½s '59.. 89	89	89	....	
2 Det C Gas 6s '47.107¾	107¾	107¾	+ ⅛	
5 do 5s '50 .....107⅝	107⅜	107⅜	+ 1¼	
2 DetIntBr 7s '52.. 5	5	5	....	
6 do 6½s '52	20¼	20¼	+ ¼	
5 DixGGas 6½s '37 93⅜	93⅜	93⅜	— ¾	
25 East Util 5s '54.. 64	63¾	63¾	— ¾	
11 Ed El Il 5s 2030.. 103	102¾	103	+ ⅛	
55 El P Lt 5s 2030.. 90	89¾	90	+ ¼	
18 EmpO&R 5½s '42 77⅞	77	77	— ⅞	
14 EurEl6½s xw '65 81	80	81	+ 1⅛	
1 Fed WS 5½s '54.. 93	93	93	+ ¼	
5 Firest CM 5s '48 84¼	84¼	84¼—	¾	
15 Fla P&Lt 5s '54.. 89¼	89¼	89¼	....	
12 Getineau P 5s '56 93¾	93¼	93¾	....	
1 do 6s '41 ..... 92¾	92¾	92¾	....	
5 GBaron 6s A '48 50	49	50	+ 2½	
2 Gen Vend 6s '37.. 14	14	14	+ 2	
15 Gillette SR 5s '40 89¼	89¼	89¼—	⅛	
1 GliddenCo5½s '35 90½	90½	90½	....	
15 Georgia P 5s '67.101⅝	101	101 —	⅛	
10 Gobel 6½s A '35 75	75	75	....	
14 GulfOilPa 5s '47.103⅝	102⅝	102⅝+	⅛	
15 do 5s '37 .....102¼	102	102	+ ⅛	
5 GulfSt Ut 5s '56.101⅛	101⅛	101⅛+	⅛	
1 Hygr Food 6s '49 44½	44½	44½	....	
15 IllP&Lt 5½s '57.. 93¾	93¾	93¾—	....	
8 do 5½s '54 103	102¾	103	+ ¾	
45 Hous LP 4½s '78 95	94½	95	....	
16 IndplsP&L 5s '57.102¼	102	102	— ¼	
28 Insull Ut 6s '40.. 92¾	91¾	92	+ ¾	
8 Int P Sec 7s '57.. 98¼	98¼	98¼	....	
5 In Pow 6s '40 .. 53¼	53¼	53¼	....	
18 IntSecCorp 5s '47 76	75¾	75¾+	⅜	
1 Interst P 6s '52.. 76	76	76	+ 1¼	
1 Inter Pow 5s '57 85¾	85¾	85¾—	¾	
5 Invest Co 5s '47.. 76½	76¼	76¾	....	
8 Inl Match 5s '41 90¾	90	90¾+	¼	
12 IaNebL&P 5s '57 96¼	96	96 —	¾	
15 Jer Cen 5s A '47.105¼	103	103¼+	¾	
5 do 5s B '47 .....101¼	101¼	101¼+	¾	
22 Kan PL4 4½s '61.102⅞	102⅞	102⅞—	⅛	
15 Kop G&C 5s '47..103½	103	103¼—	¼	
18 do 5½s '50 .....101¼	101⅛	101⅜	....	
14 Leh P 6s A 2026.104⅜	104⅛	104⅜+	⅛	
17 LibbM-cAL 5s '42 103	102¾	103	+ ¼	
18 LoneSGas 5s '42.100⅝	100¼	100¼+	⅜	
2 Lr Isl Lt 6s '45..105	105	105	+ ¾	
18 Lou P&L 5s '57.. 99½	98¾	99¼+	¼	
15 do N 5s '57 ..... 99½	99¼	99½+	¼	
35 ManPow 5½s '51 92	91⅞	92	....	
5 MassGas 5½s '46.104⅛	104⅛	104⅛—	....	
15 do 5s '55 .....101½	101	101	+ ¼	
2 Midw Util 5s '32.100¼	100¼	100¼	....	
8 Midw Util 5s '33 98	97¾	98	....	
8 Midw Util 5s '34 97	97	97	— ⅛	
12 do 5s '35 ..... 95⅝	95½	95¼—	⅜	
2 MilG&El 4½s '67.103¼	103⅛	103¼	....	
2 Min GLP 4½s '78 93	93	93	+ ¼	
12 Miss P&L 5s '57 98	97¾	98	+ ¼	
5 MVRP 6s '44 ww.105	105	105	— ¾	
2 Mont L&P 5s '51.103¾	103¾	103¾—	¾	
5 Mil El L 5s '71..102	101¾	102	+ ¾	
15 Narragan 5s '57.102¼	102¼	102¼	....	
15 NatP&L 4s 2026.105⅝	105⅜	105¼+	⅛	
18 do 5s B 2030 93	92¾	92¾+	¾	
15 Nat P Ser 5s '78. 73¼	73	73½	....	
2 Nat Tea 5s '35 .. 99¼	99¼	99¼+	⅝	
5 NEneG&El 5s '48 91	90¼	91	+ ⅛	
15 do 5s '47 ..... 90¼	90¼	90½	....	
14 do 5s '50 ..... 89¾	89¼	89¾—	⅛	
25 NYP&L 4½s '67. 98	97¾	97¾+	....	
4 NIndPSv 5s '66.103½	103⅜	103½	....	
93 do 4½s E '70.... 95⅝	95¼	95⅜+	....	
7 NOhP&L5½s '51.103½	103⅛	103¼—	⅜	
6 NOhT&L 5s '56. 98¼	98	98 —	¼	
4 NStaP 6½s '33..103½	102⅝	103¼+	⅜	
3 do 6s A '48.....105	105	105	....	
1 do 5½s '40.....100¾	100¾	100¾—	....	
1 do 5½s B '50..104¾	104¾	104¾—	⅜	
26 OhioEdis 5s '60.102¼	102¼	102¼—	¾	
1 OhioPw 5s B '52.102¾	102¾	102¾	....	
15 do 4½s D '58.... 99	98¾	99 +	¾	
8 OklaG&E 5s '50.102¼	101¾	101¾—	⅜	
3 Oswego RP 6s '31.100⅝	100⅝	100⅝	....	
16 PG&El4½s '57 E 99¼	99	99 +	¼	
5 do 6s B '41.....111½	111½	111½+	¾	
7 do 5½s C '52....106¼	106¼	106¼	....	
16 do 4½s F '80.... 99¾	99	99¼	....	
30 PacP&L 5s '55.. 99¼	98¾	99¼+	⅜	
16 PacWOil 6½s '43. 79	78	78 —	1	
2 PMarqRy4½s '80. 99¾	99¾	99¾+	⅛	
9 PaCnLkP4½s '77 95¾	95¾	95¾+	⅛	
10 PaOP&L4½s '52..104	104	104	+ ¼	
4 PaOhEd 6s '50..103⅜	103⅛	103⅜+	⅛	
28 do 5½s B '59..101	100¾	101 +	1	
2 PaP&L5s '52....104⅛	104⅛	104⅛+	⅛	
3 do 5s D '53.....104	104	104	....	
10 PaTel 5s C '60..101¼	101¼	101¼+	⅛	
5 PenL&Pw 5s '79. 70	69¾	70	....	
14 PhilEl 5½s '72..106⅝	106¼	106¼—	2	
24 PiedHyEl6½s '60. 86	85¾	86 +	¼	
3 Pied&NRy 5s '54 93	93	93 +	½	
1 Pitts Stl 6s '48.. 99	99	99	....	
2 PotomEd 5s '36.102¼	102¼	102¼+	⅛	
2 Proct&G4½s '47.102⅝	102¼	102½+	⅛	
2 PhSNIl4½sE '80. 97½	97¼	97½+	⅛	
15 PS Okla 5s '57.. 98	98	98 —	⅛	
16 PugSdP5½s '49..102¼	101¾	102¼+	⅜	
6 do C 5s '50..... 98¾	98¼	98¼	....	
5 QuBorG 5½s '52.102⅜	102¾	102⅜+	⅛	
5 RemAms 5½s '33 95¼	95¼	95¼+	⅛	
1 RochesCP 5s '53. 72¾	72¾	72¾—	⅛	
16 StLGas&C 6s '47.. 44	42	43	....	
40 SanAnPS 6s '58.100½	99¾	99¾	....	
3 SaxPbWks 5s '32 96½	96	96⅝+	⅜	
1 Saxet 6s A '45.. 80½	80½	80½	....	
1 SchulteRE 6s '35 59	59	59	....	
8 Shawsheen 7s '31 85¾	85¾	85¾	....	
8 ShaW&P4½s '57A 96½	96½	96½+	⅛	
3 do B 4½s '68... 96¼	96¼	96¼+	⅛	
1 do C 5s '70....104½	104¼	104½+	⅛	
36 do D 4½s '70.. 96½	96	96 —	⅛	
3 SheffSt 5½s '48.103½	103	103	....	
7 SEJ&Ls2025ww.104¾	104¼	104⅝+	⅛	
2 SCalEd 5s '44..104	103¾	104	....	
7 do 5s '51 .....104½	104¼	104½	....	
10 do 5s '52 .....104⅝	104¼	104½	....	
16 SCalGas 5s '37.. 94	94	94 +	⅛	
1 do 5s '57 .....101¾	101¾	101¾—	....	
29 SoNatGas 6s '44. 83¾	82	82¾+	¾	
3 SouwstDra6½s '38 63	63	63	....	
7 SouwestP&L 6s...105⅜	105¼	105⅜+	⅛	
9 SWNGas 6s '44. 70¾	70	70¾—	⅛	
3 StaleyMfg 6s '42 97	97	97 +	⅜	
7 StanP&L 6s '57. 98¾	98¾	98½	....	
5 StanG&E 6s '35.101¾	100¾	101¾+	⅛	
13 do 6s cv '35...102¾	101¾	101¾	....	
78 do 6s '51 .....100½	99¾	100¼+	⅛	
27 do 6s '66 100	99¾	100 +	⅛	
1 StutzMot7½s '37. 80¼	80¼	80¼+	⅛	
1 SupPwIl4½s '30. 92¾	92¼	92¾	....	
1 SunOil 5½s '39..102	102	102 +	⅛	
24 SwiftCo 5s '40..101¼	101⅜	101¼	....	
2 do 5s '44 103	103	103	....	
1 TennEP 5s '56..102⅝	102⅝	102⅝—	⅛	
10 TerHyE6½sA '52. 85¾	85	85	....	
28 TennPS 5s '70.. 98¼	97⅝	98¼—	⅛	
41 TexES 5s '60.. 99¼	98¾	99	....	
18 TexP&L 5s '56..101¼	101¼	101¼—	1	
1 TexGasUt 6s '45 77¾	77¾	77¾	....	
32 TriUtCor 5s '79.. 60	59¼	60	....	
17 UlenACo 6s '44.. 85	85	85 +	3	
6 Un Gulf 5s '50.102¼	102¼	102¼+	⅛	
6 UnL&P 6½s '74.102	100¼	102 +	1¼	
4 do 5½s '59 .....100¾	100¾	100¾	....	
77 do 6s '52 .....103⅜	103¼	103⅜—	⅛	
8 UnitPS 6s '42... 68½	68	68¾	....	
19 USRub 6½s '32. 97	97	97	....	
12 do 6s '33 87	85¼	87 +	2	
2 UtahP&L4½s '64.. 96¾	96¾	96¾—	⅛	
6 VanSwer 6s '35. 80¾	79¾	79¾—	⅛	
4 VaPubS5½sA '48. 94½	94¼	94½	....	
3 WalAHo7s '45 ww 70¾	70¼	70⅝—	⅛	
8 WashWP 5s '60..104	104	104	....	
2 WebsterM 6s '33 98¾	98¼	98¾+	⅛	
5 West News 6s '44 61	60	61 +	1	
3 W Pa 5s 2030.. 91½	91¼	91½	....	
43 WTexUt 5s '57.. 90¾	89¼	90¼+	⅛	
4 WstvacC5½s '57.102⅝	102¼	102½	....	
6 WisP&L5s E '56.103	103	102 —	⅛	

FOREIGN BONDS.

8 BadenCMu 7s '51. 88	87¼	87½	....	
28 Col G El 5s '61.. 98⅝	98¼	98⅝+	⅛	

Anybody can burn up powder . . . but it takes a good advertiser to hit the mark

The HOMER McKEE Co., Inc.
Advertising
333 N. Michigan Ave., Chicago 370 Lexington Ave., New York

ARRIVAL OF BUYERS

Buyers may register in this column by telephoning Superior 0100, by mailing in advance notices, or by filling out blanks at their disposal in The Tribune Public Service office, 1 South Dearborn street.

WAUSAU, Wis.—Winkelman's Dept. Store, Cassius Winkelman, ready to wear; Max Schaeffer & Co., 367 West Adams-st.

ST. LOUIS, Mo.—Famous-Barr Co., Mrs. E. Cruzen, lamps and art needle work, and T. F. Dixon, merchandise; the May Dept. Stores, 300 West Adams-st.

CLEVELAND, O.—May Co., R. S. Hoag, furniture; Congress hotel.

TOPEKA, Kas.—Frank Furniture Co., Mr. and Mrs. I. M. Frank, furniture; Congress hotel.

The following store owners or buyers, representing their respective establishments, are registered with the Central States Department Stores, Inc., 367 West Adams street:

ELGIN, Ill.—Ackerman Brothers, H. C. Ackermann and H. J. Wolfe.

PEORIA, Ill.—P. A. Bergner & Co., P. A. Bergner, C. M. Cruikshank, and C. L. Kent.

QUINCY, Ill.—Halbach Schroeder Co., R. W. Halbach and Mr. Gilhouse.

OSHKOSH, Wis.—Henderson Hoyt Co., H. M. Henderson, C. W. Hoyt Jr., and J. F. Hull.

MANITOWOC, Wis.—Henderson Hoyt Co., W. W. Sterling and Mrs. A. Willot.

KALAMAZOO, Mich.—J. R. Jones Son & Co., W. O. Jones and Charles N. Hoag.

GALESBURG, Ill.—Kellogg-Drake & Co., C. W. Mariner and Lee Young.

DECATUR, Ill., Linn & Sc

SNOWY WEATHER AIDS APPETITIES, SO MEATS GO UP

Live Stock Demand Larger than Supply on Hand.

CHICAGO LIVE STOCKS

HOGS.

Receipts, 38,000; shipments, 14,000.

Bulk of sales	$ 7.30@ 7.90
Heavy butchers	7.35@ 7.75
Butchers, 180@250 lbs	7.65@ 8.10
Medium weights	7.80@ 8.00
Heavy and mixed packing	6.30@ 6.60
Rough and heavy packing	5.90@ 6.30
Light, 160@180 lbs	7.85@ 8.10
Selected, 140@150 lbs	7.90@ 8.00
Pigs, inferior to best	6.50@ 7.75

CATTLE.

Receipts, 11,500; shipments, 4,000.

Prime steers, 1,000@1,500 lbs.	$ 9.25@11.25
Good to choice, 1,050@1,450 lb	8.00@10.75
Poor to choice, 700@1,000 lbs.	5.75@10.75
Yearlings, 750@1,000 lbs.	7.00@11.25
Bulk of sales	7.35@ 9.75
Low grade killing steers	4.50@ 5.50
Fat cows and heifers	3.85@ 9.15
Canners and cutters	2.65@ 3.75
Calves, poor to choice	5.50@ 9.00
Bulls, fair to best	4.00@ 7.00
Stockers and feeders	4.75@ 7.50

SHEEP AND LAMBS.

Receipts, 20,000; shipments, 7,000.

Wethers, poor to choice	$ 4.00@ 6.50
Ewes, poor to choice	3.50@ 5.00
Yearlings, poor to choice	6.00@ 8.65
Fed western lambs	8.25@ 9.50
Native lambs	8.00@ 9.50
Western shearing lambs	7.75@ 8.50

COMPARATIVE PRICES.

HOGS—Bulk of sales yesterday	$ 7.30@ 7.90
One month ago	6.75@ 7.30
One year ago	10.00@11.90
Top yesterday, $8.10; average, 7.60.	
CATTLE—Bulk of sales yesterday	$ 7.35@ 9.75
One month ago	7.50@ 9.50
One year ago	11.50@14.25
SHEEP—Fed western lambs	$8.25@ 9.50
One month ago	7.50@ 8.75
One year ago	10.25@11.25
Top yesterday, $9.50; average, $8.35.	

Estimated receipts at Chicago today: Cattle, 6,000; hogs, 18,000; sheep, 20,000.

Snowstorms curtailed the movement of live stock toward all markets yesterday, and cold weather stimulated the demand for meats, resulting in some of the sharpest gains of the year to date. Hogs jumped 25@50c, the top going up 45c to $8.10, the highest since Feb. 11.

Fresh pork loins on the wholesale market advanced 2@4c per pound to the highest point since Nov. 28. Lambs advanced 25@35c, the top at $9.50 being within 10c of the highest of the year. Cattle ruled steady to 25c higher, both yearlings and weighty beeves bringing $11.25, the top price.

Hog receipts at 38,000 were the smallest for Monday since last October, while shipping demand was broadest in several weeks. The clearance was early at the advance, with only 2,000 estimated left at the close. All classes, with the exception of packing sows, shared in the full gain, the general average moving up 35c at $7.60, the highest since Jan. 22.

Trading Is Wild.

Trading was wild in midsession when it became evident that many shipping orders would go over unfilled, due to the shortage in receipts. Outsiders obtained more than 60 per cent of the supply on the market after directs had been deducted.

Hogs averaging 170@210 lbs for today's delivery were bid $8.25 on yesterday's "to arrive" market, but there were no sellers at that figure. Hogs averaging 210@260 lbs were bid $8.00, and 260@310 lb butchers were bid $7.75. Trading in future months was slow, but at 25c higher prices. April light sold at $8.50, against $8.00 the midde of last week. May light were bid $8.50 and offered at $8.90. Light medium, and heavy for next Sepember were offered at $9.50 and bid $8.50 @8.75.

Cattle receipts at 11,500 were second smallest for Monday since last November, this total comparing with 13,130 a week ago, with 17,933 a year ago, and with 17,559 two years ago. Prices ruled steady to 25c higher, with the clearance earlier than usual when only 6,000 were posted for today.

Top Lambs Reach $9.50.

Lambs sold under brisk competition at the 25@30c higher prices yesterday, all classes sharing in the full strength. Medium and weighty stock in some instances are as much as $1.00 above the low point of last week. Prime 92@100 lb lambs went to local packers at $9.00@9.25, while 104 lb averages were sold at $8.75.

Fancy light to shippers reached $9.50. Aged sheep were firm, with light ewes at $5.00. Yearlings met good demand at sharply higher prices, the top at $8.65 going back to last August for a higher mark in that branch. Feeding and shearing lambs were strong.

Railroad Shares Corp. Has $125,427 Three Months' Net

Railroad Shares corporation reports for three months ending Feb. 28, 1931, net earnings of $125,427. Surplus as of Feb. 28 amounted to $223,279, which is largely in excess of requirements of $104,590 for the March 15 dividend.

PRESSURE ON PROVISIONS

Trade in lard was active yesterday with liquidation by longs coupled with hedging sales by packers, investment and short buying. Prices declined 17½@22½c at the extreme, with a late rally and a close 5@12½c lower. Liverpool lard was 9d@1s higher, spots being the weakest. Exports of lard for the week were 9,084,000 lbs, against 10,731,000 lbs last year. Of bacon they were 4,693,000 lbs, against 4,023,000 lbs last year. Cash trade was fair, with bellies unchanged to 2½c higher, with a light trade. Hog prices were up 25@50c at the last, with receipts materially lighter than a week ago. Prices follow:

Clear Bellies.

	High.	Low.	Close Mar. 9, 1931.	Mar. 7, 1931.	Mar. 10, 1930.
May	....	....	11.72	11.70	13.07
July	....	....	11.75	11.75	13.30
Lard.					
March	9.10	8.95	8.95	9.00	10.20
May	9.22	8.80	9.02	9.12	10.37
July	9.37	9.12	9.17	9.30	10.60
Sept.	9.52	9.27	9.32	9.45	10.82

COTTONSEED OIL.

NEW YORK, March 9.—(AP)—COTTONSEED OIL was moderately active today, with early firmness, due to encouraging action of other markets, followed by an easier tone because of the setback in lard, cotton, and grains. The closing was barely steady, with prices 5 points higher to 3 net lower. Sales were 3,900 bbls. Prime crude, 6.50c; prime summer yellow spot, 7.40c; March closed 7.60c, May 7.81c, July 7.93c, September 8.03c.

Refined was unchanged at 4.40c for fine granulated.

GASOLINE AND OILS.

GASOLINE—Including tax, tank wagon, 14c; service station, 15c. CARBON—Perfection, 13c. FURNACE OIL—Stanoline tank wagon, in 50 gals, 8c; 100 to 350 gals, 8c; 600 gals or more, 7½c. MACHINE OIL—Summer black, 9.9c; winter, 10.6c. WHITE LEAD—100 lb kegs, $13.25. TURPENTINE—54c. LINSEED OIL—Raw, 1 to 5 bbl lots, 78c; boiled, 81c. DENATURED ALCOHOL—Drums, 47c.

OIL CITY, Pa., March 9.—(AP)—Credit balances, $1.55. Runs, 46,506; average runs, 41,521; shipments, 51,572; average shipments, 60,774 bbls.

NEW YORK BOND TRANSACTIONS

Monday, March 9, 1931.

Total sales, par value ....$10,400,000   Total sales 1931 to date....$516,600,000
Year ago 10,500,000   Total sales 1930 to date.... 481,200,000

UNITED STATES GOVERNMENT WAR LOANS.

In thous.	Issue—	High.	Low.	Last.	Net chge.	Closing Bid.	Closing Asked.	Yield.	March 10, 1930.
3	Liberty 3½s, 1932-'47	101.24	101.23	101.24—	.2	101.24	101.27	2.00	100.1
2	Liberty 3½s, reg	101.16	101.16	101.16—	.2	......	......	....	......
16	Liberty 1st c 4¼s, 1932-'47	102.26	102.22	102.22—	.6	102.22	102.26	1.97	101.10
47	Liberty 4th 4¼s, 1933-'38	103.28	103.20	103.23+	.2	103.21	103.23	2.75	101.20
1	Liberty 4th 4¼s, reg	103.18	103.12	103.18—	.7	......	......	....	101.22
5	U S Treasury 4¼s, 1947-'52	111.21	111.14	111.20—	.1	111.20	111.24	3.32	112.26
1	U S Treasury 3⅜s, 1946-'47	101.12	101.12	101.12+	.7	101.9	101.12	3.25	100.15
5	U S Treasury 3⅜s, 1940-'43	101.2	101.00	101.2 +	.2	100.00	101.2	3.24	100.13

Note—Fractions on United States government bonds, including net changes, are quoted in thirty-seconds of 1 per cent.

DOMESTIC.

No. thous.	High.	Low.	Close.
3 Abr & Stras 5½s '43	94	93½	93½
1 Alb & Susq 3½s '46	89⅛	89⅛	89⅛
30 Alleg Crp cv 5s '44	83⅝	83½	83½
10 do cv 5s '49	81½	81⅛	81⅛
12 do cv 5s '50	82	82	82
6 Allis Chalm 5s '37	102½	102⅜	102½
5 Am Cott Oil 5s '33	100¼	100¼	100¼
69 Am & F Pw 5s 2030	85¼	84⅝	85
36 Am IGChl cv5½s'49	101	100⅞	101
45 Am Int Cp cv5½s'49	95	94¼	94¼
5 Am Metal 5½s '34	94⅛	94⅛	94⅛
5 Am Nat Gas 6½s '42	32	31⅞	32
12 Am Sm&Rfg 5s '47	102½	102⅜	102½
3 Am Sugar 6s '37	104⅛	104	104⅛
11 Am Tel&T 5½s '43	109¼	109	109¼
20 do s f 5s '60	107⅝	107⅝	107⅝
20 do col 5s '46	107	107	107
89 do deb 5s '65	107⅝	107⅛	107⅝
3 do cv 4½s '39	132	131¾	131¾
1 do col 4s '36	101⅛	101⅛	101⅛
1 Am WW&El 6s '75	104⅝	104⅛	104⅛
4 Am Wr Pp 1st 6s'47	70	70	70
1 Anglo Ch C N 7s'45	85	85	85
18 Armr&Co r e 4½s'39	89⅝	89⅛	89¼
33 do Del 5½s '43	74⅝	73	74⅝
1 Associtd Oil 6s '35	104	104	104
16 AT&SF gen 4s '95	98⅝	98⅝	98⅝
1 do adj 4s stmpd '95	96	96	96
2 do cvt 4s '05	97⅛	97⅛	97⅛
2 do cvt 4½s '48	117	117	117
10 do Tr Sh L 4s '58	97	97	97
9 Atl Cst L uni4½s'64	100⅝	100⅝	100⅝
1 Baldw Loco 5s '40	107	107	107
15 B & O ref 6s C '95	110	110	110
16 do ref 5s '95	105	104	104
12 do deb 5s D 2000	104¼	104¼	104¼
4 do 4½s '33	101½	101⅝	101⅝
34 do cv 4½s '60	96⅛	95⅝	96
10 do gold 4s '48	98¼	98⅛	98⅛
1 Do 4s PLE&WV d'41	98⅛	98⅛	98⅛
3 do 4s Tol&C div '59	86	86	86
13 do 5s swstn div '50	104⅝	104⅝	104⅝
14 Bell T Pa 5s B '48	109¼	108⅝	108⅝
8 do 5s C '60	112⅝	112½	112⅝
1 Beth Stl rfg 5s '42	105	105	105
9 do p m 5s '36	102¼	102¼	102¼
11 Bost & Me 1st 5s'67	102⅝	102⅝	102⅝
24 do 5s 2d ser '55	102⅝	102¼	102⅝
5 Botany 6½s '34	29	27	27
25 Brk Edison 5s '49	107	106⅝	106⅝
54 Brk Man Tr 6s '68	101⅛	101	101⅛
3 Brk Un Gas 5s '45	110	110	110
106 do deb 5s '50	104¼	104¼	104¼
1 Buff G El 4½s '81	102⅝	102⅝	102⅝
5 Buff R & P 4½s '57	89	89	89
2 do 5s '37	103¼	103¼	103¼
1 By Pr Ckc 5½sA'45	103	103	103
4 Cal G & El 5s '37	103⅝	103⅝	103⅝
1 Cal Packg 5s '40	99½	99½	99½
4 Cal Petr 5½s '38	100⅛	100⅛	100⅛
2 Camgy Sug 1st 7s'42	16	16	16
9 Can Nat 5s July '69	106⅛	106	106⅛
5 do 5s Oct '69	106	105⅝	105⅝
2 do 5s Feb '70	106	105⅝	105⅝
11 do 4½s '54	100	99⅝	100
18 do 4½s '57	100¼	99⅝	100¼
15 do 4½s '68	100	99⅝	100
5 do 4⅝s '55	102½	102½	102½
5 Can Nor Ry 7s '40	112¼	112¼	112¼
1 do 6½s '46	118⅛	118½	118⅛
28 Can Pac deb 4s perp	87⅛	87⅝	87⅛
1 do col tr 4½s '46	100⅛	100⅛	100⅛
14 do col tr 4½s '60	99⅛	99⅛	99⅛
22 do col tr 5s '54	104	104	104
6 Cen Ga Ry rf 5½s'59	98⅛	98	98
2 do con 5s '45	101	101	101
1 Cent Pac gtd 4s' '49	97	97	97
33 do gtd 5s '60	105⅛	105	105
2 C R R N J 5s '87	113⅝	113⅛	113⅛
8 Central Steel 8s '41	112½	112½	112½
8 Certntd Pr 5½s '48	33	32½	32½
24 Ches Corp 5s '47	100¼	100¼	100¼
2 Ches&O gen 4½s'92	105	105	105
17 do ref&im 4½s B'95	101⅝	101⅝	101⅝
1 Chgo & Alt 3½s '50	79⅝	79⅝	79⅝
12 CB&Q gen 4s '58	98	97⅞	98
2 do 1st & rfg 5s '71	109¼	109¼	109¼
5 do 4s Ill div '49	98⅛	98⅛	98⅛
3 Chi C&Ctg Rys 5s '27	39¼	39¼	39¼
3 C&EI gen 5s '51	46½	46⅛	46½
1 do 6s '34	100	100	100
5 Chi & Erie 1st 5s'82	107⅝	107½	107⅝
7 C G W 4s '59	68⅛	68⅛	68⅛
1 ChiInd&L 6s '66	99	99	99
3 CM&StP 4⅛s F '89	99⅛	99⅛	99⅛
6 do gen 4s A '89	87½	87	87
14 CMStP&P 5s A '75	70⅛	70	70⅛
20 do adj 5s 2000	29⅝	29	29½
1 C & N W gen 5s'87	108⅝	108⅝	108⅝
5 do 1st&ref 5s 2037	101⅝	101⅝	101⅝
19 do cv 4½s A '49	89⅛	89	89
8 do 4½s C 2037	92⅛	92⅛	92⅛
1 do gen 4s '87	91	91	91
1 do gen 3½s '87	80	80	80
15 do gen 3½s reg	78	78	78
2 Chi Rys Co 5s '27	70	70	70
4 CRI&Pac gen 4s '88	94	94	94
48 do rfg 4s '34	99⅛	99	99
16 do 4½s A '52	92⅝	92	92
9 do cv 4½s '60	87⅛	87⅛	87⅛
4 CTH&SE inc 5s '60	70	70	70
5 C & W Ind 5½s '62	105¼	105¼	105¼
2 do 4s '52	91⅛	91	91
5 Childs Co deb 5s '43	82⅝	82⅝	82⅝
16 Chile Cpr deb 5s '47	95	94⅛	95
24 Cin G & E 1st 4s '68	93½	93⅝	93½
3 CinWab&M 1st 4s'91	93	92⅝	92⅝
5 CCC&StL ref 6sC'41	104¼	104¼	104¼
5 do rf&imp 5s D '63	104⅝	104⅝	104⅝
1 Clev Sh L 4½s '61	103⅝	103⅝	103⅝
1 Clv Un T 5½s '72	109⅛	109⅛	109⅛
2 do 5s '73	107	107	107
1 do 4½s '77	103¼	103¼	103¼
5 Colo&Sth rf 4½s'35	101½	101½	101½
8 Colu G&E 5s '52 Apr	99⅝	99⅝	99⅛
29 do 5s '52 May	99⅛	99⅛	99⅛
2 Colu RP&L 4½s '57	96⅝	96¼	96¼
16 Cml Inv Tr cv 5½s'49	97⅝	97⅛	97⅛
1 Con Coal Md 5s '50	31½	31½	31½
17 Con Gas NY 5½s'45	106⅝	106⅝	106⅝
5 Contnr Corp 6s '46	71	70	70
3 do 5s '43	53	53	53
6 Crown Cork 6s '47	99⅛	99	99
7 Crn W Ppr 1st 6s'51	92	91⅝	92
2 Cuba R R 7½s '36	78⅝	78⅝	78⅝
5 do 6s '36	70	70	70
2 do 1st 5s '52	69	68⅛	68⅛
100 Cuba N Rys 5½s'42	45⅛	45	45
29 Cub Am Sug 8s '31	100	99⅝	99⅝
5 Cmbld T&T 5s '37	104	104	104
1 Cuy Frt 1st 6s '40	104⅝	104⅝	104⅝
19 Del & Hud rfg 4s '43	97⅝	97⅛	97⅛
1 Denv G&EL 5s '51	102⅝	102⅝	102⅝
2 Denver&RG 4½s '36	100¼	100¼	100¼
35 do 1st con 4s '36	97⅛	96⅝	96⅝
2 Den&RG W 5s '55	80⅛	80⅛	80⅛
2 do ref&imp 5s B '78	83	83	83
5 Detr Edis 5s '33	102⅝	102⅛	102⅛
2 do ref 5s '49	106	106	106
36 do 4½s '61	102¼	102⅛	102⅛
2 Dodge Bros 6s '40	90	89⅝	90
2 ETV&G con 5s '56	107⅝	107⅝	107⅝
34 Erie Ref 5s '67	78⅛	77⅝	78
62 do ref & imp 5s '75	78⅛	77⅛	77⅛
5 do gen lien 4s '96	74⅝	74⅝	74⅝
5 do con 4s A '53	75½	75½	75½
2 do 4s B '53	75⅝	75⅛	75⅛
2 Fed Lt & Tr 6s '42	102	102	102
28 Fla E Coast 5s '74	25⅛	25⅝	25⅝
1 Fre E&M Val 6s'33	103⅛	103⅛	103⅛
2 GHSAMP dv 1 5s'31	100⅝	100⅝	100⅝
10 do 2d 5s '31	100⅝	100⅝	100⅝
7 G Am Inv 5s A '52	89	88⅝	89⅛
14 Gen Bkg deb 5½s'40	94	93⅛	93⅝
3 Gen Cble 1st 5½s '47	84⅛	84⅝	84⅝
29 Gen Mtr acc 6s '37	103¼	103⅛	103¼
10 G The Eq cv db 6s'40	66⅛	65⅛	66⅛
5 G Stl Cstgs 5½s '49	96	96	96
1 Ga & Ala con 5s '45	55	55	55
1 Gdrich Rbr 6½s '47	99⅛	99⅛	99⅛
20 do 6s '45	66⅝	66⅛	66⅛
11 Gdyr Tire 1 col 5s'57	90⅝	90⅛	90⅛
1 Gr Rap&Ind 4½s'41	101⅛	101⅛	101⅛
4 Gouv & Oswg 5s '42	104⅛	104⅛	104⅛
6 Gr Trk Ry 7s '40	112	111⅝	111⅝
4 do 6s '36	107⅝	107⅝	107⅝
21 Gr Northn 7s '36	111⅝	111⅛	11⅛
1 do 5½s '52	110¼	110¼	110¼
1 do 4½s '76 D	99⅛	99⅛	99⅛
2 do 4½s '77 E	99⅛	99⅛	99⅛
3 do 4½s '61	101⅛	101⅛	101⅛
1 HousB&T 5s '37	101⅝	101⅝	101⅝
1 HousOilTex 5½sA'40	93⅛	93⅛	93⅛
34 Hud&M ref 5sA'57	100⅝	100⅛	100⅝
2 do adj inc 5s '57	77⅝	77⅝	77⅝
11 Humble Oil 5½s '32	102⅝	102⅝	102⅝
3 do 5s '37	102	101⅝	101⅝
4 Ill Bell T rfg 5s'56	106	105⅝	105⅝
29 do gold 4½s '66	95⅛	95⅛	95⅛
2 do ref 4s '55	92⅛	92⅛	92⅛
4 do 3½s Lou div '53	85⅛	84⅝	85⅛
19 IC&CStL&NOj5sA'63	101⅝	101	101⅝
22 Illinois Stl db4½s'40	102	102	102
5 Ind Limestone 6s '41	60	60	60
7 Inland Stl 4½s'78 A	96⅝	96	96⅝
5 do 4½s '81 B	96½	96⅛	96½
20 Interb R Tr 7s '32	91⅝	91	91
3 do ref 5s '66	72⅛	72	72⅛
47 do ref 5s '66 stpd	72	71⅝	72
32 Int Cement 5s '48	99⅝	99⅛	99⅛
7 Int&GrNor 1st6s'52	87	86⅛	86⅛
35 do adj 6s '52	58	56	57
3 do 5s B '56	72	72	72
3 Int Hy Elec 6s '44	91⅝	91	91
50 Int Match 5s '47	91⅝	91⅝	91⅝
8 Int Paper 5s A '47	77	76	77
9 do ref 6s '55	65	64⅝	65
43 IntT&T deb 5s '55	88⅛	87⅝	88⅛
40 do cv 4½s '39	95	94⅝	95
1 do deb 4½ '52	83⅛	83⅛	83⅛
5 Investors Eq 5sA'47	75	74	74
5 do 5s B '48 w w	73⅝	73⅛	73⅛
13 Kanaw&M 1st4s '90	91⅝	91⅝	91⅝
8 KCFtS&M 4s '36	98⅛	98⅛	98⅛
2 Kas Cy P&L 5s'52	105⅛	105⅛	105⅛
5 K C South 1st 3s '50	81⅛	80⅛	81⅛
7 do 5s '50	102⅝	102⅛	102⅝
1 Kas Cy Ter 1st 4s'60	95⅛	95⅛	95⅛
15 Kas G&El 4½s'80	96	95⅝	96
1 Keith B F 6s '46	76	76	76
1 KingsCoElev 4s '49	80⅛	80⅛	80⅛
19 Kresge Found 6s'36	103	102	102
1 Lackaw Stl 5s '50	102⅛	102⅛	102⅛
2 Lacl G StL 1st5s'34	102⅝	102⅝	102⅝
5 do 5½s C '53	103⅛	103⅝	103⅛
3 do 5½s D '60	103⅛	103	103⅛
5 LErie & W 1st5s'37	102	102	102
1 LS&MS gen 3½s'97	85⅛	85⅛	85⅛
33 Lautaro Nit 6s '54	66	64	66
1 Leh Val Cl 5s '74	53	53	53
1 Leh Val T 5s'41	103⅝	103⅝	103⅝
70 LehVPa c 4½s 2003	100⅝	100⅛	100⅝
17 do co nds 2003	88	87⅛	87⅛
5 Lig & Myers 7s '44	121	121	121
1 do 5s '51	106⅝	106⅝	106⅝
7 Loewsinc 6s'41 w w	107⅝	107⅛	107⅛
9 do 6s'41 ex war	99⅝	99⅝	99⅝
2 L Isl deb 5s '37	101⅛	101⅛	101⅛
8 do ref 4s '49	95⅛	95⅛	95⅛
16 Lorillard Co 5½s '37	96⅛	95⅝	96
12 do 5s '51	90⅛	89⅝	89⅝
3 Lou & Ark 5sA '69	65	65	65
1 LouG&E rfg 5s '52	105⅝	105⅝	105⅝
3 L&N 1st&r 4½s2003	100⅝	100⅝	100⅝
1 do unif 4s '40	98⅛	98⅛	98⅛
1 do 3s StL div '80	67⅛	67⅛	67⅛
1 do Sthn Ry 4s '52	85	85	85
3 McC E Rock 6s'34	101⅝	101⅝	101⅝
58 McK & Rob 5½s '50	79⅝	79⅛	79⅝
2 Manati S 7½s'42 st	25⅛	25⅛	25⅛
3 Manati Elec 5s '53	98⅝	98⅝	98⅝

No. thous.	High.	Low.	Close.
1 Market S Ry 7s'40	96⅝	96⅝	96⅝
1 Metro Edis 5s '53	105	105	105
3 Midv Stl 5s '36	102½	102½	102½
7 MilwER&L 5s '61	102½	102½	102½
29 MStP&SSM 6½s '31	100⅝	100⅛	100⅝
3 do 5½s '78	91	91	91
9 do guar 5s '38	93½	93¼	93¼
18 do 4s '38	89	88½	88½
5 MK&T pr 5s A '62	103	103	103
6 do adj 5s '67	93½	93½	93½
2 do 1st 4s '90	91	90⅝	90⅝
2 do pr ln 4s B '62	90	89⅝	90
1 Miss Illinois 5s '59	62	62	62
101 MissP 1st r 5s A'65	96	95	95
10 do 1st&r 5s F '77	94⅝	94⅝	94⅝
1 do 1st&r 5s G '78	94⅝	94⅝	94⅝
30 do 1st&r 5s H '80	94⅝	94½	94½
6 do 1st&r 5s I '81	95⅝	95	95
11 do cv 5½s A '49	97	97	97
16 do gen 4s '75	70⅝	70¼	70⅝
4 Mobile & Ohio 5s'38	80	80	80
1 Montana Cent 5s '37	104⅝	104⅝	104⅝
1 Montana P 5sA '43	101⅝	101⅛	101⅛
23 do deb 5s '62	101⅝	101½	101⅛
19 Montreal T c 5s '41	100	99⅝	99⅝
5 Nor & C 1st 4½s'39	83	82⅝	83
1 Murray Body 6½s'34	94	94	94
4 NashC&StL 4s '78	95⅝	95⅝	95⅝
108 Nat D Prod 5¼s'48	101⅝	101½	101⅝
1 Nat Radiator 6½s'47	18	18	18
20 NatRR Mex4½s '57	4¼	4¼	4¼
2 Nat Steel 5s '41	98	98	98
1 Newberry 5½s '40	95	95	95
6 NewE T&T 4½sB'61	105⅝	105¼	105⅝
3 NOrl P Ser 5sA'52	91⅛	91⅛	91⅛
5 do 5s B '55	94⅛	94⅛	94⅛
5 NewOrl Ter 4s'53	93½	93½	93½
10 NOrlTex&M 5½s'54	96⅝	96⅝	96⅝
5 do 5s A '35	100⅝	100⅝	100⅝
3 NYC&HR db 6s'35	106⅝	106⅝	106⅝
1 do 5s 2013	107	107	107
20 do ref&im 4½s2013	101	100⅛	100½
15 do deb 4s '34	101	100⅞	100⅞
1 do con 4s '98	96	96	96
5 do rfg 3½s '97	85⅝	85⅝	85⅝
1 doLSh c t 3½s'98	83⅝	83⅝	83⅝
1 NYC&StL 6s '32	101⅞	101⅞	101⅞
46 do ref 4½s C '78	92⅛	92	92⅛
3 do 1st 4s '37	99⅛	99⅛	99⅛
1 NYorkDockC 5s '38	69⅛	69⅛	69⅛
1 NYEdis 6½s '41	115	115	115
3 do 1st ref 5s '44	106⅛	106⅛	106⅛
1 NYGELH&P e 5s'48	110¼	110¼	110¼
1 NYH&H cv 6s '48	116⅛	116⅛	116⅛
14 do 4½s '67	94⅛	94⅛	94⅛
5 do deb 4s '57	77¼	77	77¼
1 do cv deb 3½s '56	83	83	83
1 NY&NJTel 5s '32	101⅝	101⅝	101⅝
2 NYO&W 1st r 4s'92	43	42⅝	43
5 NYRysInc 6s '65	2⅝	2⅝	2⅝
2 NYStmCor 6s '47	108⅝	108⅛	108⅛
2 do 5s '51	103⅛	103⅛	103⅛
20 NYTel deb 6s'41	106⅝	106⅛	106⅛
4 do 6s '49	111⅝	111⅝	111⅝
2 do gen 4½s '39	103⅛	103⅛	103⅛
5 NYW&Boston 4½s'46	86⅝	86⅛	86⅛
1 Niag F Pw 6s '32	102⅛	102⅛	102⅛
6 NiagSCMd 5½s '50	95⅝	95⅝	95⅝
1 Norfolk So ref 5s'61	37⅛	37⅛	37⅛
1 Norf&W con 4s'96	98⅛	98⅛	98⅛
93 N Amer 5s '61	99⅛	98⅝	99⅛
1 N Am Cem 6½s '40	51	51	51
6 N Am Ed db5sA'57	104⅛	104⅛	104⅛
20 do deb 5½s B '63	103⅛	103	103⅛
42 do deb 5s C '69	101⅝	101⅛	101⅛
15 Nor Pacific 6s 2047	113⅛	113⅛	113⅛
1 do 5s D 2047	103⅝	103⅝	103⅝
53 do pr ln 4s '97	95⅛	95	95⅛
5 do 4½s 2047	99⅛	99⅛	99⅛
4 do gen 3s 2047	68⅛	68⅛	68⅛
10 Nor Sta P 5s '41	103⅛	103	103⅛
1 Ohio Power 7s '47	114⅛	114⅛	114⅛
1 Old Ben Coal 6s '44	47⅝	47⅝	47⅝
5 Ore Sh L 5s gtd '46	108⅛	108⅛	108⅛
2 Osti Steel 6s '41	99⅛	99⅛	99⅛
12 Pac G & El 5s '42	104	103⅝	104
10 PacRRofMo 1st4s'38	96⅝	96⅝	96⅝
1 Pacific T&T 5s '37	107⅛	107⅛	107⅛
3 Para Bdwy 5½s '51	104⅛	104⅛	104⅛
2 Para Fam L 6s '47	94	93⅝	93⅝
50 Para Publix 5½s '50	87⅛	86½	87
2 Park Lex 6½s '53	58⅝	58⅝	58⅝
11 Pathe Exch 7s '37	70	69⅛	70
11 Penn R R 6½s '36	110⅛	109⅝	110⅛
3 do 5s '64	105⅛	105	105⅛
7 do gen 4½s '65	102⅛	102	102⅛
53 do deb 4½s '70	97⅝	97⅛	97⅝
1 do 4s '48	98⅝	98⅝	98⅝
2 do 4s '52	95	95	95
1 do 3½s D '44	89⅛	89⅛	89⅛
14 PennO&Det 4½s '77	100	100	100
5 Pere Marq ref 5s'56	104⅛	104	104
5 do 4s '56	99⅛	99⅛	99⅛
10 Phila Co 5s '67	102⅛	102	102
17 Phila El 1st&r 4s'71	94	93⅝	94
1 Phila&RC&I 5s '73	80⅝	80⅝	80⅝
9 do cv 6s '49	78⅝	78⅛	78⅛
55 Phillips Pet 5¼s '39	78	77⅛	77⅛
1 Pillsbury Fl 6s '43	105⅛	105⅛	105⅛
1 PCC&StL 5s B '75	110	110	110
8 do 4½s A '40	102⅝	102⅝	102⅝
5 P&WVa 1st 4½sB'59	94	94	94
4 do 1st 4½s C '60	95⅛	94⅝	94⅝
44 PortGE 1st ref4½s'60	90	89⅝	89⅝
229 Postal Tel 5s '53	70⅛	68⅛	68⅛
25 Pb Se E&G 4½s '67	103⅝	103⅝	103⅝
8 do 4½s '70	103⅝	103⅝	103⅝
7 Pure Oil 5½s '37	93	92⅝	93
9 do 5½s '40	89	87	87⅛
2 Purity Bak 5s '48	96⅝	96⅝	96⅝
7 Reading Co 4½sA'97	102⅛	102⅛	102⅛
1 RemingtnArms 6s'37	90⅝	90⅝	90⅝
10 Rem Rand 5½s'47ww	85	85	85
3 Repub I&Stl cl 5s'40	99⅛	99	99⅛
6 Revere Cop & Br A'48	90⅝	90⅝	90⅝
5 Richfield Oil 6s '44	62⅛	61⅝	61⅝
2 RioGrnd&W 1st 4s'39	96⅛	96	96
1 R I Ark & L 4½s'34	100⅝	100⅝	100⅝
3 Rutland R R 4½s'41	92	90	92
4 StJoeRLH&R1st5s'37	99⅛	99	99
2 StLIM&S gen 5s '31	100⅛	100⅛	100⅛
4 do 4s R&G div '33	100⅛	100⅛	100⅛
1 St L R M & P 5s '55	49	49	49
5 St L & S F gn 5s '31	100⅝	100⅝	100⅝
1 do gen 6s '31	101	101	101
67 do prior lien 4s A'50	86	85⅛	86
5 do 5s B '50	100	100	100
41 do 4½s '78	78⅝	77⅛	77⅛
1 StP&KCSL 4½s '41	98⅛	98⅛	98⅛
3 St Paul U Sta 5s'72	110⅛	110⅛	110⅛
2 San A&A P 1st 4s'43	96	96	96
5 SeabdAirLn 4s'50stpd	41	40	40
24 do con 6s '45	16	15⅝	15⅝
8 do rfg 4s '59	14⅛	14⅛	14⅛
2 SharonStlHp 5½s'48	87⅝	87	87
19 Shell Pipe L 5s '52	89	87⅝	88
98 Shell Un Oil 5s '47	79⅝	79	79⅝

No. thous.	High.	Low.	Close.
36 do deb 5s '49 w w	81	80	81
4 Shubert Thea 6s '42	19	18¼	18¼
1 S & S F Pow 5s '49	103¼	103⅛	103⅛
5 Silesian Am 7s '41	75½	75	75
15 Sinclair Oil 7s '37	99	98⅛	98⅛
12 do 6½s '38	95½	95¼	95¼
18 do crude 5½s '38	102	101⅝	102
3 do Pipe Line 5s '42	100⅝	100	100⅝
6 Skelly Oil 5½s '39	77⅛	77⅝	77⅛
6 Solvay Am In 5sA'42	97½	97½	97½
5 So Col Pow 6s '47	103⅝	103¼	103⅝
3 So Bell T & T 5s'41	105¼	105¼	105¼
52 So Pacific 4½s '68	98⅝	97⅝	98⅛
19 do 4½s '69 w w	99⅛	99⅛	99⅛
11 do col tr 4s '49	96⅝	96⅝	96⅝
3 do rfg 4s '55	97⅛	96⅝	96⅝
15 do Oreg Lins 4½s'77	101⅛	101⅛	101⅛
1 So Ry 6s '56	112⅝	112⅝	112⅝
1 do con 5s '49	109⅝	109⅝	109⅝
19 do gen 4s '56	88⅛	87⅝	88⅛
27 Stand Oil N J 5s'46	104⅛	103⅝	104⅛
28 do N Y deb 4½s'51	100⅝	100⅝	100⅝
2 Stevens Hotel 6s '45	62	61	62
4 Sug Est Oriente 7s'42	10¼	10¼	10¼
2 Tenn Central 6s '47	92	92	92
7 Tenn El Pw 6s '47	107⅝	107⅝	107⅝
1 TerRRAsnStL ref4s'53	93⅝	93⅝	93⅝
60 T & S F 5½s '50	100⅝	100	100
5 Tex & Pac gn5sB'77	100	100	100
2 do gen & re 5s C '79	99⅝	99	99⅝
31 do gen & re 5s D '80	99	98⅛	99
2 Third Av rfg 4s '60	49⅛	49⅛	49⅛
2 do adj 5s '60	31	31	31
12 Trumbull Stl 6s '40	99	98⅝	99
1 Un El L & P 5½s'54	104	104	104
3 Un Oil Cal 5s C'35	100	99⅝	99⅝
24 do deb 5s '45	97	96⅝	96⅝
2 Un Pac 4½s '67	101⅝	101⅛	101⅛
23 do 1st 4s '47	100	99⅛	99⅛
10 do rfg 4s 2008	96	96	96
14 do 4s '68	94⅛	94	94⅛
9 Unit Biscuit 6s '42	104⅝	104⅛	104⅛
16 Unit Drug Del 5s'53	100	99⅝	100
9 Unit Rys St L 4s'34	56	54⅝	56
2 U S Rubber 5s '47	71⅛	71⅛	71⅛
16 Utah Lt & Trc 5s'44	98⅛	98⅛	98⅛
9 Utah P & Lt 5s '44	103⅛	103⅛	103⅛
10 Util P & L 5½s'47	81⅝	81	81⅛
9 do deb 5s '59 w w	74⅛	74⅛	74⅛
3 Verientes Sug 7s '42	27	25	25
8 Virginia Ry 5s '62	108	108	108
2 Wabash 2d 5s '39	101⅝	101⅝	101⅝
5 do 4½s C '78	84⅝	84⅝	84⅝
2 Walworth 6s '45	75⅛	75	75
5 Warner Co 6s'44 w w	95	95	95
175 WrnrBrPi cv db 6s'39	57⅛	50	53
8 Western Elec 5s '44	105⅝	105½	105⅛
2 W Maryland 5½s '77	95⅛	95⅛	95⅛
10 W N Y & P 1st5s'37	103⅝	103	103
19 West Pac 5s '46	95	94⅝	95
10 West Union 6½s '36	109⅝	109⅝	109⅝
1 do col 5s '38	103⅛	103⅛	103⅛
30 do gold 5s '51	104	103⅝	104
26 do gold 5s '60	104⅛	104	104
4 do real est 4½s'50	101⅛	101⅛	101⅛
2 Wheel & L E 4½s'66	93⅝	93	93⅝
3 Wheel Stl 5½s '48	102⅛	102⅝	102⅝
2 do 1st ref 4½s '53	90	90	90
2 WhiteSewM s f 6s'40	31	31	31
4 Wilksbre&E 1st 5s'42	49⅛	49⅛	49⅛
7 Wilson&Co 1st 6s'41	100⅝	100⅛	100⅛
64 Yngstn S & T 5s'78	102	101⅛	101⅛

FOREIGN.

No. thous.	High.	Low.	Close.
5 Abitibi P & P 5s'53	77	76⅛	77
1 Adriatic El s f 7s'52	98⅝	98⅝	98⅝
21 Akershus s f 5s '63	96⅛	96⅛	96⅛
5 Antioquia 7s A '45	65	65	65
17 do 7s B '45	65⅛	63⅛	65⅛
5 do 7s C '45	65	65	65
9 do 7s D '45	66	65	66
25 do 7s 1st ser '57	66⅝	63	66⅝
21 do 7s 2d ser '57	67⅝	62⅛	67⅝
6 do 7s 3d ser '57	64⅛	64	64
7 Antwerp s f 5s '58	100⅝	100⅝	100⅝
9 Argntne Gov 6s A'57	95⅛	95⅛	95⅛
3 do 6s B '58	95	95	95
13 do s f 6s '59 June	95⅛	94⅝	95⅛
1 do s f 6s '59 Oct	94⅝	94⅝	94⅝
2 do s f 6s '60 May	95⅛	94⅝	95⅛
2 do s f 6s '60 Sept	94⅝	94⅝	94⅝
4 do s f 6s '60 Oct	95	95	95
7 do s f 6s '61 Feb	95	94⅝	95
16 do s f 6s '61 May	95½	95	95½
5 do 5½s '62	88	88	88
2 do 5s '45	86⅝	86⅝	86⅝
37 Australia 5s '55	72⅛	72	72⅛
22 do 5s '57	72⅛	72	72⅛
20 do 4½s '56	65	64⅛	64⅛
2 Austrian Gov 7s '43	106⅛	106	106
44 do s f 7s '57	97⅛	97¼	97⅛
26 Batavia Pet 4½s '42	96⅛	96	96
4 Bavaria 6½s '45	86⅝	86⅛	86⅝
5 Belgium 7s '55	114	114	114
5 do 7s '56	110⅛	110⅛	110⅛
11 do 6½s '49	110⅛	110	110⅛
23 do 6s '55	104	103⅝	103⅝
7 Bergen 5s '49 rcts	97⅛	97	97⅛
1 do 5s '60 rcts	96	96	96
17 Berlin 6½s '50	86	86	86
6 do 6s '58	80	79⅛	79⅛
7 Berlin El 6½s '51	82⅛	82	82
8 do 6½s '59	81⅝	81⅝	81⅝
21 do 6s '55	76	75⅛	76
2 Berlin El Ry 6½s'56	82	81⅛	82
1 Bolivia Rep 8s '47	40	40	40
1 do 7s '58	30	30	30
6 do 7s '69	29	29	29
15 Bordeaux City 6s '34	104⅛	104⅛	104⅛
10 Brazil 8s '41	91	90	91
49 do 6½s '26-'57	69	68⅛	68⅛
35 do 6½s '27-'57	69	68	68
1 do Cent Ry 7s '52	72⅛	72⅛	72⅛
14 Bremen 7s '35	99⅛	98	98
29 Brisbane 5s '57	66	64⅝	66
3 do 5s '58	66	65	66
4 do 6s '50 rcts	78⅛	78⅛	78⅛
22 Budapest 6s '62	77⅛	77	77
2 Bu Aires 6s '60 Oct	86⅛	86⅛	86⅛
2 Bu Aires Prv 6s'61	77	77	77
53 do 6½s '61	80⅛	77⅛	79⅛
5 Bulgaria 7s '67	73	73	73
5 do s f 7½s '68	82⅛	81⅝	82⅛
1 Caldas 7½s '46	72⅛	72⅛	72⅛
8 Canada 5s '52	106	105⅝	106
2 Cauca Valley 7½s'46	73	73	73
14 Chile 7s '42	99⅝	98⅛	99
51 do s f 6s '60	84	84	84
12 do s f 6s Jan '61	84⅛	84⅛	84⅛
11 do s f 6s Feb '61	84	83	84
9 do s f 6s Sept '61	84	83⅛	84
1 do s f 6s Mar '62	84	84	84
11 do s f 6s May '63	84	84	84
17 Chile M Bk 6½s '57	87⅛	85⅝	85⅝
18 do 6s '61	82	81⅛	82
10 do 6s '62	82	81⅛	82
4 ChilnConMu 7s A'60	84	84	84
3 Christiana 6s '54	101⅛	101	101
102 Colum Rep 6s Jan'61	77	74⅛	77

No. thous.	High.	Low.	Close.
93 do 6s Oct '28-'61	77⅛	73⅛	77⅛
10 Colum Ag M B 6s'47	70	70	70
14 do s f 6s '48	70	69	70
5 Columb Mt Bk 7s'46	75	75	75
5 do 7s '47	72	72	72
29 do 6½s '47	70	70	70
7 Con Ag s f 6½sA'58	82	81⅝	82
25 Copenhagen 5s '52	100⅛	100	100⅛
3 do 4½s '53	96⅛	96⅛	96⅛
59 Copenhgn Tel 5s '54	99⅛	99	99⅛
3 Cordoba City 7s '57	74	71	74
5 do 7s '37	85	85	85
3 Cordoba Prov 7s '42	86	86	86
15 Cuba 5½s '53	97	96⅝	97
2 do 5s '14-'49	97	97	97
18 do pub wks 5½s'45	75	74	75
4 Cundinmrca s f6½s'59	66	64⅝	66
3 Czechoslv Rep 8s'51	109⅝	109⅝	109⅝
4 do 8s B '52	110	110	110
3 Denmark 6s '42	106	106	106
17 do 5½s '55	101	100⅛	101
27 do 4½s '62	96⅝	96⅛	96⅛
3 Deut Bk 6s '32 ct	99⅝	99⅝	99⅝
3 Dom Rep 5½s 1st '40	87⅛	87⅛	87⅛
3 do 5½s 2d '40	88	88	88
1 Dresden 7s '45	93⅝	93⅝	93⅝
3 D Price Pow 6s '66	104⅝	104⅝	104⅝
6 Dutch E Ind 6s '62	102½	102⅛	102⅛
1 do 5½s '53 Mar	101⅛	101⅛	101⅛
3 do 5½s '53 Nov	102	102	102
10 El Pw Ger 6½s '50	86⅛	86	86⅛
9 do 6½s '53	86	85⅛	86
21 Est R R 7s '54	67⅛	67	67
5 Fiat deb 7s '46 x w	88	88	88
5 Finland 6s '45	91⅛	90⅛	91⅛
2 do 7s '50	95⅝	95⅝	95⅝
3 do 5½s '58	84⅛	84⅛	84⅛
2 Fram I D 7½s '42	108⅝	108	108⅝
6 Frankfort 6½s '53	85⅝	85⅛	85⅛
9 French Rep 7½s '41	125⅛	125⅛	125⅛
2 Gelsen Min 6s '34	94⅛	94	94
3 Ger C Ag Bk 7s '50	93⅛	92⅝	93⅛
7 do 6s '60 July	83	82⅛	82⅛
9 do 6s '60 Oct	82⅝	82⅛	82⅛
2 do 6s '38	88	88	88
27 Ger Ext Ln 7s '49	105⅛	105	105
275 do Int 5½s '65	82⅞	82⅛	82⅝
3 Ger Gen Elec 7s '45	75	75	75
1 do 6½s '40 x w	97⅛	97⅛	97⅛
10 do 6s '48	90⅛	90⅛	90⅛
3 G Hope I&S 7s '45	91⅝	91⅛	91⅝
6 GtCnEPJap 7s '44	100	100	100
13 do 6½s '50	94⅝	94⅛	94⅛
4 Greek Govt 6s '68	87⅝	87⅝	87⅝
3 HansaSS 6s '39 w w	80	80	80
3 Hait Rep 6s '52	96	96	96
6 Hambg State 6s '46	87⅛	87⅛	87⅛
6 Hðll Am Lin 6s '47	60	59⅝	60
5 Hung Mun 7s '46	85⅛	85⅛	85⅛
12 Irish Free St 5s '60	103	102⅝	103
4 ItalCred cn 7s A '37	98⅝	98⅝	98⅝
5 do 7s B '47	97	97	97
43 Ital Pub Util 7s '52	94⅝	93⅛	93⅛
55 Italy 7s '51	99⅝	99⅝	99⅝
15 Japan Gov 6½s '54	105⅛	105⅛	105⅛
39 do 5½s '65	95⅝	95⅛	95⅝
7 Jugo Sl Mt Bk 7s '57	83⅛	82⅛	82⅛
32 Karstadt R 6s '43	74⅝	73⅝	74⅝
18 Kr & Tol 5s '59 ww	92⅝	92⅛	92⅛
7 Leipzig 7s '47	91⅛	91⅛	91⅛
2 LomEl 1st 7s '52ww	93⅛	93⅛	93⅛
6 do 7s '52 x w	93	92	92
28 Lyons City 6s '34	104⅛	104⅛	104⅛
10 Medellin 6½s '54	59	57⅛	59
2 Met W S & P 5½s'50	71⅛	71⅛	71⅛
4 Mexico 4s '04-'54 ast	8⅛	8⅛	8⅛
28 Milan 6½s '52	89⅝	89⅛	89⅛
5 Min Ger s f 6½s '58	55	54	55
4 do 6½s A '59	55	54	55
2 Mont Min 7s '37 ww	100⅝	100⅛	100⅛
10 New So Wales 5s '57	66	65⅛	66
40 do 5s '58	66	64⅛	65⅛
3 Nord Lloyd 6s '47	85	85	85
2 Norway Kgd 6s '43	105⅛	105⅛	105⅛
5 do 6s '44	105⅛	105⅛	105⅛
2 do 6s '52	101⅛	101⅛	101⅛
6 do 5½s '65	103	102⅛	103
12 do 5s '63	101	100⅝	101
5 Nor Hy El 5½s '57	100	99⅝	99⅝
4 Nuremberg 6s '52	80	79⅛	80
2 Ori Dev Ltd 6s '53	99⅛	98⅛	98⅛
20 do deb 5½s '58	93⅝	93⅛	93⅝
5 Ont Pow Ser 5s '50	91⅝	91⅝	91⅝
12 Oslo O & G 5s '63	99	98⅛	99
4 Panama Rep 5s '63	89	88	88
2 Paris L & M 7s '58	106⅝	106⅝	106⅝
6 do 6s '58	104⅝	104⅝	104⅝
2 Paris Or Ry 5½s '68	103⅛	103⅛	103⅛
2 Pernambuco 7s '47	59	59	59
1 Peru 7s '59	50	50	50
21 do 6s '60	32⅝	32	32⅝
18 do s f 6s 2d '61	32⅛	31⅛	32⅛
20 Poland 8s '50	88⅝	88⅛	88⅝
46 do 7s '47	82	81⅛	82
3 do 6s '40	70⅝	70⅝	70⅝
1 P Allegre Cit 8s '61	75	75	75
2 Prussia 6½s '51	85⅛	85	85⅛
32 do 6s '52	80⅝	79⅝	80⅛
14 Queens State 7s '41	96⅝	96	96⅛
2 Rh Main Dan 7s '50	97⅛	97⅛	97⅛
16 Rhine Un 7s '46 xw	92	91⅛	92
5 RhWph E P 6s '52	89	88	89
2 do 6s '53 w w	86⅝	86⅛	86⅝
1 do 6s '53 x w	85⅛	85⅛	85⅛
10 do 6s '55 w w	85⅛	84⅝	85⅛
5 Rima Steel 7s '55	85⅛	85	85½
2 Rio Gr do Cul 8s '46	82	82	82
9 do 7s '66	58	57⅛	58
1 do 7s '67	55⅝	55⅝	55⅝
16 do s f 6s '68	47⅛	46	47⅛
2 Rio de Jan 8s '46	77⅛	77⅛	77⅛
15 do 6½s '53	61⅝	60⅛	60⅝

No. thous.	High.	Low.	Close.
35 Rome 6½s '52	89⅝	89⅛	89½
3 Rumania 7s '59	81	81	81
20 Roy Dut 4s '45 ww	92⅛	92	92⅛
22 Ruhr 6s '53	76⅛	75⅛	76⅛
1 S Paulo City 8s '52	87	87	87
8 do 6½s '57	60	57⅛	57⅛
33 S Paulo State 8s '50	78	77	77
34 do 7s '40	86⅝	85⅛	86½
5 do 7s '56	68	68	68
13 do 6s '68	52⅛	51	52⅛
9 Sax Pb Wks 7s '45	92	91⅛	92
9 do g & rfg 6½s '51	84	83⅛	84
1 Sax St Mt In sf 7s'45	92	92	92
26 Seine France 7s '42	107⅛	107⅛	107⅛
9 Serbs Cr & Sl 8s '62	92½	92	92
3 do 7s B '62	83	82⅛	83
12 Shin E P 6½s '52	91⅛	91⅛	91⅛
6 Siem & Hal 7s '35	101⅝	101⅝	101⅝
17 do 6½s '51	100⅛	100⅛	100⅛
21 Silesia Prov 7s '58	69⅛	66⅛	69⅛
35 Tokio City 5s '52	77	74⅝	77
3 Sweden Kgd 5½s '54	105⅝	105	105
76 Swiss Gov 5½s '46	105⅝	105⅝	105⅝
15 To El Pow 7s '55	100⅝	99⅝	100⅝
1 do 6s '32	100	100	100
5 Tokio City 5s '52	81⅛	81⅛	81⅛
26 do 5½s '61	93⅛	93⅝	93⅝
32 Tokio El Lt 6s '53	90	89⅛	89⅝
6 Tolima 7s '47	68	66	68
3 Trondhjem 5½s '57	98⅛	98⅛	98⅛
5 Ujigawa E P 7s '45	100⅝	100⅛	100⅝
74 U K G B & I 5½s'37	106⅛	106	106
3 U S S Copen 6s '37	101⅛	101⅛	101⅛
67 UnStlWks 6½s A '51	79⅛	78⅝	79⅛
67 do 6½s A '47	80⅛	78⅝	80⅛
61 do 6½s C '51	79⅛	78⅝	79⅛
9 Uruguay 8s '46	100⅝	100⅛	100⅝
43 do 6s '60	83⅝	83	83⅛
51 do Pub Wks 6s '64	83	81⅝	83
16 Ven Mt Bk 7s '52	98⅛	97⅝	98
10 Vienna s f 6s '52	89	88⅛	88⅛
20 Warsaw 7s '58	70	67⅝	70
4 Wph U E P 6s '53	77⅝	77⅝	77⅝
16 Yokohama 6s '61	100	99⅛	100

BUSINESS SESSIONS TODAY

Conventions.

American Ry. Engineering Assn.Palmer house
Chicago Fraternal Life Assn....Knickerbocker
Illinois Cosmeticians..........Hotel Sherman
Monarch Life Insurance company....La Salle
Nat. Aluminate corporation..Bismarck hotel
Pure Milk association....Auditorium theater

Meetings.

American Ry. Assn. [stores]..........Stevens
American Wood Conversion....Palmer house
Chevrolet Motor company......Knickerbocker
Gypsum Assn. [executive traffic]...Bismarck
Mining Investigation committee.Gt. Northern

Luncheons.

American Business club............Sherman
Carbide and Carbon Chemical corporation ....Hotel Knickerbocker
Chicago Fraternal Life Assn...Knickerbocker
Coöperative club..................Morrison
Fidelity Investment Assn............La Salle
Ladies' committee, Nat. Cr. Jewelers.Palmer
Onion Set Dealers and Growers' Assn.Palmer
Pure Milk association............Auditorium
Steel Vendors...................Bismarck hotel

Evening Events.

American Statistical association..Auditorium
Assn. of National Advertisers [dinner]...................Palmer house
Chicago Coal Merchants.............Bismarck
Chicago Estimators club..............Atlantic
Chicago Hungarian Engineering Soc.Atlantic
Chicago Laundry Owners........Palmer house
Chicago Mantel and Tile Assn.........Atlantic
Chicago Paper Assn. [dinner].Bismarck hotel
Int. Salesmen's Training Assn..Gt. Northern
Marrillat & Marrillat, Inc.......Stevens hotel

Compiled by the convention bureau of the Chicago Association of Commerce, to which please send additions or corrections.

American Woolen Co. Has Deficit of $4,897,584

The continued decline in prices of raw materials, abnormally high credit losses, and sharp decline in sales were the factors responsible for the deficit of $4,897,584 sustained by the American Woolen company last year, President Lionel J. Noah says in his annual report. The deficit includes $1,492,333 for depreciation of plants and equipment. In 1929 the firm had a deficit of $4,228,191 after depreciation. Current assets as of Dec. 31 were $54,946,318, exclusive of $7,309,000 of notes of subsidiaries and mortgage payments due in 1931, against current liabilities of $745,157. Inventories were reduced from $28,654,328 at the end of 1929 to $19,801,707 at the close of 1930.

LOW FINISH ON COTTON

Cotton yesterday was under pressure credited to farm board brokers and speculative traders in general, which provided a larger supply than buyers were able to absorb. This selling was in the face of favorable reports from the textile interests, the February statement of the Association of New York Textile Merchants showing sales equivalent to 134 per cent of production and shipments equivalent to 117 per cent. Stocks on hand decreased 10.2 per cent, being the lowest since January, 1929. Unfilled orders increased 34.7 per cent. This revival of textile business, however, brought fair buying, but closing trades were at lowest prices of the day, futures in Chicago being off 5@7 points, with other markets off 4@8 points. Spots declined 5 points, with New York, 10.95c; New Orleans, 10.65c; Houston, 10.80c, and Galveston, 10.85c. Prices follow:

CHICAGO MARKET.

	High.	Low.	Close.	Prev. close.	Last year.
March	......	......	10.95	10.96	13.95
May	11.30	11.17	11.17	11.24	14.00
July	11.55	11.40	11.41	11.47	14.20
October	11.82	11.69	11.69	11.74	14.31
December	12.02	11.88	11.88	11.94	14.50

NEW ORLEANS MARKET.

	High.	Low.	Close.	Prev. close.	Last year.
March	10.97	10.76	10.86	10.94	13.64
May	11.21	11.07	11.07	11.15	13.89
July	11.46	11.31	11.32	11.38	14.11
October	11.74	11.60	11.61	11.66	14.27
December	11.94	11.79	11.81	11.86	14.46
January	11.98	11.89	11.89	11.94	14.51

NEW YORK MARKET.

	High.	Low.	Close.	Prev. close.	Last year.
March	10.99	10.85	10.85	10.93	13.89
May	11.22	11.05	11.05	11.15	14.10
July	11.46	11.29	11.29	11.38	14.29
October	11.73	11.58	11.58	11.66	14.41
December	11.95	11.81	11.81	11.88	14.63
January	12.04	11.89	11.89	11.95	14.68

LIVERPOOL COTTON.

LIVERPOOL, March 9.—(AP)—COTTON—Spot, good business done; prices higher; American strict good middling, 6.77d; good middling, 6.42d; strict middling, 6.17d; middling, 6.02d; strict low middling, 5.82d; low middling, 5.57d; strict good ordinary, 5.12d; good ordinary, 4.72d. Sales, 6,000 bales, including 4,300 American; no receipts. Futures closed quiet and steady: March, 5.88d; May, 5.96d; July, 6.05d; October, 6.17d; December, 7.25d; January, 6.28d; March, 6.36d; May, 6.42d.

NEW DIRECTORS PICKED FOR TWO CALUMET BANKS

Stockholders of the two reorgan- ized Calumet district banks met yes- terday and elected new boards of di- rectors. Included in the new direct- ates are representatives of the several large industrial concerns which joined in effecting the reorganization and consolidation.

The boards of the First National Bank of East Chicago and the United National Bank of Indiana Harbor are now made up of the following: Sheldon Clark, vice president of the Sinclair Refining company; Thomas Drever, secretary-treasurer, American Steel Foundries company; Sam Lewis, assistant to the president of the General American Tank Car corporation; Charles Lindmueller, superintendent, Metal and Thermit corporation; William J. Morris, vice president, Youngstown Sheet and Tube company; J. Osler, president, Hubbard Steel Foundry company; C. M. Reed, attorney; Col. Walter J. Riley, chairman of the banks; C. W. Ross, president of the banks; C. H. True, vice president, Superheater company; W. D. Truesdale, secretary-treasurer, Inland Steel company; J. E. Wagner, treasurer, Cudahy Packing company, and C. C. Westburg.

Col. Riley was elected chairman of both institutions and Mr. Ross was elected president. Previous to the reorganization, the First National of East Chicago was the First National Bank and Trust company and the Union National of Indiana Harbor was the United States National bank. The First Calumet Trust and Savings bank, which was also controlled by the Riley group, was taken over by the new institutions.

Securities of Every Kind Printed or Engraved *on Short Notice*

Both our Chicago and New York plants operate day and night for the convenience of customers who require rush printing on temporary certificates or speedy delivery on engraved bonds, stock certificates or other securities. Phone for our representative—he will call and attend to all details.

Fred R. Esty, President

CENTRAL BANKNOTE COMPANY

319-331 N. Albany Ave., Chicago, Van Buren 8000 — 233-245 Spring St., New York, Walker 3976-3979

COMPLETE PLANTS IN CHICAGO AND NEW YORK

$6,500,000

Washington and Suburban Companies

(Washington, D. C.)

5½% Collateral Trust Gold Bonds

Due March 1, 1941

Price 97 and Interest, Yielding Over 5.90%

Washington and Suburban Companies will agree to pay interest without deduction for any Federal Income Tax up to 2%, and to refund California 2 mills tax, upon application and under the conditions to be provided in the Indenture.

The following information is taken from official sources:

Washington and Suburban Companies, a Massachusetts Common Law Trust, formed under a Declaration of Trust, containing the usual provisions confining liability to the trust assets, owns approximately 84% of the common stock of Washington Gas Light Company and will own the entire capitalizations of Alexandria Gas Company and Washington Suburban Gas Company, which operating companies comprise a compact group supplying gas, directly or through subsidiaries, to the entire District of Columbia and several adjacent communities in the adjoining States of Maryland and Virginia. The total population of the territory served is estimated to be in excess of 630,000. Washington and Suburban Companies will also own 99% of the non-voting participating preference stock and approximately 9% of the common stock of New York and Richmond Gas Company, furnishing gas in the Borough of Richmond, Staten Island, a rapidly growing section of New York City.

These Bonds will be direct obligations of Washington and Suburban Companies and, in addition, will be secured by deposit with the Trustee of approximately 84% (109,196 shares) of the common stock of Washington Gas Light Company, the entire capitalization of Alexandria Gas Company and the entire capitalization of Washington Suburban Gas Company.

Dividends have been paid on the common stock of Washington Gas Light Company for more than fifty-five years. The cash dividends paid in each of the past five calendar years, and being currently paid, on the 109,196 shares of the stock to be pledged as collateral for these Bonds was alone in excess of the annual interest requirements on this issue of Bonds.

We recommend these Bonds for investment and shall be pleased to send a circular describing the issue in detail.

Harris Trust and Savings Bank
Organized as N. W. Harris & Co 1882 Incorporated 1907

H. M. Byllesby & Co. — Chase Securities Corporation
Halsey, Stuart & Co. Incorporated — E. H. Rollins & Sons Incorporated

These Bonds are offered for sale when, as and if issued and subject to the approval of the requisite public authorities and of our counsel.

THERE ARE 30 STEPS

FROM the withdrawal of the will from its place of safe-keeping, to the final bestowal of property, there are approximately 30 steps to be taken in settling an estate. To get through this tangle, maintaining every advantage, skill is required that few heirs possess.

Would it not be reassuring to know that your heirs have the confidential counsel of Trust officers at a Bank where close, personal relationships are facilitated, where these matters are the daily order of business, and where every necessary precaution will be taken in the conservation of your estate? Write for our free booklet, "How to Preserve Your Estate by Will."

The PEOPLES TRUST and SAVINGS BANK of CHICAGO
Michigan Avenue at Washington Street

Southern Natu[ral] Gas Corporat[ion]

Preliminary report of the [cor]poration shows the sa[les] about 1,335,000,000 [cubic] feet of gas during Februa[ry], new all-time monthly high, compares with 1,216,00[0] cubic feet sold in Janu[ary], previous new high.

First Mortgage [Bonds] due 1944

with common stock pur[chase] privilege, are currently [traded] on the New York Curb [Ex]change to yield about

8.15%

and are recommended by [us for] investment. Inquiries in[vited].

G.L. OHRSTROM INCORPORATED
BOARD OF TRADE BUILDIN[G] CHICAGO
Telephone Harrison 91[..]
Offices in Twenty Principal [Cities]

Invest in the growth of Cities Servi[ce] Company

One question every [investor] should ask—Does the C[ompany] show a healthy growth fro[m year] to year?

Cities Service Company, [estab]lished in 1910, has become [one of] the ten largest industrial [organi]zations of the United States [with] assets of over a billion dollar[s]. When you invest in Cities S[ervice] Common stock, you invest [in the] future growth of Cities S[ervice] Company.

Mail the Coupon

HENRY L. DOHERTY & CO.
208 S. La Salle St., Chicag[o]
Please send me full information.
Name
Address

American Home Produc[ts]

reported in 1930 the larg[est] sales and earnings in [its] history.

Special Memorandum sent on request

HORNBLOWE[R] & WEEKS
Established 1888
39 South La Salle Stree[t] CHICAGO
Telephone Franklin 7360

Members of the New [York], Boston, Chicago, Cleveland, [Pitts]burgh, and Detroit Stock Exch[anges] and the New York Curb Exch[ange]

A. O. Slaught[er], Anderson & F[ox]

120 South La Salle S[t.]
Phone Randolph 3920

MEMBERS
NEW YORK STOCK EXCHA[NGE]
CHICAGO STOCK EXCHA[NGE]
CHICAGO BOARD OF TR[ADE]
CHICAGO CURB EXCHA[NGE]
NEW YORK CURB EXCHA[NGE] (ASSOC.)

Private Wire System

OFFICES
NEW YORK—CHICAGO
LOS ANGELES—SAN FRANCI[SCO]
HOLLYWOOD—BEVERLY HI[LLS]
OAKLAND

KANSAS CITY POWER & LIGHT CO[MPANY] To the Holders of the First Mortgage ... Year 5% Gold Bonds, Series A, [K]ANSAS CITY POWER & LIGHT CO[MPANY], due September 1, 1952:

REDEMPTION NOTICE

NOTICE IS HEREBY GIVEN that, pursuant to the provisions of the First M[ortgage] and Deed of Trust dated September ..., between KANSAS CITY POWER & L[IGHT] COMPANY and CONTINENTAL AN[D COM]MERCIAL TRUST AND SAVINGS [BANK] and JOHN F. DOWNING, as Trust[ees], all of the First Mortgage Thirty Year 5[%] Bonds, Series A, due September 1, [1952] issued under said First Mortgage a[nd Deed] of Trust, are hereby called for red[emption] on April 6, 1931, and that upon pre[sentation] for cancellation of said Bonds with ... due September 1, 1931, and all su[bsequent] coupons attached, to the Corporate ... at the office of the Continental Illino[is Bank] and Trust Company, Chicago, Illino[is], at the option of the holders thereof, ... Chase National Bank of the City [of New] York, Corporate Trust Department, ... Broad Street, in the Borough of Ma[nhattan], in the City and State of New York, ... after April 6, 1931, for redemption ... with the principal of said Bonds ... with a premium of Five per cent ... and principal and interest accrued ... principal to April 6, 1931, will be ... the persons entitled to receive the[m] ... Fully registered Bonds and coupon ... registered as to principal shall be ... holders by an instrument of assignm[ent] ... transfer, properly executed in bla[nk] ... signatures guaranteed. All of said ... shall cease to bear interest on an[d after] April 6, 1931, and the coupons for ... maturing on and after September 1, ... will be void.

Dated, February 5, 1931.
KANSAS CITY POWER & LIGHT CO[MPANY]
By JOSEPH F. PORTER, Pre[sident]

Subscribe to The Tri[bune]

Southern Natural Gas Corporation

Preliminary report of the Corporation shows the sale of about 1,335,000,000 cubic feet of gas during February—a new all-time monthly high. This compares with 1,216,000,000 cubic feet sold in January, a previous new high.

•

First Mortgage 6s
due 1944

with common stock purchase privilege, are currently traded on the New York Curb Exchange to yield about

8.15%

and are recommended by us for investment. Inquiries invited.

•

G. L. OHRSTROM & Co.
INCORPORATED
BOARD OF TRADE BUILDING
CHICAGO
Telephone Harrison 9181
Offices in Twenty Principal Cities

From 2 subscribers in 1910, Cities Service has grown to an organization of more than 125 companies, engaged in three industries.

Invest in the growth of Cities Service Company

One question every investor should ask—Does the Company show a healthy growth from year to year?

Cities Service Company, established in 1910, has become one of the ten largest industrial organizations of the United States, with assets of over a billion dollars.

When you invest in Cities Service Common stock, you invest in the future growth of Cities Service Company.

Mail the Coupon

ERYL, DOHERTY & CO.
231 S. La Salle St., Chicago
Please send me full information.

Name .....
Address .....
(071C-00)

American Home Products

reported in 1930 the largest sales and earnings in its history.

Special Memorandum sent on request

HORNBLOWER & WEEKS
Established 1888
39 South La Salle Street
CHICAGO
Telephone Franklin 7340
NEW YORK PHILADELPHIA
BOSTON PROVIDENCE, R.I.
CLEVELAND PITTSBURGH
Members of the New York, Boston, Chicago, Cleveland, Pittsburgh and Detroit Stock Exchanges and the New York Curb Exchange.

A. O. Slaughter, Anderson & Fox
120 South La Salle St.
Phone Randolph 3920
MEMBERS
NEW YORK STOCK EXCHANGE
CHICAGO STOCK EXCHANGE
CHICAGO BOARD OF TRADE
CHICAGO CURB EXCHANGE
NEW YORK CURB EXCHANGE
(ASSOC.)

Private Wire System

OFFICES
NEW YORK—CHICAGO
LOS ANGELES—SAN FRANCISCO
HOLLYWOOD—BEVERLY HILLS
OAKLAND

KANSAS CITY POWER & LIGHT COMPANY
Notice to Holders of the First Mortgage Thirty Year 5% Gold Bonds, Series A, of KANSAS CITY POWER & LIGHT COMPANY.
September 1, 1928.

NOTICE IS HEREBY GIVEN that pursuant to the provisions of the First Mortgage and Deed of Trust dated September 1, 1928, KANSAS CITY POWER & LIGHT COMPANY, a Missouri corporation, and THE CONTINENTAL ILLINOIS BANK AND TRUST COMPANY, a Banking Corporation, of CHICAGO, ILLINOIS, BANK OF THE MANHATTAN COMPANY, a Banking Corporation, of NEW YORK, NEW YORK, and CHARLES H. DOWDING, as Trustees, all of the First Mortgage Thirty Year 5% Gold Bonds, Series A, due September 1, 1952, issued by said Company, that upon presentation and surrender of said Bonds with coupons for the payment of interest thereon due September 1, 1931, and all subsequent coupons, at the Corporate Trust Department of the Continental Illinois Bank and Trust Company of Chicago, Illinois, or at the office of the holders thereof, or at the National Bank of the City of New York, in the Borough of Manhattan, City and State of New York, on or after September 1, 1931, for redemption as aforesaid, the principal of said Bonds, together with a premium of Five per cent (5%), of the principal amount thereof, and interest accrued on said principal to September 1, 1931, will be paid to the holders entitled to receive the same, and upon such presentation and surrender as aforesaid, shall be accompanied by an instrument of assignment and transfer duly executed by such holders, and shall be accompanied by all of said Bonds maturing subsequent to September 1, 1931, and by interest on and after September 1, 1931, and the coupons for interest due on said date and before December 1, 1931.

Dated February 3, 1931.

KANSAS CITY POWER & LIGHT COMPANY
By JOSEPH F. PORTER, President.

Subscribe to The Tribune

Monday, March 9, 1931.
Shares sold today..... 2,000,000
Year ago 2,000,000

NEW YORK STOCK TRANSACTIONS

Monday, March 9, 1931.
Total sales 1931 to date.....127,100,000
Total sales 1930 to date.....156,300,000

[The figures in brackets after name of stock are the present dividend rate.]

-Prev.1931- High.	Low.	Div.yld. pct.	Bid.	Asked.	Description, div. rate, $—	Sales.	High.	Low.	Close.	Net chge.
A										
14¼	9	...	11¼		Abitibi P & P.....	1,200	12	11¼	11¾	+ ¼
35	30	13.3	45	46	Do pfd [6].....	400	46¾	44¾	45¾	+ ¼
23½	16¼	7.8	22	22¾	Adams Exp. [1.60]	2,400	22	21¾	22	+ ¼
5½	2¼	....	4	4¼	Adv Rumely	1,000	4¼	3¾	4	+ ¼
20½	11¾	....	17	19	Do pfd	100	18	18	18	+ 2
½	⅛	....	⅛		Ahumada Lead	100	⅛	⅛	⅛	
109¾	93¼	3.6	100¼	101	†Air Reduction [3]	2,100	102	100¾	101	+ ¼
10¾	7¾	6.7	8¼	9	Airway R Ap[0.60]	800	9	8¾	9	
12¾	7¼	....	10¼	10¾	Alaska Jun [0.40]	1,900	9¾	8¾	9¼	+ ¼
8¼	6¼	....	6¼	7¾	A P W Paper.....	200	6¾	6¾	6¾	+ ¼
12¾	7¼	....	10¼	10¾	Alleg Corp	3,300	10¼	10	10¾	— ¼
182¾	133½	3.9	158	160	Allied Chem [6]..	4,900	161½	157	160	— 1¼
124	122	5.7	123¾	123¾	Do pfd [7]	100	123¾	123¾	123¾	
43¾	32¾	5.1	38	38¾	Allis Chalm [3]....	3,900	38¼	37¾	38¼	+ ¼
1	1	....	2	2¾	Amal Leather	800	2	1¾	2	+ ¼
20	16¾	....	18	20	Do pfd	100	18	18	18	+ 1½
21	17¾	11.1	15	18¼	Amerada [2].....	1,100	18¼	18	18¼	+ ¼
32¾	20	....	24	26	Am Ag C & C.....	300	24	24	24	
62¾	54½	3.5	57	58	*†Am Bk Note [2].	400	58	57	57	— 1
38	32	6.3	35¼	35¾	Am Brak Sh [2.40]	500	36	35¾	35¾	— ¼
12¾	8¼	....	9¼	10	Am Brown B El....	1,100	10	9¾	9¾	— ¼
65	48¾	12.1	55	57	Do pfd [7]	130	58¼	57	57	+ 2
139¾	109¼	8.2	124	124½	†Am Can [4].....	34,400	125	123	125¼	+ ¾
38¾	27	8.3	35¼	36	Am Car & Fdy [3]	400	36	35¼	36	+ ¾
85	74¾	6.4	82	100	Do pfd [7].....	200	36½	36	36¼	+ ¼
43¾	29¾	8.3	30¼	37	Am Chain [4].....	400	36	35¾	36	+ ¼
21¾	14¼	7.0	20	21	Am Colortype[1.40]	100	20½	20¼	20½	
46¾	38¼	4.4	44½	47¾	†Am Chicle [2]....	1,100	47	46	47	+ ¾
14¼	11¾	....	11¾	12	Am Comi Alcohol..	100	12	11¾	12	+ ¼
33¾	19	....	31¼	32¼	Am Europ Sec....	100	32¼	32¼	32¼	+ ¼
51¾	26¾	....	48¾	48¾	Am For Pow.....	137,800	49	45¼	48¾	+ 2¾
99¼	85¼	7.1	98	99	Do pfd [7].....	100	99	99	99	
72½	67¼	8.6	74	75	Do 2d pfd [7]....	600	75	73	75	+ 2¼
10¾	7	26.7	7¾	7¾	Am Haw S S [2]..	100	7¾	7¾	7¾	+ ¼
19	10½	....	16¼	19	Am Hide & L pf..	100	60	59	60	+ 1
60½	47¾	7.0	50¼	60	Am Home Pr[4.20]	200	29¾	29¼	29¾	+ ¼
31¾	23¾	10.0	29¾	30	†Am Ice [3].....	100	75¼	75¼	75¼	+ ¼
77¾	74	8.0	73	77	Do pfd [6].....	100	77	75¼	77	+ ¼
26	18¼	8.7	23¼	23½	††Am Inter Cor [2]	2,500	23¾	22¾	23¾	+ ¾
1¼	⅝	....	1	1¼	Am La Franco.....	1,100	1	1	1	
30¾	20¾	7.1	27¼	28	Am Loco [2].....	400	28¼	27¼	27¾	— ¼
41¾	31	3.5	41¼	41¾	Am M & Sy[1.40]	2,000	41¼	40	41¼	+ ¼
38¾	16¾	....	21¾	22	Am Metals	6,300	22	20¾	21¾	+ ¾
39¾	22¼	26.9	29¾	30¼	Am Nat G pf [7]	70	26¾	26¾	26¾	— ¼
64¼	45	1.7	59	60	††Am P & L [1]....	6,800	60¾	59	59¾	— 1¼
99	94½	6.0	99	100	Do 6% pfd [6]..	400	100	99	99	
90	76	6.0	80¼	83	Do 5% pfd [5]..	200	80¾	80¼	80¼	+ ¼
86	75	6.0	80¼	83	Do 5%pf stpd[5]	300	82	81	82	+ ¼
81¾	80	6.1	81	83¼	Do cv pfd	300	9¾	9¼	19¼	+ ¼
21¼	15¼	5.1	19¼	19¾	Am R & S [1]....	1,700	19¾	19	19	
22½	19	....	9¼	10¼	*Am Republic	100	10	10	10	
80¾	53¾	4.1	74	74¾	Am Wir Wks [3]..	700	75	73¼	75	+ 1¼
79	64¾	4.1	74½	75	Do cfs [3].....	100	105¾	105¼	105¾	+ 1¼
105½	101¼	5.7	104	110	Do 1st pfd [6]....	8,800	11	9¾	11	+ ¾
11¾	6¼	....	10¾	11	Am Woolen	17,600	36¼	30¾	36¼	+ 5¼
35¾	29¾	....	36	36¼	Do pfd	500	7¾	7	7	— ¼
4	2	....	3	3¼	Am Writ Pap cfs..	500	7¾	7	7	— ¼
8¾	4½	....	7	7¾	Am Zinc	6,600	40¼	39½	40¼	+ ¼
43¼	29¾	6.3	40	40¾	Anaconda [2.50]..	200	28	28	28	
26½	22	8.9	26	27	Am W & Cable [1]	200	31	31	31	+ ¼
36	27	8.0	30¼	31	Anchor Cap [2.40]	600	17¾	17¼	17¾	
19¾	15¾	5.7	17	19	Andes Copper [1]..	300	16¾	16½	16¾	+ ¼
19¼	15¾	12.1	16¼	16¾	Archer Dan [2]....	1,800	3¼	3	3	
4¼	2¾	....	3	3¼	Armour & Co A....	600	2	2	2	
2¾	2	....	2	2¾	Do B	300	29¼	27¾	28¼	+ 1¼
47	25	....	25½	29¾	Do pfd	300	24¼	24	24	
7¾	3¾	....	6¼	6¾	Arnolds Constable..	400	24¾	24	24	
28¾	23¾	16.7	23¼	24	Assoc Apparel [4]..	100	26¼	26¼	26¼	— 4
28¼	22	9.3	26¾	28¾	Assoc Dry G [2.50]	2,300	105¾	102	102	
203¾	178¼	5.2	192¼	193¾	Atchison [10].....	400	111	106	109	
120	105	6.3	109	110	†Atl Coast L [7]..	3,800	20¾	19¾	19¾	— ¾
23¾	18	5.0	19¼	20	Atl Ref [1].....	10	98¾	98¾	98¾	— ¾
99¾	87	6.3	97½	100	Atlas Pwdr pfd [6]	18,300	193	183¾	193	+11
217¼	101¼	2.2	193	193¾	††Aubn Auto [4]..	100	2	2	2	
2¾	1	....	1¾	2	Auto Sales	9,500	6	5¼	5¼	+ ¼
6¼	3	....	5¾	5¾	Aviation Corp					
B										
27¼	20¾	7.6	25	25¾	Baldw Loco [1.75]	4,500	25½	24¾	25¼	+ ¼
100	88½	6.9	100	101	Balt & Ohio [7]....	1,900	79	77¼	77¾	+ ¾
87¼	68¼	8.9	77¾	78¼	Bangor-Ar [3.50]..	200	90	88	89	— ¼
68¾	58¼	8.5	58¾	59	Do pfd [7].....	50	113¼	113	113¼	+ 1¼
113	106	6.2	113¼		Barker Bros [2]....	300	7¾	7¾	7¾	— ¼
10	7	27.6	7¼		Barnett Libr pfd..	20	7¾	7¼	12½	
7¾	7¼	....	7¾		Barnsdall A [1]....	4,100	13¾	11¾	12½	
14¾	11¼	8.3	12¾	13¼	Bayuk Cig 1 pf [7]	100	99	90	90	
99	87½	7.4	91	91	Bendix Avia [1]....	13,400	23½	22¼	23¼	+ ¾
25¾	17¾	4.4	22¾	23¾	Best & Co [3].....	800	43¾	43¾	44¾	+ ¾
44¾	32¾	4.7	43¾	43¾	Bethlhm Steel [6]..	13,700	64¾	63¾	64¾	+ ¾
70¾	45¾	9.4	64¾	64¾	Do 7% pfd [7]....	300	122¾	122¼	122¾	+ ¾
123¾	114¾	5.7	121	122¾	Blaw Knox [1.50]..	2,700	34	31¾	33¾	+ 2¾
29	24	5.7	26¾	27¾	Bliss & Lab [1.50]	200	27¾	26¾	27¾	+ ¾
34	20¾	4.8	33	33¾	Bhn Alu&Br [1.50]	100	62¾	62¾	62¾	
84	60	6.4	83	83½	†Bon-Ami A [4]....	2,400	73¾	72	73¾	+ ¾
75¾	67¼	4.1	73¼	73¾	Borden Co [3].....	10,100	29¾	28¾	29¼	+ ¼
30¾	20¾	3.5	29	29¾	Borg Warner [1]...	25,200	21¼	20¾	21¼	+ ¼
22¾	16¾	7.3	21	21¾	Briggs Mfg [1.50]	200	23	23	23	
24	16¾	8.7	22¾	23¾	Briggs & Strtn [2]	200	4¼	4¼	4¼	+ ¼
5¼	5	....	4¾	4¾	Brockway M T [4]..	100	64¾	64¾	64¾	— 2
69¾	58¾	6.3	64¾	66¾	Brk Man Tr [4]....	600	91¾	91¼	91¾	— ¼
94¼	85¾	6.5	92	92¾	Do pfd [6]	100	58	58	58	
58	52	8.6	56	58	Brk Qu Tr pfd [5]	300	121	120	121	+ ¾
128	106	4.2	121	122	Brk Union Gas [6]	100	18	18	18	+ ¼
23¾	20¾	14¼	5.6	17¾	Bucyrus & Erie	200	31¾	31¼	31¾	— ¼
34¾	25	7.8	31	31½	Do cv pfd [2.50]..	100	113	113	113	
113¾	111¾	6.2	113	114	Do pfd [7].....	10,800	12¾	11¾	12¾	+ ¼
13	9	8.3	12¾	12¾	Budd Wheel [1]....	2,600	17¾	16¾	17¾	+ ¼
19	13	17¾	17¾	17¾	Bullard Co.....	400	18¾	17¾	18¾	+ ¾
15¾	11¼	10.7	13¾	13¾	Bul Watch. [1.50]	400	29¾	29	29¾	+ ¾
32¾	21¼	6.9	29	29¼	Burr Add Mch [1].	200	27	27	27	
31	23¼	9.8	27	28	Butte C & Z [1.50]	100	1¼	1¼	1¼	— ¼
2	1¼	25.0	1¼	2	Butte & Superior....	800	18	17¾	18	+ ¼
1¼	⅞	....	1¼	1¾	Butterick	100	18	18	18	+ ¼
20¾	12¾	....	17¾	18	Byers A M Co.....	12,200	64¾	62¾	64¾	+ 1¼
69¾	35¾	....	64	64¾						
C										
42¾	38¾	....	41	42	Cal & Aris.....	100	41	41	41	
11¾	8	....	10¼	10¾	Cal & Hecla.....	300	10¼	10¼	10¼	— ¼
15¾	11¾	6.9	15	15¾	CampWyCFdry [1].	1,200	15¾	15¼	15¾	+ ¼
40¾	20¾	8.1	39¼	39¾	Can Dry G Ale [3].	37	37	37	37	— ¼
45¾	38¾	7.0	43¼	43¾	Can Pacific [2.50].	1,800	43¾	43	43	— ¼
22½	19¾	7.0	22	24	Cannon Mills [1.60]	200	24	22½	22½	— ¾
19¾	9¾	5.3	17¾	18¼	Cap Adm. Ltd.....	200	16	16	16	— ¼
131¼	81¾	5.3	117¾	117¾	Case J I [6].....	50,200	117¼	111¾	117	+ 6¼
53½	26¾	6.5	46¾	47	†Cater Tract [3]....	5,300	47	46	46¾	+ ¾
4	2¼	....	3¾	4	Cavan-Dobbs	1,700	11¾	11	11¾	+ ¼
16	11	....	11¾	11¾	Celanese Corp	10	34¾	34¾	34¾	
21	20	....	20¾	21	Celotex pfd.....	400	20¾	19¾	19¾	— ¾
39¾	33¾	7.5	35	35	Cent Aguirre [1.50]	400	5¾	5¾	5¾	
25¾	20	7.5	19¾	20	Cent Rib Mills....	200	26¾	26¼	26¾	+ ¾
6¾	2¾	....	7	8¼	Cerro de Pasco	5,100	9	14¾	15	+ ¾
39¾	23¼	7.7	26¾	27	Check Cab [1.80]..	800	47¾	46¾	46¾	— ¾
23¾	17¾	9.3	15	17¾	Cheap Cigr [3]....	1,700	42¾	41¾	42¾	— ¾
54¾	39¼	5.8	42¼	46	Ches & Ohio [2.50]	100	1¾	1¾	1¾	— ¼
2¾	¾	....	1	1¼	Chicago & Alton....	100	3¾	3¾	3¾	
1¾	⅝	....	1	1¼	Do pfd	100	38¾	38¾	38¾	+ ¾
45¾	33	10.5	38	40	Do pfd ctfs.....	100	7	7	7	
7	4	....	6¼	7	Chi Gr West.....	400	11¾	11¾	11¾	+ ¼
11¾	7¾	....	9¼	11¾	C M St P & P.....	800	12¼	11¾	12¼	+ ¼
15¾	11¾	....	11¾	12¼	Chi Pneu	100	25¼	25¼	25¼	— ¼
15¾	9¼	....	12	12¼	Do cv pfd.....	100	60	60	60	
13¾	9¼	....	11¾	12¼	C R I & P [5].....	500	99¼	99¼	99¼	— ¼
52¾	47¼	8.3	60	61	Do pfd A [7].....	200	86	86	86	
100¾	94	7.0	99	100	Do pfd B [7].....	1,900	33¾	33¼	33¼	— ¼
90¾	84	7.0	82	86	Childs Co [2.40]..	20	31	31	31	+ ¼
33¾	28¼	6.5	31	33¼	Childs Copper [2]..	200	25¼	24	25¼	+ 1
38	20	....	25¼	25¾	Chrysler Mot [1]..	174,700	34¾	31¾	34¾	+ 2¾
24¾	18¾	4.0	25¾	26	City Stores.....	400	38¾	38¼	38¾	
44¾	22¾	9.7	35¾	36¾	††CityIce&F[3.60]..	200	33¾	33¾	33¾	
37¾	35¾	7.7	83½	85	Do pfd [6.50].....	90	80¾	80	48	
84	77½	9.5	20	23	Clark Equip [2]....	400	111	108	108	
20¼	18	4.4	80¼	80¾	Cleve Pitt [3.50]..	100	48	48	48	
77	47	5.2	48	48¾	Colg-Palm-P [2.50]	100	103¾	103¾	103¾	+ 1¾
109¾	102	5.8	103¾	104	Do pfd [6].....	1,600	15¾	14¾	15¼	+ ¼
104	14¾	2	14¾	15	Collins & Aikman..	300	25¾	25¾	25¾	
17¾	9	2.6	28	29	Colo Fuel [1].....	$3,100	99¾	96	99¾	+ 4¼
32¼	21¼	5.1	99¼	99¾	Colo Fuel [1].....	9,500	42¾	41¾	42¾	+ ¾
111¾	73¼	4.8	42¾	42¾	†Columb Carb [5]	400	108	107¼	108	+ ¾
45	33¾	5.6	107¼	108¼	ColumbG&E [2]....	64,400	14¾	13¾	14¾	+ ¾
108¼	100¾	....	14¾	14¾	Colum G&E pf [6]	700	22¾	22¼	22¾	+ ¾
15¼	7¾	....	22¼	22¾	†Columb Graph	200	35¾	35¾	35¾	+ ¾
23¼	18¾	8.7	22¾	36	Coml Credit [2].....	200	35	35	35	
34¾	24	5.6	34¾		Do A [3]					
....	....	....	....	....	Do A seller.....					

HIGH STEPPERS PROVIDE "FRONT" FOR DULL MARKET

[Continued from page 27, column 8.]

000 shares or so, with price changes narrow and sluggish and—outside of the motors—no pronounced group movements developed in any directions. This is another way of saying that the professionals had business all to themselves once more with the public in a waiting mood.

Await Steel Action.

Whether tomorrow's tonnage figures of the United States Steel corporation, or the action of the following day on the New York Central dividend will turn the trick or not remains to be seen. The street is pretty generally resigned to a drop in the unfilled orders of the steel company as predicted by the steel trade journals last week, but there is a possibility that the influence of this otherwise important factor in the situation has been discounted. The report is due at noon and the action of the market after its appearance will be keenly watched for an earnest of the trend of the immediate future.

Motor stocks were about the most prominent of any group in today's dealings. Reports of increased output of some of the lower priced machines and talk of an upturn of sales on the strength of the soldier bonus payments were used by the bull faction to stage something of a demonstration in these issues in the early dealings. Chrysler was the favorite of the section and was bid up a point or so to a new high for the year. General Motors also came in for a mead of speculative attention. Nash and Studebaker were active and strong and Hupp moved ahead fractionally.

Utilities Have Fling.

The utilities had a little fling in the forenoon likewise, but failed to attract a following and turned dull. At the close found American and Foreign Power up 2¾ points, Electric Power and Light with a gain of more than a point, and Water Works, Brooklyn Union Gas, and Standard Gas up from a fraction to 2 points over Saturday's final figures.

Still another bright spot of the list was furnished by the mail order shares. Buying in these issues, Sears-Roebuck and Montgomery Ward, came chiefly from Chicago sources, where sentiment has been helped by the heavy snows that have fallen over a good part of the agricultural regions, thus assuring ample moisture for crops for the early season and thus forecasting better business for the big mail order supply houses. Sears-Roebuck advanced 2 points and Montgomery Ward more than half as much on an improved turnover.

U. S. Steel Is Off.

Most of the pivotals finished on the upside. U. S. Steel was an exception. It could not overcome the effect of the outlook for a discouraging tonnage report and lagged behind the procession all day, finishing with a loss of nearly a half point. American Can on the other hand was up nearly a point, while Consolidated Gas, Public Service of New Jersey, and Westinghouse Electric were up from a fraction to a point or more.

INSURANCE STOCKS

Furnished by H. W. Cornelius & Co.:

	Bid.	Ask.		Bid.	Ask.
Aetna L	55	57	Hanov F.	35½	36
Aetna F.	40	41	Hartfd F.	64	66
Am Al ..	25½	27½	Home Ins.	36	37½
Am I N Y.	17½	19	I C N A.	60	62
Am Sur ..	88	91	Mo St L.	19	21
Balt Am ..	13	16	Nat Cas.	19	22
Bost Ins ..	500	590	Nat Fire.	60	62
Colo Cas.	68	72	Nat Lib .	9	10
Cont Cas.	35	36	Nat Sur .	60	62
Cont Ins .	48	50	No River.	43	45
Fid Ph .	54	56	P Nat F.	7½	8½
Fmns Ins.	28	30	Prov W ..	53	55
Glen Fls .	50	54	Sprf F&M.	110	115
Gt Am In	28	30	St PF&M.	170	178
Globe & R.	700	725	Trav ..	1030	1060
Hallf F .	20	22			

CORPORATION EARNINGS

GENERAL REALTY AND UTILITIES.

Reported for 1930 net income of $4,287,965, including equity in results of ten wholly owned companies, against $3,480,811 from inception of the business Jan. 31, 1929, to Dec. 31, 1929. Net for 1930 was equal to $1.64 a share on the common stock, against $1.19 a share in the previous year.

UNION TANK CAR.

Reports 1930 net earnings from operation of $2,793,096, and total net profit from all sources of $3,248,312. Total net for 1929 was $3,866,600.

OTIS STEEL.

Reported 1930 net of $868,720, or less than a fourth of the 1929 profit of $3,687,709. President Kulas said the drastic decline in steel prices had been the most troublesome development of the year, but added that some larger consumers now appreciate the large supply and there is less pressure for immediate delivery. He anticipates moderate price increases as the year progresses.

REVERE COPPER AND BRASS.

In the year ended Dec. 31 showed a net income of $7,701, after interest, depreciation, and federal taxes, etc., against $10,370,879 in 1929, after an appropriation of $820,000 for inventory reserve.

MESTA MACHINE.

In the year ended Dec. 31 showed a net profit of $2,509,175, after charges and federal taxes, equal, after allowing for 6 per cent preferred dividends, to $4.09 a share, par $5, on 600,000 shares of common, against $1,797,242, or $2.81 a common share, in 1929.

CROWN-ZELLERBACH.

Reports net earning of $564,522, after all charges and preferred dividends for the nine months ended Jan. 31, 1930. Gross for the same period was $8,078,341.

TOTO METER GAUGE.

Reports for 1930 a net loss of $637,883 after all charges, as compared with net income of $161,180 for the company and its predecessor, in 1929, of which $292,096 represented profit for the period from Jan. 1 to July 19, 1929, and $130,946 represented net loss of Moto Meter Gauge and subsidiaries from July 20 to the end of the year, after extraordinary expenses incident to consolidation.

PITTSBURGH TERMINAL COAL.

Reports for 1930 net loss of $342,948 after all charges, as compared with a net loss of $696,537 in 1929. For the quarter ended Dec. 31, 1930, the company reported net loss of $103,312, against a net loss of $116,904 in the preceding quarter.

SALLY FROCKS.

Reports for 1930 consolidated net profit of $86,343, equal to 87c a share on 98,850 capital shares, after all charges, as compared with $810,277, or $3.13 a share, in 1929.

JOHN ALUMINUM AND BRASS.

For 1930 report net profit of $725,896, after all charges, or $3.06 a share on 352,413 common shares, as compared with $2,819,722, or $7.43 a share, in 1929.

FOSTER WHEELER.

In 1930 earned $6.34 a share on 299,015 common shares, as against $6.05 a share on 231,055 shares in 1929.

GENERAL AMERICAN TANK CAR.

For 1930 shows consolidated net income of $6,518,181, or $8.93 a share on 611,647 shares of common capital stock, unchanged from the preliminary report. This is a new high record and compares with a net income of $5,770,741, or $7.46 a share on 765,772 shares in 1929.

REGISTER TODAY
Polls Open from 8 A. M. to 9 P. M.

MONEY AND EXCHANGE

Money in Chicago firm, 5@6 per cent on collateral. 3¼@3½ per cent over the counter; commercial paper, 2¾@3¼ per cent; bankers' acceptances, 1¼@1½ per cent. Chicago clearings yesterday were $58,000,000, compared with $83,500,000 a week ago and $104,800,000 a year ago.

NEW YORK MONEY MARKET.

NEW YORK, March 9 (AP)—Call money firm; high, 2 per cent; low, 1¾ per cent; ruling rate, 1¾ per cent; closing bid, 1¾ per cent; offered at 2 per cent. Time loans steady; 60 days, 1¾@2 per cent; three to four months, 1¾@2 per cent; five to six months, 2¼@2½ per cent. Prime commercial paper, 2¼@2¾ per cent; bankers' acceptances unchanged; thirty days, 1¾@1¾ per cent; 60@90 days, 1¾@1¾ per cent; four months, 1¾@1¾ per cent; five to six months, 1¾@1¾ per cent. Bar silver, 29c.

FOREIGN EXCHANGE.

Closing rates on foreign exchange in amounts of $25,000 and over between banks as quoted by the Continental Illinois Bank and Trust company, Chicago:

London—	March9	March7	Wk. ago	Yr. ago
Cables ..	485.81	485.81	485.78	486.58
Checks ..	485.66	485.80	485.60	485.75
Paris—				
Cables ..	3.91¾	3.91¾	3.92	3.91¾
Checks ..	3.91¾	3.91¾	3.97¾	3.91¾

The following quotations are from checks:

Italy	5.23¾	5.23¾	5.23¾	5.23¾
Belgium ..

BEARS NIP EARLY PRICE ADVANCE IN WHEAT PIT

Winnipeg Market Remains in Strong Position.

BY CHARLES MICHAELS.

Bearish domestic developments more than offset those of a strengthening character from abroad in the local wheat market yesterday and, while there was an advance of around 1c early on buying induced by the unexpected strength in Liverpool, the finish was at the bottom, with both old and new crop months ¼c lower for the day. March closed at 79¼c; May, 81⅝c; July, 64@64¼c, and September, 63¾@64c.

An increase of 1,262,000 bu in the domestic visible supply, with selling against offers, took the bull edge off the wheat market, and many of the locals who bought early went out of their lines on the way down. Total visible supply is now 197,878,000 bu, compared with 155,729,000 bu a year ago.

Winnipeg Wheat Strong.

The reaction in Chicago was in the face of continued strength in Winnipeg, where wheat closed ⅞@1¼c higher, with the July at 61⅞c. Messages from the Canadian market estimated export sales as in excess of 500,000 bu. Realizing sales and selling orders from Chicago checked the advance. The trade had reports that the farm board had sold some hard winter to Antwerp, but the quantity or price was not given, and domestic exports of late have been very small, both in the shape of grain or flour.

An advance of 1@1⅛d in Liverpool wheat futures was a surprise to the trade, and was due to a fair demand for Australian grain and less pressure to sell. July there finished at 65½c. Supplies on ocean passage decreased around 2,500,000 bu for the week and are 55,360,000, or 18,376,000 bu in excess of last year. Harvesting has started in early districts in India and the crop there is estimated at 336,000,000 bu, compared with the record yield of 389,000,000 bu last year. Buenos Aires wheat was ⅝@⅞c higher at the last, with May, 50c.

Wheat growers in Australia are securing around 27@28c per bu for cash wheat, according to official reports received from Sydney, New South Wales, although on Jan. 30 producers in New South Wales were receiving only 24¾c. The United States has refused the invitation of the International Institute of Agriculture to attend a wheat conference at Rome as the farm board feels that the United States has expressed its position in attempting to hold down production to domestic requirements.

Corn Closes at Bottom.

Scattered buying advanced corn futures ½@¾c in the early trading, strength in wheat and the unfavorable weather conditions over the corn belt for the movement, with prospects of heavier feeding, being the main influence. Selling against offers checked the advance and later there was local pressure on the increase of 1,324,000 bu in the visible supply, making the total 20,285,000 bu, against 24,220,000 bu last year. The close was at the bottom, with net losses of ¼@⅝c, March being 62¾@62½c; May, 64⅝@64¾c; July, 67c, and September, 66⅝@66¾c.

Country offerings were only fair and aggregated 62,000 bu, including 50,000 bu from other terminals late Saturday. Eastern demand for cash corn was slow, with sales of only 21,000 bu. Buenos Aires showed unexpected strength and closed ⅝@1½c higher, with March leading.

Oats in Easy Close.

Trade in oats was not large and the market closed ⅝@½c lower in sympathy with corn after showing strength with that grain early. March finished at 29⅜c; May, 31⅛c, and July, 32¼c. A decrease of 897,000 bu in the visible supply was ignored. Rye was dull and closed ¾c higher to ⅝c lower, with March, 37⅝c; May, 40⅝c, and July, 41⅝c.

FARM GRAIN RESERVES

Apparent disappearance of wheat in the United States during the first eight months of the current crop year, or 674,000,000 bu, an increase of 8,000,000 bu over the same period in 1929-30, as indicated by the government estimate on farm reserves on March 1, combined with the private estimate on country mill and elevator stocks, and the commercial visible.

A drastic downward estimate on the amount of wheat that has been fed to live stock is regarded by the trade as necessary as the suggested total is not over 75,000,000 bu, based on the apparent disappearance of the crop. Murray's recent report indicated about 40,000,000 bu was fed during the same period from the 1929 crop.

Farm reserves of 160,000,000 bu wheat were well above trade expectations, although within 2,000,000 bu of the E. W. Snow-Bartlett Frazier estimate, and showed 30,000,000 bu in excess of last year. Corn reserves of 708,000,000 bu were 30,000,000 bu below expectations, and 278,000,000 bu less than last year, while oats reserves of 464,000,000 bu were 86,000,000 bu more than in 1930.

Around 505,000,000 bu wheat, 310,000,000 bu corn and 220,000,000 bu oats will be shipped out of the country where grown during the current crop year, the figures being arrived at by applying the percentages indicated by the report to the total production of 1930. On the same basis shipments last year were 584,000,000 bu wheat, 441,000,000 bu corn, and 246,000,000 bu oats. Farm reserves, last six ciphers omitted, follow:

	1931.	1930.	5 yr. avge.	10 yr. avge.
Wheat	160	130	125	144
Corn	708	947	1,031	1,142
Oats	464	398	480	478
Rye	10	5	6	7
Barley	88	72	58	52

HIDE FUTURES

Trading in futures on the New York Hide exchange was active with the market closing unchanged to 2 point lower. Total sales, 3,000,000 lbs. Prices follow:

	High.	Low.	Close.	Prev. close.
May	10.55	10.38	10.38	10.40
September	12.05	11.85	11.95	11.90
December	13.95	13.00	13.05	13.00

COMMUNITY WATER SYSTEM

Greenwich Water and Gas System, Inc.

A quarterly dividend of 1.50 per cent has been declared upon the 6 per cent Cumulative Preferred Stock of this Corporation, payable April 1st, 1931, to stockholders of record at the close of business, March 20th, 1931.

G. K. EVANS, Secretary

CASH-GRAIN NEWS

Range of cash grain prices in leading markets follow:

WHEAT.

	Chicago.	Kansas City.	St. Louis.
No. 1 red.	78¾	72¾@74	81
No. 2 red.	79	71⅞@73	.....
No. 1 hd.	76 @79¼	70¼@73	.....
No. 2 hd.	79	69¼@72½	.....
No. 3 hd.	.....	68¼@71	.....
No. 4 hd.	.....	67¼@70	69½
	Chicago.	Winnipeg.	Minneapolis.
No. 1 no.	79	58	73½@77½
No. 2 no.	79	55¾	70¼@73½
No. 3 no.	.....	51⅞	73½@77½
No. 1 d.n.	.....	Toledo.	Omaha.
No. 2 red.	.....	81 @82	.....
No. 2 hd.	.....	.....	69½

CORN.

	Chicago.	Kansas City.	St. Louis.
No. 2 mx.	63	54 @55	.....
No. 3 mx.	60 @60¼	51 @53¾	58½
No. 4 mx.	58⅝@58⅝	49 @51½	58
No. 2 yel.	61¾@63¼	56½@57½	.....
No. 3 yel.	59¼@62	54 @56	60 @61
No. 4 yel.	58⅛@60	51¼@54	59½@60
No. 6 yel.	.....	56	57
No. 2 wh.	.....	57 @58	63
No. 3 wh.	61¼@61⅜	54 @56½	62
No. 4 wh.	.....	52 @53½	.....
No. 5 wh.	.....	51¼@52½	.....
	Milwaukee.	Omaha.	Peoria.
No. 3 mx.	.....	51 @53	58½
No. 4 mx.	.....	50 @50½	.....
No. 2 yel.	62¾	55½	59 @59½
No. 3 yel.	59½@61	53½@55	.....
No. 4 yel.	57½@58¾	51½@53½	.....
No. 5 yel.	.....	50 @51	.....
No. 6 yel.	.....	.....	57
No. 3 wh.	61½	54 @54½	.....
No. 4 wh.	.....	52½	.....
	Minneapolis.	Buffalo.	Toledo.
No. 2 yel.	.....	.....	66½@67½
No. 3 yel.	51½@53½	.....	65 @66
No. 3 mx.	51 @52½	.....	.....

OATS.

	Chicago.	Kansas City.	St. Louis.
No. 2 wh.	31½	33 @33½	33¾@34
No. 3 wh.	31½	32 @32½	33½@34
	Milwaukee.	Omaha.	Minneapolis.
No. 2 wh.	.....	30	27¼@28¾
No. 3 wh.	30½	29½	26¾@27¾
No. 4 wh.	.....	.....	23¾@26¾
	Buffalo.	Toledo.	Peoria.
No. 2 wh.	35 @36	31½	31½

RYE, BARLEY AND FLAX.

	Rye.	Barley.	Flax.
Chicago	37 @61	1.59	.....
Milwaukee	40 @60	.....	.....
Minn'lis	33½@37½	30 @55	1.54½@59¾
Duluth	35 @37	30½@48	1.57@1.59

CLOVER AND TIMOTHY.

	Cash	March.
Clover—Chicago, per 100 lbs.	12.50@20.00	.....
Toledo, per 60 lbs.	14.25@14.75	14.75
Timothy—Chicago, per 100 lbs.	8.75@ 9.00	.....

GRAIN STATISTICS

United States visible supply of wheat increased 1,263,000 bu last week and corn 1,324,000 bu. Oats decreased 897,000 bu; rye, 211,000 bu, and barley, 326,000 bu. Details follow:

	This wk.	Last wk.	Last. yr.
Wheat	197,878,000	196,615,000	155,729,000
Corn	20,285,000	18,961,000	24,220,000
Oats	20,235,000	21,229,000	50,449,000
Rye	13,292,000	13,503,000	14,107,000
Barley	9,166,000	9,492,000	8,378,000

CHICAGO GRAIN STOCKS.

Wheat stocks in all positions in Chicago increased 228,000 bu last week; corn, 674,000 bu, and rye 13,000 bu, while oats decreased 228,000 bu, and barley 40,000 bu. Details follow, last three ciphers omitted, except in the totals:

	This wk.	Last wk.	Total.	Last yr.
Wheat	12,711,9	9,603	24,513,000	22,106,000
Corn	577	4,026	4,603,000	5,178,000
Oats	784	3,040	5,591,000	2,691,000
Rye	1,953	872	4,462,000	9,731,000
Barley	173	440	1,814,000	415,000

*Includes 2,199,000 bu wheat; 1,767,000 bu oats; 1,637,000 bu rye, and 792,000 bu barley afloat.

CONTRACT GRAIN STOCKS.

Contract stocks of wheat in public elevators in Chicago increased 709,000 bu last week and corn 50,000 bu. Details follow:

	This wk.	Last wk.	Last yr.
Wheat	11,937,000	11,228,000	10,744,000
Corn	577,000	527,000	221,000
Oats	784,000	819,000	393,000
Rye	1,921,000	2,368,000	4,377,000

OPEN GRAIN TRADES

Open interest in grain futures on the Chicago Board of Trade, old and new contracts combined, including 7,870,000 bu September wheat, 4,175,000 bu September corn, 296,000 bu September oats, and 274,000 bu September rye, follow, last three ciphers omitted:

WHEAT.

	March.	May.	July.	Total.
Saturday	5,438	84,348	33,496	131,222
Friday	5,358	84,161	33,011	130,359
Week ago	10,076	85,662	31,976	134,732
	CORN.			
Saturday	2,363	36,592	15,281	58,411
Friday	2,443	36,722	15,310	58,617
Week ago	3,012	37,877	13,476	58,548
	OATS.			
Saturday	900	28,012	2,142	31,350
Friday	956	28,138	2,141	31,528
Week ago	1,692	28,826	2,055	32,758
	RYE.			
Saturday	95	11,553	2,778	14,700
Friday	115	11,589	2,734	14,712
Week ago	879	11,564	2,515	15,114

Grain future purchases on the Chicago Board of Trade, old and new contracts combined, follow, last three ciphers omitted:

Saturday. Wk. ago. Last yr.

Wheat	8,924	23,524	28,059
Corn	8,592	13,979	11,252
Oats	580	2,585	768
Rye	237	745	2,063

PRIMARY GRAIN MOVEMENT

Receipts—	Wheat.	Corn.	Oats.
Monday	2,455,000	890,000	412,000
Last week	3,334,000	1,377,000	469,000
Last year	894,000	1,542,000	506,000
1929	1,399,000	1,100,000	412,000
Shipments—			
Monday	577,000	461,000	403,000
Last week	580,000	688,000	398,000
Last year	455,000	610,000	339,000
1929	574,000	531,000	280,000

ROSIN AND TURPENTINE.

SAVANNAH, Ga., March 9.—(AP)—TURPENTINE—Firm, 48c; sales, 200 casks; receipts, 72 casks; shipments, none; stock, 14,233 casks. ROSIN—Firm. Sales, none; receipts, 312 brls; shipments, none; stock, 144,356 brls. Quote: B, $3.25; D, $3.85; E, $4.30; F, $4.50; G, $4.55; H, $4.60; I, $4.60; K, $4.80; M, $5.05; N, $5.45; WG, $4.80; WW, $7.50; X, $7.50.

PRODUCE MARKETS

Spot butter was in good demand and ¼@¾c higher. Receipts, 11,235 tubs. Fresh eggs advanced 1c, with weather conditions a factor. Receipts, 34,674 cases. Potatoes firm with a fairly good trade despite the storm. Receipts, 155 cars, with 231 cars on team track. Live hens advanced 1c with other poultry unchanged. Receipts, 3 cars.

WHOLESALE CREAMERY BUTTER PRICES

	—Chicago— Whole milk.	Cen-tralized.	New York.	Boston.	Phil-adel-phia.
93 score	29½	.....	29½	.....	30½
92 score	28½	.....	28½	29	29½
91 score	28	.....	28½	28½	28
90 score	27½	29	28	28	28
89 score	27	27½	27	27½	27
88 score	26	26	26	27	26
87 score	25	.....	25½	26	25
86 score	24½	.....	.....	25	.....

BUTTER PRICES TO CHICAGO RETAILERS

Score—	Tubs.	Prints.	Cartons.
Best [92-93]	31½-32½	32½-33½	33½-34½
Good [89-91]	29½-30½	31 -32	31½-32½

WHOLESALE CHEESE PRICES.

	Chicago.	Boston.	New York.	Phila-delphia.
Flats	.....	.....	15½-17	.....
Twins	14 -14½	17½	.....	.....
S. Dais.	14½-14¾	17½	15½-16½	15½-16
D. Dais.	14¾-14¾	.....	.....	.....
N. Ams.	.....	17½	16 -17	.....
Lghns	15½-15½	.....	.....	15¾-16¼

LIVE POULTRY—WHOLESALE.

Turkeys	22@25c	Springs	22@26c
Leghorns	17½c	Old roosters	15c
Hens, heavy	18c	Ducks, heavy	22c
Hens, light	15c	Geese	14c

VEAL CARCASSES.

50@60 lbs	7@8c	90@110 lbs	10@11c
70@80 lbs	9@10c	110@130 lbs	12c

POTATOES.

Wisconsin, Mich., round white	$1.25@1.40		
Idaho russets	1.50@1.60		

FRESH EGGS.

Extra firsts	22c	Fresh gathered firsts	21c
Ordinary current receipts	18½@19c	Dirties	18c

Extra special, candled for the retail trade, 25@3c over extra firsts.

WHOLESALE DRESSED BEEF.

	Yearlings.	No. 1.	No. 2.	No. 3.
Ribs	22	24	20	9
Loins	30	35	30	13
Rounds	16	15	14½	10
Chucks	14	13	11	8½
Plates	11	10	10	6½

GRAINS-IN-ALL MARKETS

March Wheat.

	Open.	High.	Low.	Close 1931.	Mar.9. 1931.	Mar.7. 1930.	Mar.10. 1930.
Ch n.	79¾	79¾	79¼	79¼	.....	.....	.....
Lvpl.	60⅝	61¼	60⅛	61¼	60¼	1.01⅛	.....
B Aires	48¾	48⅝	48	48⅝	47¾	1.01⅝	.....
			May Wheat.				
Chi o.	81⅝	81¾	81½	81⅝	81⅝	1.11⅛	.....
Chi n.	82⅜	83	82⅜	83	83	.....	.....
Lvpl.	63¾	63¾	63¼	63¾	63¾	1.03⅝	.....
Mpls.	76½	76½	76½	76½	76⅝	1.09⅜	.....
*Dul.	73¾	73¾	73¼	73¼	73¼	96⅜	.....
Wpg.	60	60⅝	59⅝	60¼	59⅝	1.08⅛	.....
Lvpl.	62⅝	63¼	62⅝	63⅛	62⅝	1.12⅝	.....
B Aires	49⅜	50⅛	49¼	50	49¼	1.02⅝	.....
			July Wheat.				
Chi.	64⅝	65	64	64¼	64¼	1.07½	.....
K City	58⅝	58⅝	57⅝	57⅝	58	99⅜	.....
Mpls.	69¼	69¼	69	69	68¾	1.08	.....
*Dul.	.....	.....	.....	66⅝	65¼	96⅝	.....
Wpg.	61⅜	62⅛	61⅛	62⅛	61	1.10¼	.....
Lvpl.	64½	65½	64½	65¼	63¾	1.14⅛	.....
			September Wheat.				
Chi.	64⅝	64⅞	63⅝	63⅞	64	1.09¼	.....
Mpls.	64½	64½	63⅝	63⅝	63⅝	.....	.....
			October Wheat.				
Wpg.	63⅜	64½	63½	64	62¾	1.11⅜	.....
Lvpl.	66⅛	67¼	66⅛	67¼	66¼	.....	.....
			March Corn.				
hi o.	69¼	63½	62⅜	62⅜	63	77	.....
Chi n.	63⅜	63⅜	62½	62⅝	63⅜	.....	.....
B Aires	33½	34⅝	33½	34⅝	33¾	50½	.....
			May Corn.				
Chi o.	65⅜	65¾	64½	64¾	65	80⅜	.....
Chi n.	67	67¼	65¾	66¼	66¾	.....	.....
K City	60½	60⅞	59¾	59¾	60½	.....	.....
B Aires	32	32⅝	32	32⅝	31⅞	59½	.....
			July Corn.				
Chi.	67¼	68¼	66¾	67	67½	83⅜	.....
K City	62½	62¾	61¾	61⅞	62⅝	80¼	.....
			September Corn.				
Chi.	67⅞	68	66⅝	66⅝	67⅝	84⅝	.....
			March Oats.				
Chi o.	30½	30⅝	29⅝	29⅝	30½	41⅜	.....
Chi n.	30⅜	30⅜	30⅛	30⅛	30⅜	.....	.....
			May Oats.				
Chi o.	32½	32½	31⅝	31⅝	32¾	42½	.....
Chi n.	32⅜	32⅜	31⅝	31⅝	32⅝	.....	.....
Mpls.	29	29	28⅝	28⅝	28⅝	39½	.....
Wpg.	30⅜	30½	30¼	30¼	30¾	51⅝	.....
			July Oats.				
Chi.	32¾	32¾	32¼	32¼	32¾	42½	.....
Mpls.	29⅝	29⅝	29⅛	29⅛	29⅝	39⅜	.....
Wpg.	30½	30⅝	30½	30⅝	30⅝	51⅞	.....
			September Oats.				
Chi.	32¾	32¾	32¾	32¾	....	41⅞	.....
			March Rye.				
Wpg.	32½	32⅝	32¼	32¼	32	.....	.....
			March Rye.				
Chi o.	37½	37¾	37¼	37⅜	37⅝	64½	.....
			May Rye.				
Chi o.	40⅝	41⅛	40⅛	40⅜	40⅝	64½	.....
Mpls.	37	37⅛	36½	36⅝	36⅝	64	.....
Dul.	.....	.....	.....	37	37¼	62¼	.....
Wpg.	34	34½	34	34⅜	33⅝	60¼	.....
			July Rye.				
Chi.	42½	42⅝	41¼	41⅝	42	67¼	.....
Mpls.	38⅝	39	38⅜	38½	.....	64½	.....
Wpg.	35½	36⅛	35⅝	35⅝	35½	63	.....
			May Barley.				
Mpls.	34⅜	34⅝	34⅛	34⅛	34½	54⅜	.....
Wpg.	27	27⅜	26⅝	27⅛	26⅝	50	.....
			May Flaxseed.				
Mpls.	1.56½	1.58½	1.56½	1.57⅜	1.56	2.33⅝	.....
Dul.	1.59	1.60	1.58⅝	1.60	1.57½	2.30⅛	.....
Wpg.	1.05⅛	1.06⅛	1.05	1.06	1.04⅝	2.41	.....

*Durum. †Exchange $4.85⅛.

COMMERCIAL GRAIN STOCKS

Commercial stocks of grain in store and afloat at leading domestic points, as compiled by the bureau of agricultural economics, follow:

	This week.	Last week.	Last year.
Wheat	210,066,000	208,691,000	158,934,000
Corn	21,502,000	20,109,000	26,265,000
Oats	22,057,000	23,031,000	21,650,000
Rye	14,098,000	14,270,000	14,304,000
Barley	11,720,000	12,282,000	9,925,000
Flax	1,258,000	1,273,000	757,000

Stocks of Canadian grain in bond in the United States follow:

	This week.	Last week.	Last year.
Wheat	16,956,000	18,084,000	29,859,000
Oats	16,000	3,000	610,000
Rye	305,000	328,000	371,000
Barley	1,127,000	1,267,000	2,917,000

PLAN APARTMENT BUILDING FOR MARYLAND-81ST

Project Financed; Work to Start Now.

BY AL CHASE.

Financing has been completed and work will start at once on a twenty-four apartment, three story building, at the southwest corner of 81st street and Maryland avenue, from plans by Architect Charles S. Archer. The owner, R. T. Johnson, cement contractor. The site fronts 125 feet on 81st, and eighty feet on Maryland avenue. It is stated that the building and land will represent a total investment of $125,000. The suites will have 3½ rooms. The street elevations will will be of face brick and cut stone. Completion is set for around Aug. 1st.

The University of Chicago has purchased the two six flat buildings at 5737-43 Drexel avenue from Roy E. Dahlstrom and William France Anderson and will remodel them for use as a nurses' home for the Lying-In hospital.

Miss Romola Remus, daughter of George Remus, has sold the eighteen flat building at the southeast corner of Washtenaw and Arthur avenues, lot 61x125, to Mrs. Anna Mesch for an undisclosed consideration, subject to $64,500. Mrs. Mesch gave in part payment the twelve apartments at the southeast corner of Artesian and Hollywood avenues. E. A. Eklund was attorney.

Real Estators to Meet.

The regular monthly members' meeting of the Cook County Real Estate board will be held today at 3:30 p. m. in the board rooms, 100 North La Salle street. This evening at 7:30 o'clock, Thomas J. Matousek, chief examiner of titles, and Eugene Stewart, examiner of titles, both in the county recorder's office, will speak on new amendments to the Torrens system. The public is invited, according to Robert Clark Duncan, president of the real estators.

The 120 car garage at 1413 Lunt avenue, lot 110x170, has been purchased by Abraham Sherman from Lester C. Anderson for an undisclosed price, subject to $92,000. Ruekberg & Burr were attorneys.

John W. Shaefle to Speak.

John W. Shaefle, advertising manager of Baird & Warner, will talk on "How to Prepare Effective Display Advertising for a Real Estate Organization" this evening before the realty class of the Central "Y". Frank Slosson, of Hooker & Slosson, will discuss "Commercial Leasing" on Thursday evening.

The Catholic Bishop of Chicago has purchased the church property at the northeast corner of May and Erie streets, 99x116, from the United Evangelical Lutheran Congregation of Chicago, for an undisclosed consideration. It will be used by the Sancta Maria Adolorata Roman Catholic parish, whose church at Grand avenue and Peoria recently burned.

Barney Hayden has purchased the vacant southeast corner of Eastlake terrace and Howard street, 241x149, extending to the lake shore, from the Sheridan Trust & Savings bank, trustee. He states he may improve later on with a large apartment building. E. P. Steinberg will be the architect.

POTATO FUTURES HIGHER

Egg futures moved sharply higher on the Chicago Mercantile Exchange at the opening, presumably a follow up of the severe weather encountered over the week-end, but the early bulge led to fairly constant offerings towards the last and under pressure the market reached and closed unchanged to ⅛c higher. Butter sold in fair volume, but price movement was indicated uncertainty. The close was ¼c higher. Spot market strength was generally ignored. Potatoes advanced 6c on short covering and there was new speculative buying near the finish. Prices follow:

BUTTER.

Storage standards—

	Open.	High.	Low.	Close.	Prev. close.
March	25¾	26¼	25¾	25¾	25¾

Refg. standards—

November	26¼	26¾	26¾	26¾	26¼

Stg. pkd. firsts—

March	22¼	22¼	22¼	22¼	22¼
April	23¾	23½	23¾	23¾	23¾

POTATOES.

Idaho russet—

April	1.70	1.72	1.70	1.71	1.65

REGISTER TODAY

Polls Open from 8 A. M. to 9 P. M.

BIDS AND OFFERS

Range of prices on bids and offers, good all day Tuesday, follow:

WHEAT.

	Bids— High.	Low.	Close.	Offers— High.	Low.	Close.
July	63⅝	63¼	63½	65	64¾	64¾
Sept	63⅜	63⅛	63¼	64¾	64¼	64¼
			CORN.			
May	64½	64	64½	65½	65¼	65¼
July	66⅝	66¼	66¼	67¾	67⅛	67⅜
Sept	66¼	66¼	66¼	67⅞	67⅝	67⅝
			OATS.			
May	31⅛	31⅛	31⅛	32	31⅝	31⅝
			RYE.			
May	40¼	40¼	40¼	40¾	40⅝	40⅝
July	41¼	41	41¼	42¾	42	42

GOOD ALL THIS WEEK.

	Bids— Wheat.	Corn.	Oats.	Rye.
May	.....	31	30	39
July	61¼	64⅜	31½	38¼
	Offers—			
	Wheat.	Corn.	Oats.	Rye.
May	32	67⅝	32⅞	42⅝
July	67½	69⅝	33	44

OFFICIAL WEATHER FORECAST.

The official forecast for today and tomorrow and yesterday's table of records follow:

Indiana—Generally fair and slightly warmer Tuesday; Wednesday increasing cloudiness, possibly followed by rain or snow in north and rain in south portion.

Lower Michigan—Snow flurries Tuesday, followed by generally fair at night and on Wednesday; not much change in temperature.

Upper Michigan—Mostly cloudy with snow flurries over east portion Tuesday; Wednesday cloudy; not much change in temperature.

Wisconsin—Fair Tuesday, followed by increasing cloudiness at night; Wednesday cloudy, probably snow in west and central portions, somewhat colder Wednesday in west portion.

Place of observation.	Direction of wind.	Temp. 7 p. m.	Highest today.	Lowest last night.	Precipitation 24 hours.
State of weather.					
March 9, 1931, 7 p. m. Central time.					
East central states—					
Alpena, snow	N.W.	18	32	22	.32
Cairo, clear	N.W.	38	42	32	
Chicago, clear	N.W.	33	34	26	.05
Cincinnati, clear	S.	28	38	28	.16
Cleveland, snow	W.	24	28	28	.16
Detroit, cloudy	W.	26	28	28	.16
Escanaba, cloudy	N.W.	24	28	24	.01
Evansville, clear	N.W.	34	38	28	
Fort Wayne, snow	N.W.	28	30	26	.02
Grand Haven, snow	N.W.	28	30	26	.12
Grand Rapids, snow	N.W.	28	30	26	.16
Green Bay, clear	N.W.	30	34	26	
Indianapolis, cloudy	N.W.	30	30	26	.02
Madison, clear	N.W.	32	36	26	
Marquette, cloudy	N.W.	26	26	22	
Memphis, clear	W.	44	46	34	
Milwaukee, clear	N.W.	30	34	26	.02
Nashville, cloudy	N.W.	40	42	30	
Peoria, clear	N.W.	34	40	24	
Sault Ste. Marie, cldy	N.W.	18	30	14	.08
Springfield, Ill., clear	N.W.	34	38	24	
West central states—					
Bismarck, cloudy	S.E.	34	38	20	
Charles City, cloudy	S.	34	42	26	
Concordia, cloudy	S.E.	32	42	26	
Dearmont, clear	N.W.	38	46	26	
Des Moines, cloudy	S.W.	40	48	28	
Dodge City, cloudy	S.W.	40	48	28	
Dodge City, clear	S.	50	58	38	
Dubuque, clear	N.	36	40	26	
Duluth, clear	N.W.	30	32	14	
Huron, cloudy	S.W.	38	42	12	
Kansas City, clear	S.W.	38	40	22	
Keokuk, cloudy	S.E.	36	42	24	
Little Rock, clear	N.W.	46	48	34	
Moorhead, cloudy	S.E.	34	38	18	
North Platte, cloudy	S.	46	50	30	
Oklahoma City, clear	S.	50	54	34	
Omaha, cloudy	S.E.	34	38	20	
Pierre, clear	N.W.	38	42	14	
Sioux City, cloudy	S.	38	42	22	
St. Louis, clear	N.W.	36	40	28	
Minneapolis, clear	N.W.	32	36	20	
Springfield, Mo., clear	N.W.	36	40	26	
Wichita, clear	S.	44	48	30	
Williston, cloudy	W.	34	40	20	
Eastern states—					
Albany, cloudy	S.	38	40	34	.08
Atlanta, clear	N.W.	38	40	30	
Boston, cloudy	N.W.	38	40	34	.04
Buffalo, snow	W.	30	30	28	.56
Charleston, clear	N.W.	46	52	38	
New York, snow	W.	34	38	32	
Oswego, snow	W.	34	34	32	.40
Philadelphia, cloudy	W.	36	44	34	.01
Pittsburgh, snow	W.	32	30	30	.10
Toledo, clear	W.	28	32	26	
Washington, cloudy	N.W.	38	42	32	
Gulf states—					
Abilene, clear	S.	54	60	26	
Amarillo, clear	N.W.	42	48	32	
Birmingham, cloudy	N.W.	42	48	32	
Brownsville, clear	E.	56	64	42	
El Paso, cloudy	S.	58	64	34	
Fort Worth, clear	S.	52	60	30	
Galveston, clear	N.W.	54	56	40	
Jacksonville, clear	N.W.	54	56	40	
Miami, cloudy	N.W.	54	64	56	
Mobile, clear	N.W.	48	52	38	
New Orleans, clear	N.	54	60	40	
San Antonio, clear	S.	60	64	36	
Shreveport, clear	S.	48	52	32	
Tampa, cloudy	N.W.	50	56	52	
Vicksburg, clear	N.W.	48	52	34	
Mountain states—					
Boise, cloudy	W.	50

HAROLD TEEN—BUSTING UP THE PARADE

WANTED—MALE HELP.

Salesmen, Solicitors, Etc.

SALESMEN.

Those capitulation desires to interview position as salesmen on a commission basis. We have a new, non-competitive product of proven worth and appeal to an unlimited market.

Position offers an immediate opportunity to earn $50 and more a week from the start makes this an attractive proposition to those of the right appearing, experienced, industrious men can be considered.

Applications should be made at Room 332, 20 N. Michigan-av., between the hours of 10 and 2 today.

SALESMEN.

An unusual opportunity is offered 3 young men of good appearance and average intelligence with one of America's largest and most successful finance institutions; men owning automobile preferred; previous sales experience desirable, but not absolutely necessary; thorough training to fit requirements will be provided. A real future, financial independence and a dignified profession is offered to qualified applicants. Ask for Mr. KENT, Room 207, Marquette Building, 9 a. m. to 4 p. m.

SALESMAN—WHO HAS HAD A SUCCESSful selling insurance, real estate, or selling experience. A wide acquaintance among conservative investors will be helpful, but not essential. A hard worker who can sell quality. Apply Central Trust Gold Notes. An opportunity to make a permanent, lucrative connection with an old established company. Apply after 4 to 6 daily. MR. BAKER, 6 W. Water-dr.

SALESMEN

Several for new high class specialty. Chicago and suburbs. Office appliance, cash and kindred experience desirable. Good commission. Good opportunity make permanent connection. Call 1192 Merchandise Mart.

SALESMAN—OPPORTUNITY FOR YOUNG man who has had three years or more selling experience in and around Chicago—selling metal display cabinets, name plates and specialties. Chance for real advancement in substantial company. Only those giving full details of education, sales experience, and past earnings will be considered. Address P J 504, Tribune.

SALESMEN — COMPLETE LINE OF Direct-by-Mail Printing and Plate Moistening Machines and Labels which offer a very profitable remunerative proposition. Desire exclusive territory; we will entertain applicants now selling sales ability. BADGER GUMMED PAPER COMPANY, 241 S. Wabash-av.

SALESMEN.

Men between 25 and 45; direct selling position and free to travel given preference. Permanent connection. Call 1st floor, Rm. 1, 14 E. Jackson, Rm. 1602, 2 to 4 only.

SALESMAN.

Thoroughly experienced; operating automobile, preferably hardware, garage; give full details, age, references, present salary expected, etc.; confidential. Address P J 502, Tribune.

SALESMEN—NATIONALLY KNOWN MFR. has a real money saving distributing plan to sell best midget radio on market; it's big. Low price and expert, perform. Sells $40-$100 whiz, for one man. Sells on demonstration. Ill. future for success. 2416 S. Michigan.

SALESMEN—50,

with good selling experience; fastest selling item on the market; choose your territory; permanent crew managers investigate; we sell to demonstrate in stores. Apply 1000 Merchandise Mart.

SALESMEN — EXCEPTIONAL MONEY maker, a new, unusually attractive proposition. Worked in conjunction with Famous Nabisco products. Earnings should be more than $60 per week. See Sales Manager, 508 S. Dearborn-st., Room 1135.

SALESMEN—EXPERIENCED AUTOMATIC sprinkler salesmen wanted; exclusive territories; can make profitable connection in one city, county, state rights; a new proposition; big money maker. See Manager, Rm. 1110, 628 S. Michigan.

SALESMEN—SPECIALTY.

Sensational new item, sells on sight, every prospect a customer. Call after 5 p. m. Tuesday, Herschberg Co., 2247 S. La Salle.

SALESMAN—EXPERIENCED; WITH CAR for steady and permanent connection; reliable concern; steady income, and interest assured; no traveling. Advise 1 to 3 p. m. today. 1 Dearborn-st.

SALESMAN—TO CALL ON RESTAURANTS; must have restaurant equipment sales experience; proposition more than worth while to serious worker. Address T H 197, Tribune.

SALESMEN—TERRITORY OPEN CHICAGO suburbs for a five cent candy package; big demand and no comp.; something entirely new; will prove a big money getter; surety bond. Apply Davis, 4946 Sheridan-rd.

SALESMEN—PATENTED CHROME PLATED spring gas tank cap. Prevents gasoline odor. Sells on sight in every home. Attr. earnings. See MR. PRES., 30 E. Lemoyne Road, 1036 N. Dearborn-st.

SALESMAN — AT LEAST 5 YRS.' EXP. in Chicago and vicinity, for highly advertised cosmetic line; give references for interview. Address N O 10, Tribune.

SALESMEN—(2) AGGRESSIVE MEN WILL; to start, earn $60 weekly; nothing to sell; no to carry; must be neat and pleasing appearance. 3112 S. Michigan-av.

SALESMEN—HIGH TYPE, EX-P., NEAT AP., small capital; opportunity for big earnings and steady income. Mr. Gabel, rm. 2203 Builders Bldg., 7 S. Dearborn-st., 9 a. m. only.

SALESMEN—DO YOU WANT $15 PER DAY? We will convince you that this is the best money in town; no selling; no investment. Call 9, 1107, 185 N. Wabash-av.

SALESMAN—SPLENDID OPPORTUNITY; young man with car; $ 5 per week to start. Mr. Yates, between 9 and 10:30 a. m. only, 1 La Salle-st.

SALESMEN — FOOD PRODUCTS, DIR. TO you; few choice men now being selected for Branch Manager position. Call 3240 for appointment.

SECURITY SALESMEN.

Selected by real leads from our Tribune and other advertising; every day fresh leads; nothing to harry you closer. Work with a car. Will be glad to hear from a real salesman who can produce. Apply Mr. J. Weber, 188 S. La Salle.

School of Real Estate Salesmanship—Free

The surest road to success is knowledge. A few study real estate law and Dato's school of real estate salesmanship. The lectures are absolutely free. Highly interesting and practical lectures will deal with DEEDS, MORTGAGES, ABSTRACTS, LAND ECONOMICS, SALESMANSHIP, ETC. Classes are held every Tuesday and Thursday evening at 7:45 p. m. The lectures are absolutely free. At the end of the course you may apply for a full or part time basis. Apply to the School Auditorium, 1006 E. State-st.

Kremn & Dato, Inc.
EXCLUSIVE AGENTS:
Wm. Schneider McCormick Trust.

WANTED—MALE HELP.

Salesmen, Solicitors, Etc.

TIRE SALESMAN.

Not over 35. Experienced in selling car-load orders. Straight commission. Opportunity for real salesman only. Full details, age, phone, complete experience, and references. Letters confidential. No personal interviews. Dunlop Tire and Rubber Co., 1915 W. Pershing-rd.

SECURITIES SALESMEN—TO SELL NORTH American Trust Shares. Witbold Securities Co., 134 N. La Salle. Room 810.

SOLICITORS — MEN TO SOLICIT DRESS manufacturers for pleating and embroidery concerns. Good prop. for right man. Address T G 278, Tribune.

SPECIALTY AND MAGAZINE MEN—If you are willing to devote 5 hours daily to our work we can pay you $50 weekly plus. 176 W. Adams. Suite 1132.

UNUSUAL OPPORTUNITY

for one experienced washing machine salesman for south side territory. See Mr. Thomas, 2 to 3 p. m. only, 6248 Kimbark-av.

COMMONWEALTH EDISON COMPANY.

Vacuum Clnr. Salesman

Want man experienced in handling and training men; best financial setup in city for A1 closer. Mr. Rose, between 10 and 12, Rm. 304 McGraw-Hill Bldg., 520 N. Michigan.

Miscellaneous.

NORTH SIDE MEN

We are expanding our operations in the United States and our progress calls for about 40 men in the Illinois territory.

These men will be assured of a splendid income and a good future with a financially strong old company. Inasmuch as we are the only firm in our particular field, we cannot get experienced men, but do expect intelligence, aggressiveness, and personality.

If you are selected you will be expected to start at once by attending factory branch school.

Ask for Mr. Zundel, 9-12 and 1-4 Tuesday, Suite 361 McJunkin Bldg., 4854 Broadway, corner Wilson.

YOUNG MEN,

21 to 30 years of age; good personality, neat appearance; steady, permanent work; training; rapid advancement; also several men in sales promotion department; sales experience desirable but not necessary.

PERSONNEL DEPARTMENT,
Room 1115, 8 S. Wabash-av.
10 a. m. or 2 p. m. No other time.

HELP WANTED FOR ALL DEPARTMENTS of a daily newspaper; only sober, steady, and industrious persons who will stay and close investigation need apply. Unusual opportunities for persons who put duty and loyalty first; 40 gross with a rapidly growing organization. Beautiful new building and the very finest of working conditions. Address N O 9, Tribune.

YOUNG MEN, 18 TO 23.

Must be neat appearing and have high school training; work with manager, house to house; salary and commission. Call 10 a. m. to 3 p. m., 543 S. Dearborn-st., Room 1303.

A CAPABLE MAN.

One who is interested in a permanent position; must be willing to start at the bottom; future assured right man. See MR. HOAGUE, Rm. 930, 30 N. La Salle.

PERMANENT.

Man with good car for outside work; this is not a selling position; must furn. ref.; gd. pay to start; excel. oppty. to adv. rapidly. Call 9 to 10 a. m. only. Calumet 6767.

MEN—WE WILL TRAIN 3 MORE MEN TO take over established city route; $25 and good bonus, both conditional to start; our men average $8 daily; no experience necessary. CALL AFT. 1 p. m. at 340 S. Cicero, 3454 Southport, 6250 S. Halsted, Rm. 328.

MEN.

You can become independent if you have a large acquaintance; make yourself a lot of money and your friends rich. Call or write O. B. Peters, Rm. 2900, 35 E. Wacker-dr.

A YOUNG MAN

Will start you in business; income immediately. Mr. Dowdell, Tues., Wed., R. 505, 6 N. Clark.

MEN WITH CARS.

Part or full time, demonstrate auto radios; no cash req. Apply daily or Sunday p. m. World Battery Co., 1241 S. Michigan.

WANTED.

TWO MEN for sales service dept. of large chain organization; about $27.50 per week to start. Apply 201 N. Wells, Room 1402.

MEN — 2 TO CALL ON ESTABLISHED trade. Average earnings $35 weekly to start. More with exp. Apply 1 to 5 and 7 to 9 p. m., Fuller Brush Co., Room 507, 1951 Irving Park-blvd.

NO CASH REQUIRED.

DEMONSTRATORS with cars for new auto radio. Full, part time. 2911 Jackson-blvd.

MEN—23-35 YRS., PART TIME AFTERnoons: 3-7; 6 hrs. Sat.; $17.50 wk.; with car; must live on so. side, so. of 55th-st. Apply 3551 W. Madison, Tues., 10 a.m.-1 p.m.

MEN—TO DISTRIBUTE FREE SAMPLES for the Fuller Brush Co.; city work with future; only neat appear. men of character need apply 2-5, 326 W. Madison, Rm. 606.

MEN—3, TO DISTRIBUTE FREE SAMPLES for the Fuller Brush Co.; city work with future; only neat appear. men of character need apply 2-5, 326 W. Madison, Rm. 606.

MAN—IF YOU HAVE A CAR, CAN FURnish ref., we have a steady job for you with good pay, oppty. to adv. No selling. Come ready for work. 1243 S. Michigan.

CAR OWNERS

who wish to make car self-supporting. Address P J 336, Tribune.

MAN—NEAT APPEARING, SINGLE, 21 TO 35, travel with manager; selling experience not essential; moderate salary starting. Sales Manager, R. 380, 509 S. Wabash. 10-8.

Earn $50 a Week Extra.

Work evenings. Open to everybody: no selling. Address O J 451, Tribune.

COLORED MEN—4.

$15 weekly; salary and commission. Call at once, 5249 Cottage Grove-av.

MEN — 4 YOUNG; OPPORTUNITY FOR steady employment all year round with advancement. Good pay. Experience not necessary. Inquire 223 N. Wells-st. Rm. 208.

MEN—PEOPLE BUY HOSIERY REGARDless of conditions; new men average $5 daily; experienced men, $12. 3 men needed. Real Silk Offices North American Bldg.

YOUNG MEN—2, H. S. EDUC. EARN $30 wk. to start with mar. taking orders. 9-11. McCall Co., 407 S. Dearborn.

MEN—(2) SALES SERVICE DEPT., LOCAL concern; about $125 a month. Apply 10 a. m. to 2 p. m. 716, 36 S. State-st.

MEN—(2), TO START WED. HABERDASHery. Apply Tuesday, Office, Room 821, 188 W. Randolph, 9-1.

YG. MAN, 21-30, H. S. GRAD. PERF. pers. weekly sal. to one qualifying. Apply 10 a. m., Rm. 1030, 330 S. Wells.

MEN—3, TO LEAVE CITY AT ONCE WITH traveling manager. Room 800, 37 S. Wabash.

MEN (3)—WITH GOOD CARS CAN EARN $20 a day; no selling; ref. req.; perm. pos. 3733 Ogden-av. Open eves. and Sun.

MAN — COLORED, ABOUT 25 YEARS; block hats, white shoes and some knowledge of repairing shoes. 1823 S. Halsted.

MEN—TWO NEAT APPEARING; STEADY year round work; unlimited future; about $30 week to start. 1244 E. 63d. Room 1.

MEN—(31), LIVE NR. 55TH; DIST. SAMples for Fuller Br. Co.; stdy. wk.; earn. Apply 2 p. m. 307 N. Wells, R. 738.

MAN — FOR SHORT DEPT., PERMANENT. Apply 9-12, Rm. 1741, 53 W. Jackson. Mr. Bradford.

HANDY MAN — EXP. $15 WEEK; REFS. Address Y 161, Tribune.

MEN WITH CLERKING EXP.; 4 Madison Oak Park, Rm. 226, 3 W. Madison.

MEN—WITH CARS CAN GO TO WORK AT once; gd. pay; no sell. 2422 Lawrence.

Help Wanted with Investment.

MAN TO BUY TRUCK; 3 YEARS' STEADY hauling contract. See FOSTER, 3015 S. Michigan-av.

MEN WITH SMALL INV. TO BUY TRUCK with 3 yr. contract, 4125 Emerald-av.

Employment Agencies.

BODY AND FENDER MEN.....$40
MECHANICS' HELPERS.....$30
CHI. GAS. OWNERS.....$30 S. La Salle, R.101.

REG. GRAD. CHEM. ENGRS.....OPEN
Radio, radio receiving sets.....OPEN
AM. ASSN. OF ENGINEERS, 8 S. MICH.

BROWN EMPLOYMENT SERVICE.
MILWRIGHT, $ 5 DAY.....TOP
4453 S. DEARBORN. SUITE 810.

CONSOLIDATED AGENCIES.
AUDITOR, traveling, branch house.....$175.
11TH FLOOR, 209 S. STATE-ST.

WANTED—MALE HELP.

Employment Agencies.

TRIANGLE EMPLOYMENT AGENCY—
CREDIT MGR., State-st. exp.....$175
COLLECTION MGR., agency exp.....$150
LAW GRAD., not adm. to bar.....$150
SALES—food brod., with car.....$25, com.
SALES, office specialties.....$30, com.
EXPER. TYPIST-SHIP. CLERK.....$110
MAN, EXP. LETTERER ON AWNINGS.$28
Lic. Engineer.....$22 Clock assembler.....$25
Boys, radio exp....$18 Radiator repair....85c
Radio service.....$35 Sheet metal.....75c
Book packer.....$22 Auto mechanic.....$30
Sausage stuff.....55c Beef cutter.....$35
20 EAST JACKSON-BLVD., SUITE 904.

O'SHEA EMPLOYMENT SYSTEM—
JR. MECH. ENGINEER (for sales).....$125
CHIEF INSPECTOR (hydro. machy.)..... 300
SALES ENG., power plant equip..... 300
TOOL MAKER, bet. 35-53, for ex. pos. 250
CORRES., automotive or oil exp...150-175
SPEC SALES, with car.....25-35
DRUG SALES, side line allowed..... 100
STENO., La Salle-st. exp..... 125
CR. & COL., State-st. store exp..... 175
COMBINATION Steno. Bkpr., ship. clk. 110
64 E. JACKSON-BLVD. SUITE 505.

LOOP OFFICE BUILDING

Management Asst...$150-175

Age 28-32. Minimum of 3 yrs. loop office bldg. management exp. Understand thoroughly the drawing up of leases and detail. GLADER INCORPORATED, 220 S. STATE-ST. 12TH FLR.

SALESMEN—BULK PICKLES, $5,000; BOtel, Restrnt. suppl. $2,700; Sales Engr., Battery Equip., $4,000 + commission, daily exp., $300; Dept. Store exp., $250; Tray. Branch Mgr. Auditor, $200; Collect. Corres., $175.

BUSINESS MEN'S CLEARING HOUSE.
209 S. STATE-ST., 7TH FLOOR.

AUTO PAINTER, STRIPER.....OPEN
Ventilating and Gordon Feeder.....$40-$50
Pony Pressman.....$30
Dishwasher.....$10-$12
Cafeteria Counterman.....$50
Colored Bell Boy—16 years.....$15-$20
INTELL. BUREAU, 190 N. State Rm. 816.

SAUSAGE MAKER, $35; PACKING HOUSE SQUARE TIMER, $35; SPECIALTY SALESMAN, HIGH TYPE MEN CAPABLE OF EARNING $6,000 YR. OPEN; FIRE INS. BKPR., $1,500; COST LIQUIDATION AGENCY MGR., $150; KELLY PRESSMAN, TOP; BODY-FENDER, $30. 4-H-A-Y, 14 W. WASHINGTON.

Lithograph Pressman...Open

Salesman (finest) to institution trade. Ohio and Penn. terr.; $5,000.

Salesmen (city & road) groceries, $150-200. Also a few openings in radio, factory, hotel, and restaurant work.

CO-OPERATIVE, 201 N. Wells R. 1002

CHEMIST—PAINTS AND VARNISH, SYNthetic resins. Address P J 515, Tribune.

SERVICE MGR., Automobile exp., under 30 years.....$25-$35
COOPERATIONAL, 30 W. Jackson, R. 1000.

BOOKKEEPER, FIRE INSURANCE EXP., $125. Stenographer, age 21-25, Prot., loop, $130. AMERICAN RAILWAY BUREAU, 11 S. La Salle, Room 1107.

ASST. CUTTER AND JOGGER.....$20
6 Cake Bakers; 4 Baker Helpers.
BEEF CUT.....$35 SAUSAGE STUF.$50
All Trades, 1209 S. La Salle, R. 101.

2 PERMANENT MEN—MECHANICAL AND clerical desk open. Private agency exp. necessary. See Mr. White.
S-H-A-Y AGENCY, 14 W. WASHINGTON.

NOLAN EMPLOYMENT AGENCY—
12 SALESM.—Groc. spec. exp. $150, exp. 4019 BROADWAY, PH. LONGBEACH 4967.

TRADE SCHOOLS.

LEARN BARBERING

AT MOLER'S

NEW LOOP SCHOOL,

the most magnificent school of its kind in the world covering an additional 17,000 square ft. of floor space. Greater facilities to supply sufficient Moler Graduates and still financially, within your reach.

Enroll now in this uncrowded field for men of average means and education. Positions waiting when you graduate.

DAY AND EVENING CLASSES.
Call, mail the coupon or phone.

MOLER SYSTEM,

59 E. Monroe. Central 6393. Chicago, Ill.
Mr. Moler:

Please tell me about your new loop branch and how you can qualify me for a fine paying position in Barbering.

Also how I can become my own boss later on.

NAME .....

ADDRESS .....

CITY..... STATE.....

LEARN ELECTRICITY

RADIO-TELEVISION

Visit the Coyne Shops and see how easily you can prepare for a Big Job in Electricity, Radio, or Television. See our great Motors, Power Plants and Switchboards. Our Television Transmitting and Receiving equipment. Broadcasting Studio and Talking Picture equipment. Both day and evening classes. Easy terms. Call any day or any Monday, Wednesday, or Friday evenings. Or phone or write for Free Catalog and Book.

Coyne Electrical School,
512 S. Paulina-st. West 3121.

RADIO TELEVISION

Complete technical training in radio, television, broadcasting, etc. All work supervised by leading engineers, men working with big radio concerns. Extensive and laboratory work. Tuition only $5 per month. Call or write for facts. Open every evening. Radio and Television Institute, 1019 Engineering Bldg., 205 W. Wacker-dr. Franklin 7938.

MEN! LEARN WELDING.

Look! Open your eyes! The only trade that is demanding men in these hard times. Electric and gas welders. Come here at once, and learn to weld your way into a good trade. We are the largest and best in the country. Come and be ready for big pay days. ELECTRIC WELDING WORKS, 514 N. LA SALLE-ST. CHICAGO.

R U OUT OF WORK?

SKILLED, TRAINED MEN ARE NOT. We have an E Z method that will make you a success in auto mechs., aviation, elec. radio and welding shop work. Call, phone or write for particulars. Open evenings.

GREER SHOP TRAINING,
2020 S. Wabash-av. Calumet 4600.

TOOL & DIE MAKING

Machinist trade; automatic Screw Machine; you do actual job work while learning; days or eves.; low prices; easy terms; come in, phone or write for FREE CATALOG.

ALLIED SCREW MACHINE CO.
824 W. Monroe-st. Dept. A. Ph. State 1468.

LEARN IN A FEW MONTHS

to make crowns, plates and bridges for dentists. Day or night. Clean, highly paid work. Prepare in a few months for big future. Write for free booklet. 20

McCARRIE SCHOOL OF MECHANICAL DENTISTRY.
1838 S. Michigan-av. Calumet 3422.

RADIO TRAINING.

R. C. A. Institutes, Inc., offers complete practical and thorough radio training. Day and evening classes, or you may study in your own home by our laboratory method. For full details write or call R. C. A. Institutes, Inc. Merchandise Mart, Chicago.

HOTEL CLERKS' COURSE.

TRANSCRIPT HOTEL BOOKKEEPING; all front office work, with touch TYPING and SWITCHBOARD. All hotel accounts; modern course. Hotel trained univ. grad. teacher. Chicago Bus. College, 190 N. State. Frank. 1122.

WANT BIGGER PAY AND AN AUTHOR job? For $15 we train you as a professional licensed chauffeur, then place you in a good position. Chauffeurs' Inst. Service, 5345 Cottage Grove-av. Open days, eves., Sun.

LEARN AUTO TRADE

by actual shop work; all cars; special plan for unemployed; no exp. nec. Federal Auto School, 2040 Washington. Day and eve.

LEARN WATCHMAKING—DAY OR NIGHT. Catalogue free. CHICAGO SCHOOL OF WATCHMAKING, 840 W. Randolph-st.

TOOL AND DIE MAKING; DESIGNING— UNITED INSTITUTE OF MECH. TRADES, 168 N. CLINTON-ST.

HOTELS NEED TRAINED MEN. BIG PAY. Learn at home. Write Lewis Hotel Training School, Dept. 749, Washington, D. C.

LEARN HOTEL BUSINESS IN 150 ROOM hotel in actual operation. Chicago Hotel School of Instr. 821 Wilson-av. Lunsford, 4020.

AUTO TRADE IGNITION MECHANICAL battery practical work; no exp. necessary. SIMPLEX AUTO SCHOOL, 2024 Van Buren.

WANTED—FEMALE HELP.

Stores and Offices.

AT ONCE.

Experienced tabulator and key punch operator; assist clerical work; in reply state experience and salary expected. Address T G 362, Tribune.

BOOKKEEPER—PREFER ONE EXPD. WITH radio transformer mfr.; state age, exp. and salary. Address T L 344, Tribune.

BOOKKEEPER—YOUNG LADY, SMALL OFfice, 3 days a week, $13; state exp. and refs. Address X 308, Tribune.

CASHIER—EXPERIENCED FOR THEATER evenings, Saturday and Sunday matinee; must reside in Lawndale district. Apply Rm. 307, 910 S. Michigan between 11 and 12.

Collection Correspondent

on installment accounts. Must be able to type own letters rapidly. Permanent. Address P B 299, Tribune.

DRESS MODEL, SIZE 20, EXPD., FOR dresses. Room 2003, 6 N. Michigan-av.

OFFICE MANAGER—TAKE COMPLETE charge Chicago branch mail order concern, with five employes; must be expd. correspondent, know modern office systems, fast typist, accurate and rapid detail; executive ability; exceptional opportunity; give full par., salary, phone, etc. Address X 299, Tribune.

OPERATOR.

Experienced; for small switchboard, typing and general office work; west side; state age, experience and salary expected. Address T N 304, Tribune.

SALESWOMAN

An excellent position for high class saleswoman is open in an exclusive Michigan-av. shop. One commanding a following of high grade customers for custom made and ready-to-wear only will be considered.

Address T H 509, Tribune.

SECRETARY-STENO.—PERMANENT. SALary $25; must have experience writing own letters; age 21-25; no beginners; refs. req. 840 N. Rush. Room 536.

STENOGRAPHER AND SWITCHBOARD operator to take orders for large N. W. side coal office. Must speak Polish fluently. State in your letter age, exp., age, and salary. Address T N 305, Tribune.

STENOGRAPHER—2 OR 3 YRS.' EXPERIence; state salary; Gentile. Address T G 76, Tribune.

SWITCHBOARD OPERATOR — MUST DO billing and able to take shorthand. Address L A 471, Tribune.

Executives and Managers.

MANAGER.

A fast growing chain of specialty shops has several vacancies for thoroughly experienced women with managerial exp. for stores located out of town. Give full details in your answer. Address T L 345, Tribune.

Factory and Trades.

ALTERATION HELP.

Experienced seamstress, for alterations in dress shop.

565 Lincoln-av., Winnetka.

DRAPER
or
COPYIST.

An excellent permanent position for one thoroughly qualified in draping highest grade dresses. Daylight workroom. Michigan-av. shop. State complete experience.

Address T H 565, Tribune.

EXPERIENCED
Single Needle Machine
Binders and Operators
on cotton dresses. Apply
CARSON PIRIE SCOTT & CO.
Factory: 2518 Montrose-av.

FORELADY.

Experienced to take charge of trimming department in ladies' hat factory. State experience.

Address T B 354, Tribune.

GIRLS.

Experienced on taping parchment shades. Colonial Premier Co., 466 W. Superior-st.

MARCELLER—ALL AROUND OPR., EXPD. only; steady pos. 2646 W. Division-st.

MATTRESS TICK SEWER — EXPERIenced; must be able to cut and sew ticking. Apply 3355 N. Ashland-av.

Millinery Makers—Copyists.

Exp. only need apply. Come ready to work.
MADISON HAT WORKS,
R. 2201, 65 E. SOUTH WATER-ST.

OPERATORS.

We can use several experienced binders, pipers, and 2 needle operators, experienced on housedresses.

LA MODE GARMENT CO.,
1733 Irving Park-blvd., 5th floor.

OPERATORS — EXPERIENCED ON ONE and two needle machines. Union special machine. 1834 North-av. Quality Sales.

OPERATORS—EXPERIENCED ON HOUSE dresses, for binder and single needle machines. Archer Mfg. Co., 1046 W. 79th-st.

Household Help.

GEN. HSWK.—MAID. WHITE. BUCHMAN. 517 Roscoe. Wellington 3689.

GIRL—COMPETENT, WHITE, BET. 20 AND 35 yrs. old. Some general hswk., cook and bake, small family; no ldry.; all conv.; elec. dishwasher, private room and bath. Willing to leave Chicago. Best tel. references. 30? Judd-st., Woodstock, Ill.

GIRL — STRONG, NOT AFRAID OF WK., gen. hswk., cook; $7-30; German or Swedish pref.; pri. rm., tr. rm. bse., 1 child, 2 adults; no wash.; $10 wk. R.P.8681.

GIRL—WHITE YOUNG, GENERAL HOUSEwork; nice home. Belmont 3825. 3508 Castello-av.

GIRL — HOUSEWORK: WHITE: SINGLE: experienced references. Briargate 9121. Mrs. Levy, 6146 Sheridan-rd.

GIRL—WHITE, EXPER. GEN. HSEWK.; good home; 1 child. Lassers, 8131 Kingston-av. Regent 2172.

GIRL—WHITE, GEN. HSWK.; EXP. WITH children; good pay. Belmont 6301.

GIRL—GENL. HOUSEWORK; ASSIST WITH baby. Phone Bitterswest 3544.

GIRL—WHITE; TO DO GENERAL HSWK.; stay nights. Phone Rockwell 3543.

GIRL—WHITE FOR HSWK., SMALL FAMily, good home, good wages. 4135.

GIRL—VICINITY ADDISON AND SHERIdan; stay several eves. wk. Wel. 1571.

GIRL—WHITE; YOUNG; GEN. HOUSEWK.; good home; $5. Independence 0251.

GIRL—WHITE; LIGHT HOUSEWK.; STAY nights. Call Van Buren 4357.

GIRL—WHITE; LIGHT HOUSEKEEPING; good home; stay nights; $5. Dor. 5837.

GIRL—WHITE; HSWK., EXPERIENCED Good home. Keystone 6458.

GIRL—WHITE; GEN. HSWK.; EXP.; BABY Star. 1704 E. 77th-st. Regent 3285.

MAID—WH. YNG. GERMAN PREF. GEN. hswk.; assist with 2 yr. baby; refs.; own room, bath. Ph. Hollycourt 2084.

MAID—WHITE; GENERAL HOUSEWORK; small apt.; child; North Side; home nights. $6. Whitehall 4481.

MAID—WHITE; GOOD REFERENCES. $6 week. 4203 Sheridan-rd. Buena 5347.

MOTHER'S HELPER—WHT. EXP. WITH infant; good home, $6. Briargate 9122.

MOTHER'S HELPER—$5 PER WK. 4 MEYERS, Apt. 1, 1405 Rascher.

Clubs, Hotels, and Restaurants.

WAITRESSES—NEAT APPEARING, EXPEdienced only. 16 E. Clarke-st.

WAITRESSES—
12 B. South Water-st.

WANTED—FEMALE HELP.

Clubs, Hotels, and Restaurants.

LADY—NEAT, YOUNG, WHO UNDERstands complete fountain and lunch work; moderate pay to start; German preferred; refs. req. Phone Ardmore 10377 between 2 and 4.

Saleswomen.

A GOOD POSITION, REMUNERATIVE AND dignified, open to a smartly dressed woman to visit high class business offices and organizations employing women, no samples. Address T E 501, Tribune.

AMBITIOUS WOMEN

with or without sales experience, over 25 yrs., with good ref., wanted at once. Drawing acct. after 1 week to those who make good. Permanent work; good future with old established firm. Apply in person only at information desk, 6th floor, 69 West Washington-st.

Exceptional Opportunity.

Saleswomen and solicitors, experienced, to sell an item that every lady wears, on easy payment plan. Earn $10 daily. Apply 1223 S. Halsted, 2d floor.

GIRLS—HARD, WILLING WORKERS; GOOD pay. Mr. Hilt wine, 29 E. Jackson, R. 708.

LADIES — MAKE BIG MONEY TAKING orders for JANALENE, Children's and Ladies' dresses. Branches, 5 S. Wabash, R. 1308; 1037 Wilson, R. 7; 6338 Cottage Grove, 2d fl.

LADIES—NATIONALLY KNOWN CORSET co. has permanent positions for 5 women over 30. Call Room 916, 17 N. State.

REPRESENTATIVES — IN CHICAGO AND vic. to introduce new line of lingerie. Call at 15 E. Washington-st., Rm. 408, bet. 9-12.

SALESLADIES — $5-$10 DAILY TAKING orders for sensational new complete style line, including fast selling stouts, children's dresses, shirts, Hartford frocks [division of Real Silk Hosiery Mills], endorsed by Good Housekeeping Magazine; don't start spare time; develop permanent business; best season now; free sample plan; call or write G. E. Israel, general sales manager, Tuesday 6 to 8 p. m. to 1 p. m. only. Great Northern Hotel.

SALESWOMEN—5.

Full or part time, with strong $1,000,000 corporation. Apply in person Tuesday or Wednesday between the hours of 10 to 12 or 1 to 3. Rm. 2040, 208 S. La Salle-st. See Mrs. Joyce.

SALESLADIES—OVER 36; EXP. NOT NECessary; $4 a day while learning. MR. LOGAN, 234 S. Wells, 4th Floor.

SALESLADY — CULTURED, AMBITIOUS; start $1,500 and bonus; outst. city; permanent; advancemt. Address O C 560, Tribune.

SALESLADIES—PHOTO COUPON; NEW CREation in colors for ladies. 209 S. State. R. 808.

SALESLADIES — EXPERIENCED SALARY and commission. Apply 8:30 a. m., 180 N. Michigan-av., room 1112.

SALESLADIES—FOR HOUSE TO HOUSE; pay every day. Murphy Specialty Co., 2418 W. Madison-st., Room 3.

SOLICITORS—EXPER. WOMEN TO SOlicit dress manufacturers for pleating and embroidery concerns. Good proposition for right woman. Address T G 278, Tribune.

SOLICITORS—EXPERIENCED; WILL SHOW you from $6 to $10 per day. Apply betw. 9 and 12 a. m., 6404 S. Halsted, 2d fl.

WANTED AT ONCE.

25 Hungarian, German and Polish speaking saleslad ies; salary and good comm. Apply between 9 a. m. and 2 p. m. today, Room 510 at 6500 W. Washington-st. Ask for MRS. TAKACS.

WOMEN—LARGE ILLINOIS CORP. REquires the services of 2 alert, middle aged women with or without sales experience for permanent positions. Applicants must be reliable and willing to work.

Salary to start $18 wk. and bonus. Call Tuesday a. m., Rm. 1916 Fisher Bldg.

WOMEN—SELL HOSIERY, SILK UNDERwear; establish own business, either home or outside; experiment not necessary. Royal Crown Mills, 229 W. Washington.

WOMEN—CANV., GOOD PAY, STEADY, TO advertise an every day nec. used in all homes. Mrs. Shaw, 6407 Greenwood.

Miscellaneous.

A STRAIGHT SALARY.

A Chicago Corporation desires to employ immediately a highly competent woman of equal education, personality, and good appearance, who is willing to learn our business. Must be dependable. Age 24-25. Position permanent; pays a salary and offers a real opportunity for promotion. We also desire a woman to travel. Apply Tuesday, between 9 and 2, 1000 N. Dearborn-st. Ask for MRS. DEXTER.

WOMAN—INDIVIDUALITY MORE IMPORtant than experience; for an interesting position (in educational) service; must be an intelligently alert woman, at least 25 years of age. This is a well known Chicago corporation. See Miss Weaver, 10th Floor, London Guarantee Building, Michigan-av. at Jackson.

WOMAN — UNUSUAL POSITION OPEN March 16 for woman who has had college or normal school training; experience in church (Prot.) or Sunday school work an advantage. Write fully, giving age and phone. Address O D 526, Tribune.

AGGRESSIVE WOMEN.

Must be neatly dressed and intelligent, to represent investment banking house. See MR. HOAGUE, Rm. 930, 30 N. La Salle.

A LIVE WIRE

can earn $30 a week at home; no canvassing. Address O J 450, Tribune.

WOMAN—AMBITIOUS, REFINED, TO ENter in profitable work. Excellent opportunity. Married women considered. Phone Sup. 8262 for appt.

COLORED WOMEN—4.

$14 weekly. Salary and commission. Call at once. 5249 Cottage Grove-av.

PERMANENT POSITION.

With salary, for 2 neat appearing ladies, 21-28; rapid advance. R. 1508, 130 N. Wells.

HSKPR., WHITE; SINGLE, ABOUT 40 YRS old, for small apt. hotel; must rent rms. and apts.; refs.; $16 wk. and pleasant home. Address X 377, Tribune.

STENOGRAPHERS—EARN EXTRA MONEY selling hosiery to friends, fellow employes; part or full time exc. comm. Royal Crown Mills, 229 W. Washington.

SOLICITORS—LADIES, FOR UPHOLSTERing, draperies; also covers; liberal commission. 4003 Drexel-blvd.

WOMEN—ABOVE AVER. EDU., OVER 30; perm. income; exper. not necessary. See or write Mrs. Meanor, 180 N. Wells, R. 1100.

SALESLADIES CAN EARN $25 PER WK. No selling. R. 924, 36 S. State.

LADIES—TO TAKE ORDERS; PERM. POS.; short hrs. R. 610, 58 E. Washington.

WOMEN — 3, NEW ADVERTISING PLAN; lib. commission. 1116 E. Hyde Park Blvd.

Nurses' Registries.

PHYSIOTHERAPY TECHNICIAN.....$90
ALLIED PROFESSIONAL BUREAUS.
Marshall Field Annex. Ph. State 5958.

Employment Agencies.

FRENCH PERSONNEL.

STENO.-SECY., loop, some coll.....$140
Other high type offices, hotel positions. 1431 Pittsfield Bldg., 53 E. Washington.

FACTORY GIRL—CELOPHANE EXP.....$15
Inspectresses—cig. fac.....$15
Waitress-Fountain Girl.....$15-$18, meals
General House Girls—no washing.....$10-$12
INTELL. BUREAU, 190 N. State, Rm. 816.

COBOY SERVICE—
STENOGS. (2), CORP. LAW, YOUNG.....$25
STENOG., R. Est., Prot.....24-28 Yrs.....$140
50 W. Jackson-blvd., Rm. 1500, Wab. 9284.

9 MAIDS, HOTEL AND HOUSE.....$11-$15
2 Couples—Man and Wife.....$125
HARRISON AGCY., 20 W. Jackson. 4th flr.

REDFIELD PERSONNEL SERVICE.
FREE COURSE IN LAUNDRY MARKER. EXP.—S. S. SUITE 1808, 5 S. WABASH.

CELESTER M. HORTON—
Steno.-dictaphone, adv. detail.....Open
50 to 75 W. Monroe. Suite 506. Harr. 2158.

NOLAN'S EMPLOYMENT SERVICE—
All kinds of hotel, restaurant, and club help; also HOUSEMAIDS. Call 9 to 5.

SEE MRS. BUCK FOR BOOKKEEPER AND Asst. Club, $75, t. b.; wait., $10.

TO RENT—ROOMS—CENTRAL.

WASHINGTON W., 231 — ROOMS WITH bath; new fireproof bldg.; 1 blk. city hall.

TO RENT—ROOMS—SOUTH.

BENNETT-AV., 7814—FRT. RM. AND PAR. for 1 or 2 ladies; choice home; $5 each.

BLACKSTONE, 5519—DORCHESTER 4100.

UNIVERSITY HOTEL

$5-$12 A WEEK, $2 A DAY.
NEWLY DECORATED, liv., beaut. furn. firs. airy rms.; pri. tub and shower; 10 min. loop by L. C.; no extra charge for 2 in room.

COLES, 7628—LGT. RM.; LADY; L. C. AND surf.; $5 wk. Sacrifice $350.

DORCHESTER-AV. 6526. FAIRFAX 9210.

DORCHESTER MANOR,

Rates $7 weekly up. Full hotel service.

DORCHESTER-AV., 6317—LITTLE HOTEL. New quiet, homelike; $7 week up; run. water, tub, shwr.; comf. lobby; L. C. trans.

DREXEL, 4780—CLN., WRM. RMS., TWIN beds, r. pri. bth.; $7 wk.; 2 beds, $5 ea.; rear.

DREXEL, 4900—NEATLY FURN. RM., 1 OR 2; comf. bath; pri. home. Plaza 1174.

FORTY-EIGHTH, E. 1320—LT. MOD. RMS.; adj. or dbl.; brd. opt.; rea.; L. C. surf.

HARPER, 6218, PK. VILLA—SGL., $4-$8 DBL., $5-$10; also 2-RM. APTS., $30.

HYDE PARK, 1454—SPLENDIDLY FURN. rooms; priv. bths. rung. water, telephone 1 block L. C. exp., bus, surf. Come and see.

KIMBARK, 6815—CLN., SGL., BATH, $4.50. Lg. firt., reas., piano, r. w., ll. hek. L. C., bus, L.

KIMBARK, 6628—FRONT RM. WITH PCH.; 2-3; priv., 1 C. all trs.; $3. Fair, 3560.

KIMBARK, 6414—SGL. AND DBLE. RMS.; also 2-rm. liehl. clean, homelike. I. C., L.

LAKE PARK-AV., 4652, 3D—BEAU. RM., pr. porch; L. C. surf. Drexel 0218.

NORMAL, 6400, NORWOOD HOTEL—LGE. light double rooms; pvt. bldg.; $8; adj. bath, $10; close to surface, L. bus; reasonably priced meals, complete kitchenette apartment; $65 a month. Englewood 0700.

NORMAL-BLVD., 6000—LG. FR. RM.; $5 wk. or $6 dble.; sun. bk. fr.; L. sur. Nor.0627.

SIXTY-SECOND-ST., E. 1213—DESIRABLE clo. rs. $3.50 wk. up; $1 day up. fr. pkr.

SIXTY-SIXTH-PL., E. 1546—LARGE, LGT. rm. opp. bath; young man; $4. Townley.

UNIVERSITY, 6345, HOTEL HAYES—RMS., $6 per week and up; rms. with toilet, lav., $10 week; hotel service; cafeteria.

WENTWORTH, 7222, S.—MOD., LRG. AIRY rms. With board; exc. trans.; $5-$6; $6 p.

WOODLAWN, 6123, 2D—4 FRT. R., PRIV.; ideal for 4 yng. men; tw. beds; Gentile.

JACKSON PARK PLAZA.

Large airy rms. adj. bath or shwr.; comf. furn.; full hotel serv.; $6 wk. and up; ex. tr.; L. C. bus, L. 540 E. 65th-pl. Dor.6210.

Hotel Rooms.

PARKLAND HOTEL—$7 WK. UP. 1 BLOCK to I. C., L. surface, bus; complete service. 1550 E. 63D-ST.

TO RENT—ROOMS—NORTH.

BROADWAY, 3020, BITTERSWEET 1600.

Barry-Broadway Bach. Hotel

Lt., clean, warm, bath or shwr.; ph. each r.; $6.50 wk. up; gar. in con.; 15 m. loop.

BROADWAY, 2914.

Beaut. furn. rms., sgle. and dble.; all outside and with r. w.; all tran., pk. and beach. $4 up; also 2 rms apts., complete.

BYRON-ST., 1030—2 ROOMS, COMPLETE for rm. use, private bath, $10; also outside sleep. rms. $5 up; Sher. L. bus, surf.

CEDAR AT 1118 N. STATE. SUP. 5560.

HOTEL CEDAR,

Every room with tub or shower.
$2 up daily, $8 up weekly.

RADIO IN EVERY ROOM.

CLARENDON BEACH HOTEL—
Large rms., pri. baths; large closets; $8-$12 weekly. 831 WILSON, LONGBEACH 4020.

CLARK, N., 2026. MOHAWK 5460.

HOTEL CLAYTON

300 mod. rooms. OPP. LINCOLN PK.
Beautyrest beds.
Comp. service; 10 min. to loop; $8 weekly.

RADIO IN EACH ROOM.

CLARK, N., 1420. SUP. 4365.

BURTON HOTEL.

200 ROOMS. RADIO IN EACH ROOM.
Weekly, $7 up; daily, $1.50 up; 5 min. Loop; L. C. trains.

CRESCENT, 931 (4100 N.)—SINGLE RMS.; clean, quiet; real bed; $3.50 up. L. bus, surf.

DEARBORN N. 1307—ATTR. WELL FURN. sgle. and dble. rms. $4 wk. up; also 3 rm. apts.

ELM-ST., E., 80—DELIGHTFUL RM., LAKE view, home atmosphere; gentleman; refer.

GOETHE, W., 9, OPP. AMBASSADOR (1300 N.)—Cl., sel., dbl. rms., r. w., shr., $7 up.

KENMORE, 4616—HOTEL KENMORE; $6-$8 wk. up; priv. bath, $9. Lge. lobby.

KENMORE, 4052—PLKAS. RM., 1; OR 2; real home; all trans.; $4-$6. Well. 0973.

LAKE SHORE-DR., 1042—BELLEVUE CLUB for Girls; bright, warm rms.; meals out.

LAKE SHORE-DR., 1046 — FROST CLUB overlooking lake; room and board.

LAKEVIEW-AV., 2618, 3D—NR. LINC. PK.; lge., nice, fur. firt. rm., sgl. Div. 6350.

LA SALLE, N., 1433 (NEWLY WIDENED).

NEW PAXTON HOTEL.

ROOM (PRIV.) BATH, $8 WEEK.
Daily, $2; 150 attractively furnished rms.; walking distance of all; min. by surface to loop; 1½ blks. Lincoln park; Mohawk 0620.

LA SALLE, N., 673, NR. LINC. PK. LOOP.

LA SALLE PLAZA HOTEL.

ROOMS, $5 wk. up; daily, $1 up; priv. tel. srv.; bath; beau. lobby; new dec.; hotel serv. COURTESY, CLEANLINESS, COMFORT.

LAWRENCE, 824—TEACHER HAS ROOMS. Sunny 2-rm. suite; also sgle.; $4.50 up.

LELAND-AV., 1207, LONGBEACH 9600.

LELAND HOTEL.

Attr. rms., with tile baths; drug store, restaurant in bldg.; reasonable rates.

MALDEN, 4021—LGE. SUNNY RMS., NR. dec.; furn.; $4, $5, $6; Wilson L. bus.

MICHIGAN, N., 747 — LGE. DBL. RM., con. bth.; also sgl. $7 up; w.ths. Ostrand.

NORTH-AV. Y. M. C. A.

1505 Larrabee; $4 up; newly furn. rooms; gymnasium, gym. and surf. 10 minutes to Loop. Permanent and transient.

ONTARIO E. 22—L'AIGLON—BEAU. STU. dio dbl. rm. with priv. bath. Del. 0147.

PINE GROVE, 3823—LG., SUNNY RM., 2 windows; fur., bath, shwr. conv. Buc.5567.

SHERIDAN, 655—NR. LINC. PK. NORTH.

LAKE SHORE ARMS.

ROOMS, $6 WK. UP. $25 MO. UP.

SHERIDAN-RD., 4035, LAKE VIEW 4220—Warm clean rms., 1-3 persons; R. W. phone; $2-$3; bath, $6-11 wkly.; L.bus,surf.

WINDSOR PARK, 1812 N.—LGE. RM.; PRI. bath; mar. cple.; kit. privil. Rav. 5878.

WINTHROP 5054, PH. LONGBEACH 8933.

HOTEL FRANCES

100 brand new rms. with beaut. tile baths; all with tub and showers; this hotel is conceded to be the best furnished on Nor. Side; ideal location; 4500 N. Sheridan-rd.; cars, bus; surf.; rates as low as $7.50 wk.; $2 day.

WINTHROP, 4826 CASTLE HOTEL—100 rooms elegantly furn. mod. prices; transient accommodated; 4 blk. Lawrence L.

WINTHROP, 5530 — NR. BRYN MAWR. Edgew. Beach, clean, new rms., r. w., $7-$8 wk.; bath, $9-$10; 1 block; L. bus, surf. Dor. 0210.

HOTEL ROOSEVELT.

Large rms., pri. baths; large closets; $8-$12 weekly. 831 WILSON, LONGBEACH 4020.

CLARK, N., 2026. MOHAWK 5460.

HOTEL CLAYTON

300 mod. rooms. OPP. LINCOLN PK.
Beautyrest beds.
Comp. service; 10 min. to loop; $8 weekly.

RADIO IN EACH ROOM.

CLARK, N., 1420. SUP. 4365.

BURTON HOTEL.

200 ROOMS. RADIO IN EACH ROOM.
Weekly, $7 up; daily, $1.50 up; 5 min. Loop; L. C. trains.

CRESCENT, 931 (4100 N.)—SINGLE RMS.; clean, quiet; real bed; $3.50 up. L. bus, surf.

DEARBORN N. 1307—ATTR. WELL FURN. sgle. and dble. rms. $4 wk. up; also 3 rm. apts.

ELM-ST., E., 80—DELIGHTFUL RM., LAKE view, home atmosphere; gentleman; refer.

GOETHE, W., 9, OPP. AMBASSADOR (1300 N.)—Cl., sel., dbl. rms., r. w., shr., $7 up.

KENMORE, 4616—HOTEL KENMORE; $6-$8 wk. up; priv. bath, $9. Lge. lobby.

KENMORE, 4052—PLKAS. RM., 1; OR 2; real home; all trans.; $4-$6. Well. 0973.

LAKE SHORE-DR., 1042—BELLEVUE CLUB for Girls; bright, warm rms.; meals out.

LAKE SHORE-DR., 1046 — FROST CLUB overlooking lake; room and board.

LAKEVIEW-AV., 2618, 3D—NR. LINC. PK.; lge., nice, fur. firt. rm., sgl. Div. 6350.

LA SALLE, N., 1433 (NEWLY WIDENED).

NEW PAXTON HOTEL.

ROOM (PRIV.) BATH, $8 WEEK.
Daily, $2; 150 attractively furnished rms.; walking distance of all; min. by surface to loop; 1½ blks. Lincoln park; Mohawk 0620.

LA SALLE, N., 673, NR. LINC. PK. LOOP.

LA SALLE PLAZA HOTEL.

ROOMS, $5 wk. up; daily, $1 up; priv. tel. srv.; bath; beau. lobby; new dec.; hotel serv. COURTESY, CLEANLINESS, COMFORT.

LAWRENCE, 824—TEACHER HAS ROOMS. Sunny 2-rm. suite; also sgle.; $4.50 up.

LELAND-AV., 1207, LONGBEACH 9600.

LELAND HOTEL.

Attr. rms., with tile baths; drug store, restaurant in bldg.; reasonable rates.

MALDEN, 4021—LGE. SUNNY RMS., NR. dec.; furn.; $4, $5, $6; Wilson L. bus.

MICHIGAN, N., 747 — LGE. DBL. RM., con. bth.; also sgl. $7 up; w.ths. Ostrand.

NORTH-AV. Y. M. C. A.

1505 Larrabee; $4 up; newly furn. rooms; gymnasium, gym. and surf. 10 minutes to Loop. Permanent and transient.

ONTARIO E. 22—L'AIGLON—BEAU. STU. dio dbl. rm. with priv. bath. Del. 0147.

PINE GROVE, 3823—LG., SUNNY RM., 2 windows; fur., bath, shwr. conv. Buc.5567.

SHERIDAN, 655—NR. LINC. PK. NORTH.

LAKE SHORE ARMS.

ROOMS, $6 WK. UP. $25 MO. UP.

SHERIDAN-RD., 4035, LAKE VIEW 4220—Warm clean rms., 1-3 persons; R. W. phone; $2-$3; bath, $6-11 wkly.; L.bus,surf.

WINDSOR PARK, 1812 N.—LGE. RM.; PRI. bath; mar. cple.; kit. privil. Rav. 5878.

WINTHROP 5054, PH. LONGBEACH 8933.

HOTEL FRANCES

100 brand new rms. with beaut. tile baths; all with tub and showers; this hotel is conceded to be the best furnished on Nor. Side; ideal location; 4500 N. Sheridan-rd.; cars, bus; surf.; rates as low as $7.50 wk.; $2 day.

WINTHROP, 4826 CASTLE HOTEL—100 rooms elegantly furn. mod. prices; transient accommodated; 4 blk. Lawrence L.

WINTHROP, 5530 — NR. BRYN MAWR. Edgew. Beach, clean, new rms., r. w., $7-$8 wk.; bath, $9-$10; 1 block; L. bus, surf.

WOODLAWN, 5800—COMFORTABLE RM., suitable for business people. HOTEL ROOSEVELT, 56 WEEK.

DEL MAR HOTEL, 5048 WINTHROP-AV.

LG. FR. RM., LOVELY HOME; GRAND piano; shwr.; 2 baths; gents; $6. L.V.9299

Hotel Rooms.

WYNDOM HOTEL, 828 WINDSOR [4500 N.] Phone, conv. rms., $6 wk. up; tub and shwr. tub baths, htd. ser.; $6 up. Lon.2601.

TO RENT—ROOMS—NORTHWEST.

HUMBOLDT-BLVD., 1933—NICELY FURN. rooms, daily; maid serv.; all trs.; $6-$8.

KEDZIE-BLVD., 3230 AND 3500—FT. RMS., $5 to $8; opp. Logan Square L.

NICELY FURN. RM. IN PRIV. FAM.; OPP. Parkview Hos. Addison bus. Irving 8890.

TO RENT—ROOMS—WEST.

LOCKWOOD-AV., N., 532—1 OR 2 NEWLY dec. rms. in priv. home; with or without kitchen privil. exc. Austin 6353.

Hotel Rooms.

WESTLAKE HOTEL, 4607 WASHINGTON-Blvd., outside rms.; tub, shwr. baths; priv. bth. showers; beau. furn.; very reas. rates!

WM. HOOVER—3358 JACKSON-BLVD.—Rms. with bath shwr.; reas. rates; $7 up.

TO RENT—HOUSEKEEPING ROOMS.

South Side.

BLACKSTONE, 6627—3 RMS., REAL KIT. equip., bath; mar. cple.; $16; all trans.

BLACKSTONE, 5501—1-2-3 RM. APTS., $7 up; sin. rms., $3; nr. 55th-st. L. bus.

BLACKSTONE, 5457 — 1-2-3 RM. APTS., comp. furn., $10 up wk.; I. C. X., surf.; also 4-rm. apt., $6.50; nr. Nor. Shore.

BLACKSTONE, 6344—2 LGE. FRT. RMS., kit. priv.; suit 2 or more; reas.; I.C.L.

CORNELL, 8341—1-2 RM. KIT., $30 mo.; sunny; with real kitch. porch; I.C.X.

COTTAGE GROVE, 6505—1-2 RM. KITCH. sets, $5 to $8; sin. rm., $4. Hem.

DORCHESTER, 6054—SMALL NEW, DEC. LGE. LT. 1-2 rm. apts., $6.50 to $8; 2 bks. L. surf.

DORCHESTER, 6056—1-2-3 RMS., $5-$8; must see to appr.; free parking; 1 C. L. bus.

DREXEL, 5000, CARLTON APTS.
APARTMENT HOTEL.
2 rm. apts., $75-$80; 3 rm. apts., $110. $150. 1 block Hyde Park blvd. Porch, $100. An AFFILIATED HARTZELL HOTEL.

ST. GEORGE HOTEL.

1435 E. 60TH-ST. J. C. EXP. STATION. Overlooking the beautiful Midway. The only hotel in Chicago with outside sleeping porches. Kitchenette apts., $65 to $80.

DREXEL ARMS HOTEL.

200 large, attractive outside rooms; modernly noticed. $1.50-$2.50 dly.; $8-12 wkly. Cars or bus at door; C. & N.W. 2 blks.; finely located. DREXEL AND OAKWOOD.

NEW HOTEL CARLING.

175 Rooms all with tub or shower.
Weekly, $7 up; daily, $2 up; 6 min. to loop.
1813 N. LA SALLE. MOHAWK 1200.

LINWOOD HOTEL.

1812 WASHINGTON-BLVD.
Large, well furnished rooms with bath as low as $8.50 per week.

NEW 22 STORY ST. CLAIR.

Spec. weekly and monthly rates; 5 minutes walk to loop; Ohio and St. Clair. Sup. 4000.

HOTEL EASTGATE,

On Ontario and St. Clair-sts.
JUST A WHISPER FROM THE LOOP.
THE PLAZA HOTEL—
Rms. with bths. up; suite, $16.50; at Lin. pk. 10 min. to loop. 1553 N. Clark at North-av.

HOTEL GRANT—IN THE LOOP.
Rates daily, $1.50 up; weekly, $7 up. Bathroom in Madison. Randolph 3231.

LAKERIDGE HOTEL, 4665 LAKE PARK-av.—150 rooms, private baths; 5 blks. to L. C. station; $6 week up; $2 day up.

MIRA-MAR HOTEL—
$5 UP WEEKLY, $2 UP DAILY.
6218 WOODLAWN-AV. PLAZA 1100.

HOTEL HALIBURTON—½ BLOCK L. BUS; lowest rates in Nor. Pk.; all lg. outs. rms. 6034 Greenview-av. cor. Morse. Rog. 10247.

APARTMENTS AND ROOMS TO SHARE.

WIDOW WILL SHARE BEAUT. FURN. bach. elegant conv. 2d apt. with 2 ladies or mar. cple.; lge. rms., bths.; phone, radio; use kit., g. piano radio; $5.50 person. See to appr.; 5058 Sheridan. Sunny. 8443.

NEAT, GENTLE MISS, AGE 27, EMPLYD., share nice rm.; w.kg. dist. Evon loop, with same. Highest ref. State likes and dislikes. Address P C 163, Tribune.

GIRL TO SHR. APT. WITH SAME. $20 mo.; gas, ht. furn. Sheridan 0053.

TO RENT—HOUSES.

South Side.

Beaut. Chatham Fields.

High grade new mod. bung., 6 lge. rms., tile bath, kitch., all burner, showers; 2 car brk gar.; $110 mo. resp.party. 6245 Rhodes.

North Side.

1550 N. LA SALLE—3 ROOMS & 2 SHOPS on ofs. $150 mo. Inq. 1542 N. La Salle.

TO RENT—HOUSES.

Northwest Side.

6 RM. COTTAGE, ELEC. BATH COMplete; combination stove furn.; sd. trans.; nr. schls.; $35. 1934 N. Wood, nr. Armitage.

Suburban.

HOUSES

WE SPECIALIZE IN COMPLETE NORTH SHORE LISTINGS AND ESCORT YOU IN CARS TO SEE THEM.
Open Sundays.
HOKANSON & JENKS, INC.,
513 Davis-st., Evanston. Bullycourt 1617.
930 Spanish-ct., Wilmette. Wilmette 2920.

PARK RIDGE—7 RM.; HOT WATER HEAT with garage, $80 per mo.
5 rm. bungalow; modern; with garage; $60 per mo. Ph. M. Schiesslé, Park Ridge 47.

COMPLETE LIST OF FURNISHED AND unfurn. homes on North Shore. Mrs. Fuller, 1018 Chicago, Evanston. Grnlf. 7220.

SEE OUR NEW LIST OF FURNISHED AND unfurn. houses, $125 to $500 per mo. Wilmette to Highland Park. Wilmette 3740.

TO RENT—FURNISHED HOUSES.

5 OR 8 RM. BUNGALOW, FURNISHED. Morgan Pk.—Bev. 4096. 11035 Esmond.

WANTED—TO RENT—HOUSES.

WANTED—TO RENT—MAY 1, BUNGALOW: R. I. or I. C. transp. South Shore 9076.

TO RENT—APARTMENTS.

SOUTH.

General List.

2, 3 AND 4 ROOMS $43.50-$55

7015-27 MICHIGAN-AV.
Large, light rooms; free electric refrigeration; inador bed; immediate or May 1st possession. See JANITOR. MR. COOPER, at 7025 MICHIGAN-AV., or call
GLATT & PRICE,
6827 STONY ISLAND. DOR. 8800.

SOUTH SHORE APTS.

6926 Oglesby, 4-5 rms. .....$65 up
3830 Cheltenham-pl., 4 rms. $65
8301 Ingleside-av., 3-4 rms. .....$50-$70
6740 Rarden-av., 5 rms. $37.50
J. S. GILLESPIE & SON.
Hyde Park 4298. Dorchester 6516.

4 RMS., 2 BEDRMS., $75 UP.

LARGE 3 ROOM APTS., $60 UP.
Large, airy newly decorated apts.; in modern fireproof bldg.; electric refrig.; 1 blk South Shore I. C. station; 21 min. to Loop; near parks and beaches. 7201-19 Yates-av.

2-3-4 ROOMS. $47.50 TO $62.50.

2 blks. to L. surf., R. I.; ige., light rms., in-a-door bed; free elec. refrig. Apt. in bldg., 6600 Stewart-av., or McClun. West. 1844.

JAMES G. BARSALOUX, Inc.

1501 E. 63D-ST. HYDE PARK 0010.
2 to 8 rm. apts. in Woodlawn and So. Shore.
SEND FOR OUR COMPLETE LIST.

NEWEST AND BEST.

5229 Woodlawn-av.; 3-4 beaut. rms.; sun room; in-a-door bed; refrig.; tile bath; vapor heat; $70-$75. Janitor on premises or Hyde Park 7000.

WOODLAWN, 6017—BRD. AND RM., $7. Generous, tasty, hm. ek. All tr. Fal.7951.

WOODLAWN, 6039—BRD. AND RM., HOME cooking; near I. C., bus, and L. 39.

THERIEN HOME FOR AGED INFIRM AND mild mental cases. Home comforts. Nurse's care. Midway 1606.

North Side.

MELROSE, 454, DEL MONTE HOTEL—Social eves. Refined, quiet atmosphere. Delicious balanced meals, L., rms., $13 up.

SHERIDAN-RD., 5100—CHATEAU APTS. FOR girls—$5-$10.50 wk.; meals opt. Buck.6814.

SHERIDAN, 915—EXC. BOARD. ATTRAC. RMS. PRIVATE BATHS. GRACE. 7370.

SHERIDAN, 845—NR. L. BUS AT DR.; RMS. sun, wat. balanced meals, $10. Buck.1748.

WILSON, 856—SUNNY RMS. HOME MADE pie, cakes; cards, dancing; $10. Sun. 1190.

One, Two, and Three Rooms.

CORONADA APT. HOTEL.

We have at this time a 2 and 3 rm. apt. renting at sensible prices, 5212 Cornell.

6750 JEFFERY-AV.—
1, 2, and 3 rms.; elevator serv.; tile baths and showers; elec. refrig.; in-a-dor beds.

5112 WOODLAWN-AV. — EXCEL. BLDG., 3 rms., 1st. surf. car; elec. refrig.; $45. Midway 6979 or janitor.

VERY LIGHT 3 ROOM KIT. ELEC. REfrig.; R. I. L; $52.50. 6140 Harvard-av.

2207 E. 78TH, 1-2-3 RMS., FURNISHED and unfurnished, $40 up.

Four, Five, Six Rooms, and Larger

Beautiful Apt. Home

7543 PHILLIPS-AV.
7 large, light, airy rooms, 3 baths, canvas walls, cedar closet, heated garage; near I. C. station; rent formerly $180.
NOW REDUCED TO $140.

1146 HYDE PARK-BLVD.

Exclusive 6-7-8 rm. apts., de luxe, artistically distinctive; spacious sun parlors and solarium; luxurious living room 2 and 3 baths; Frigidaire; $165-$175-$200. Janitor will show, or phone Dorchester 7800.

EAST VIEW PARK.

OVERLOOKING LAKE AT 54TH-ST.
7 AND 8 ROOMS, 3 AND 3 BATHS.
APPLY MANAGER'S OFFICE,
5427 EAST VIEW-AV. MIDWAY 4640.

2 MONTHS' CONCESSION.

4 rm modern, steam heated apts., elec. refrig., in-a-dor bed, sing. porch. 2046 E. 73d. nr. Jeffery. Hyde Park 4744.

8 ROOMS, 3D FLOOR

of 3 apt. bldg.; choice large yard; sun porch; G. E. refrig.; $175; occupant will show. 4534 ELLIS-AV.

4 ROOMS—NEW BLDG.

In-a-dor bed, tile bath, and shower; large, sunny rms.; 2 blks. to L. surf., R. I.; free refrig. $75. 6515 Harvard-av. Nor. 2942.

4 ROOMS. COR. BLDG., E., W., S. EXPOS.; cross vent.; priv. porch; elec. refrig.; bliks. bus, surf.; 1 C. 2 blks. Jackson Pk., all shops. Ph. Mid. 9821 or Dor. 1061 eves.

Splendid 8 Rm. Apt., 3 Baths.

Elec. refr.; in exclusive Hyde Pk. dist. 4746 Ellis-av., east front; $190.

Attractive 4 and 5 Rm. Apts.

Elec. refr.; reas. rent. 6104 Champlain-av. See Mrs. Kohler, Franklin 8383.

4711 DREXEL-BLVD.—MODERN 7 LARGE rm. apts., sun parlor, electric refrig.; rent reduced; concession. All decorated and ready to move into now. Phone Kenwood 2348.

6750 CRANDON.
Excel. location; high grade resid. bldg.; in-a-dor bed; elec. refrigeration; 4 rms., $70; $85; 5 rms., $90-$125. Hyde Park 3890.

S. W. COR. MARQUETTE-RD. AND KENwood; 3 rooms; newly dec.; $60-50. Janitor on premises or Hyde Park 7000.

SOUTH SHORE—7409-13 YATES-AV.
4 large, lt. rms., ref.; also Eng. basement apt., fine location; 1 blk. I. C., surf.; reas.

6 RMS., 7000 CLYDE-AV.—REAS. SUN P.; 2 b.; G. E. refrig.; ur. pk. and schls.; mod. corner apt.; 2 blks. Bryn Mawr I. C.

5 ROOMS $70—6022 KENWOOD—GEN. EL. refrig.; near U. of C. and Midway; handy to I. C. Station.

7 RMS., 3D APT., STEAM HEAT; convenient to R. I. trans.; reasonable rent. 7011 S. Perry-av. Owner Stewart 6949.

6856-58 UNIVERSITY-AV.—BEAU. RMS., $60; 5 rms., $70; Frigidaire; newly dec.; janitor serv. transp. See Mrs. Beaty or apt. on prem.

1019 E. 62D—6 RM. APT., 1ST. ED. OR 3D floor; lge. lt. sun. lit.; priv. bth.; lge. yard; ex. trans.; 2 cars; $70 to 9 p.m.

6106-12 DREXEL-AV.—BEAU. 4 RMS., $50. 5 rms., $60; exc. trans.; newly decorated. See Mrs. Kanlan, 835 E. 61st-st.

6045 RHODES—AN EXCELLENT APT. for thrifty people; 4 rms., bath.; steam, elec.; $37.50. Midway 6979, or janitor.

5126 UNIVERSITY 1ST—6 RMS., 2 BATHS. 2 bath; dbl. dre. G. E. ref.; reas. Owner.

S. E. COR. 72D AND COLFAX—3-7 RMS., 2 baths; 2 blks. So. Shr. sta.; 1 blk. lake.

NEW 6 RM.; 1 BLOCK I. C. SCHOOLS; 20 min. loop; $85. 1127 E. 81st. Tri. 8358.

BLACKSTONE, 6220—4 RM. FLR. I. C. 63d street. In Tower Theater. Janitor, 6201 PRINCETON-AV.—4-5 RMS. STEAM ht.; jan. serv.; n. dec.; $40-$50. Nor. 1800.

4809 LAKE PARK-AV.—NEAR I. C. AND surface; 7 rms.; $70. Midway 6979.

SOUTHWEST.

General List.

6148 SACRAMENTO—DES. 4 RM. APTS., $35; elec. refrig.; $45. Keys at ofc. F. H. HALVORSEN & CO. 3145 W. 63d-st.

NORTH.

General List.

734 WRIGHTWOOD.

Close to Lincoln Park and the loop. 2600 North; beautiful apts., 3 and 4 rooms; $60 to $75. See janitor on premises.

HIGH CLASS 3 OR 4 R.

Cany. walls, best paint; vapor ht.; reas. rt.; 2 blks. bus; 2 blks. 4527 N. Paulina.

2261 EASTWOOD—4 OUTSIDE RMS. IN-A-dor bed; only $35. 2443 Lincoln-av.; 3 and 3½ large rms., $45 to $52.50. Rav. 4220.

5 AND 4 LGE. RMS.—FRIGID., IN-A-DOR bed, 2 pchs.; very reas. rent on prem., 5012 N. Paulina. Longbeach 3084.

1320 GREENLEAF—3-4 RM. APT. INA-dor bed; elec. refrig.; 2 blks. to L. bus, lake; $62.50 and $80. Brian 6252.

10 W. ELM-ST.—NEW BUILDING, 2 TO 5 luxurious carpeted rms.; canvassed walls; walking distance to loop; $70 to $150.

IDEAL LOC. AT LAKE; 3-4-5 RMS. $36 up. furn. or unfurn. Bus. apts. $35. Inclu. gas, ref.; refs. 663 Gordon-ter. Weil. 7310.

3-4-5 RMS. ON LAKE; SHOWERS, VAPOR heat, new equip. Wrightwood 7311. Tiffany bldg. $110 mo. resp.party. 6245 Rhodes.

3-4 R. APTS.; FRIGID.; 2 BLKS. L. LAKE. Rent $35-$45. 1311 Morse. Rog. Pk.0344.

ONE BLK. LINC. PARK—3100 NORTH—3 and 4 rms. $50-$60. Garfield-av.

TO RENT—APARTMENTS.

NORTH.

General List.

2000 LINCOLN PARK WEST

OPP. LINCOLN PARK.
3-4-5 ROOMS,
$135-$245.
Gen. El. Refrig.; Parquet Firs.
PETER F. REYNOLDS,
LINCOLN 3633.

520-28 SURF-ST.

550-60 ALDINE

1106-18 PRATT-BLVD.

Beautiful 2, 3, 4, 5 room apartments available for immediate and May 1 occupancy; apartments modern in every respect; buildings located in finest north side residential district, near schools, park and beach; $60 to $120. See janitor.

415 FULLERTON-PKWY.

FACING LINCOLN PARK.
2-3-4 ROOMS,
$55-$160.
FREE GAS AND REFRIGERATION.
PETER F. REYNOLDS,
LINCOLN 3618—LINCOLN 3633.

2-3-4 Rooms, $45 Up

722 BARRY. 4615 N. ASHLAND.
943 EDGCOMB. 861 CORNELIA.
Mod., dec. to suit; refr.; lowest rentals; good trans.; built and managed by owner. See jan. or ph. J. V. Eriksson. Bitt. 1606.

2, 3, 4, 5 AND 7 RM. APTS.

1029-31 NORTH SHORE-AV.
OVERLOOKING LAKE.
Canvased walls, tile baths, elec. refrig., extra in-a-dor beds in 3 and 4 rm apts. Strictly modern. Fine trans. Rent very reasonable. Agent on premises.

THE AVONSHIRE

5820 KENMORE-AV.
Large 2-3-4 room apts., above the average for space and comfort; at a very reasonable rental; gas, light and refrig. free; 1 block to lake and all trans. Agent on premises.

5529 Kenmore-av.

Beautiful location; best transportation in city; 1 block from lake; 2 and 4 rooms; free gas and refrigeration; $50-$75. See janitor or call Randolph 6171.

3 RMS., $45; 4 RMS., $52.50.

1800 Juneway-ter., near Howard L. sta.; large lt. liv. rm., bedrm., din. rm., kitchen; beaut. dec.; also very beaut. 5 rm., elec. ref.; $80. See these today.

6565-89 LAKEWOOD-AV.

6 RMS.-3 RMS. WITH 2 IN-A-DOR BEDS; light, mod.; G. E. refrig.; excel. trans.; 1 blk. w. Sheridan-rd., 1½ blks. Loyola L.; rents reasonable. Janitors on premises.

One, Two, and Three Rooms.

1100 North Dearborn

2 AND 3 ROOMS,
$77.50-$132.50.
Brand new modern building, all living rooms have in-a-dor beds; all tubs tiled; every service luxury.
Manager Apt. Nortond on premises.
PHONE SUPERIOR 4955.

YACHT HARBOR APTS.

4222 MELROSE-ST. [3240 North.]
1-2-3 rooms, outside apts. Light, airy, quiet, refined, homelike atmosphere; full hotel service. Commissary, drug store, garage in connection; $50 up. Also furnished apartments. Phone Bittersweet 4106.

501-519 DEMING-PL.

Attract. Home Surroundings.
2-3 rm. kitchenette apartments, newly decorated. Furnished and unfurnished. Electric refrigeration. Good trans. 15 minutes to the loop. Janitor on premises.
2350 NORTH. DIVERSEY 9147.

Four, Five, Six Rooms, and Larger

WE HAVE IT!

The 2 or 3 rm. apt. you've been looking for. Steel closets, In-a-Dor, refrig., newly dec. throuout. Just a step to shopping center and all transp. They're priced right at $47.50 to $52.50. Why delay? Look at 4419 W. Lincoln-av. or call Sunnyside 4613.

1 ROOM AND KIT.....$37.50
2 ROOMS AND KIT.....$47.50
3 ROOMS AND KIT.....$55.00

New bldg.; best sec. Rog. Pk.; free refrig. and gas. See Mr. Leisch, 1712 Albion-av.

2 ROOMS AND KIT., $45.

3 ROOMS AND KIT., $57.50.

One blk. to L and lake; refrig. free. 1365 Greenleaf-av. See Mr. Turnwall.

3 R., ELEC. REFR., $50.

Beaut. canvas walls, side lights, etc.; also 2 rms.; $40 up; conditions force owner to this radical cut. 677 Wrightwood-av., ½ block Clark-st.

1-2 R., Elec. Refr., $38-$45.

1 BLOCK LINCOLN PARK.
Very beautiful; radical cut forced by owner. See before renting. 427 BELDEN.

$60—Facing Lincoln Pk.—$60

2 beaut. rms.; also 3 rms., tile bath, side lights, canvas walls, etc.; greatest sac. in town. 2330 Lincoln Park West.

1-2 R., nr. Sheridan, $38-$45

Elec. ref.; beaut., large, airy apts. 544 Briar-pl., east of Broadway. This is a real rent cut to fill bldg.

LIVE NEAR THE LOOP.

NEWLY DEC. 1 RM. KIT APTS. $45 UP.
1164 N. DEARBORN. DELAWARE 5818.

2 Rms., Very Large, $35.

Owner must rent; beaut. dec.; a look will surprise you. 6506 N. Ashland-av.

2 Very Large Rooms, $40.

915-25 Marianna-av., near Diversey L; beaut. dec., in mod. bldg. See janitor.

Splendid Modern 2 and 3 Rs.

Elec. refr.; $50 and up. See janitor. 828-50 Sunnyside-av. Franklin 8383.

OUTSIDE KITCHENETTE.

$47.50, 2 r. mech. refrig., gas; bus. car at door; "L" blocks. 1157 Diversey-pkwy.

2736 HORSE-AV.—1, 2 AND 3 RMS., FURN. and unfurn; carpets; free refrigeration, gas, light; reas. rent. Briargate 9454.

2 ROOMS AND KITCH., LARGE DRESSING rm., new dec., gas range $40 mo.; stm. heat. 5026-34 N. Paulina. Ravenswd. 8707.

LGE. 2-3 RM. KIT., MODERN, NR. LAKE; el. ref.; ex. trans.; reas. 760 Addison.

NEW MOD. 2½ AND 3 RM. APTS.; LATEST features; ex. str. 7011 S. Perry-av. Owner Stewart 6949.

6856-58 UNIVERSITY-AV.—BEAU. 4 RMS., $60; 5 rms., $70; Frigidaire; newly dec.; janitor serv. transp. See Mrs. Beaty or apt. on prem.

1019 E. 62D—6 RM. APT., 1ST. ED. OR 3D floor; lge. lt.; sun. lit.; priv. bth.; lge. yard; ex. trans.; 2 cars; $70 to 9 p.m.

6106-12 DREXEL-AV.—BEAU. 4 RMS., $50. 5 rms., $60; exc. trans.; newly decorated. See Mrs. Kanlan, 835 E. 61st-st.

6045 RHODES—AN EXCELLENT APT. for thrifty people; 4 rms., bath.; steam, elec.; $37.50. Midway 6979, or janitor.

5126 UNIVERSITY 1ST—6 RMS., 2 BATHS. 2 bath; dbl. dre. G. E. ref.; reas. Owner.

S. E. COR. 72D AND COLFAX—3-7 RMS., 2 baths; 2 blks. So. Shr. sta.; 1 blk. lake.

NEW 6 RM.; 1 BLOCK I. C. SCHOOLS; 20 min. loop; $85. 1127 E. 81st. Tri. 8358.

BLACKSTONE, 6220—4 RM. FLR. I. C. 63d street. In Tower Theater. Janitor, 6201 PRINCETON-AV.—4-5 RMS. STEAM ht.; jan. serv.; n. dec.; $40-$50. Nor. 1800.

4809 LAKE PARK-AV.—NEAR I. C. AND surface; 7 rms.; $70. Midway 6979.

SOUTHWEST.

General List.

6148 SACRAMENTO—DES. 4 R

REAL ESTATE FOR SALE.

APARTMENT BUILDINGS.

South Side.

48 FLATS.

One of the finest in the Woodlawn district; 6-6 rooms, 36-5 rooms, 8-7 rooms; rents $35,760; mortgage, $120,000, 6%; $5,000 a yr. reduction; last Oct. 1935; to settle an estate this bldg. is being offered at $60,000 less than ever before. For full partic. see JAMES G. BARSALOUX, INC. 4015 Cottage Grove-av. Hyde Park 0010.

1931 MODEL.
HYDE PARK 2 APT. 55TH-DREXEL. BRK. 5-6 rms., steam, hardwood throughout. Bank 1st mtg. Principal $9,700; easy terms. Ph. Dorchester 7518.

NEW 2 FLAT BLDG., 5-5 RMS.; GLAZED porches; located on Marquette-rd., between Jeffery and Racine-av. Priced reasonably. Owner Wentworth 0356.

WOODLAWN 2 APT. BLDG., 5-6 ROOMS. Janitor; steam heat; 2 car garage; $4,500; cash $3,000. 6648 Ingleside-av.

4 FLAT, 8 RMS. SACRIFICE $3,000 CASH. Owner, Fairfax 2741.

North Side.

A SACRIFICE OFFER.

Near Western 3 apt. bldg., 6 rms., elec. refrig., 2 car garage; rents only $90; price, $8,500. Call owner, 1810 KENT, Rogers Park 2300.

$1,000 REAS. OFFER REFUSED ON MOD. 2 flat brick, 1302 Carmen-av. stm. ht.; sa. fl. and sun parlor; new tile bath; 2 cars; 4 rms. and sun parlor now rented at $70; trans.; 40 ft. front; upper flat vacant May 1st. Apply jan. 1202 Carmen.

MUST FORECLOSURE, ACT QUICK. MUST SELL high grade 13 apt. bldg.; only $29,500. $15,000 mortgage at 5% can remain. Splendid location for small investment or May 1st. Owner, 1000 Belden-av.

Northwest Side.

SACRIFICE FOR CASH AT 5 TIMES MOD. gross rental, 36 apartment less than 5 years old; first mortgage can remain; wonderful buy for some one. Immediate action necessary. Owner, Address Y 385, Tribune.

NEW BLDG., 5-6 RM. FLATS. FURN. ht.; 2 to Pierce-av. or 3 rms. to lot; inc. $1,800 yr. Pr. Price $12,000. Inq. 3531 N. North-av.

West Side.

2 FL. BRK.—4-4 RMS., CHEAP, $1,500 DN. Gar. Nr. 12th-Crawford. State 5244.

BUSINESS PROPERTY.

South Side.

STORE AND 2 APTS., 3 CAR GAR.; INcome, $4,800. Trade for clr. vac. and or equ. in bung. Pr. $10,000. Hyde Pk. 2215.

Northwest Side.

STORE—25X60 AND 6 RM. FLAT ABOVE at 4754 Milwaukee. Call Pens. 9803.

HOUSES.

South Side.

WIDOW POSITIVELY MUST SELL 9 RM. brick home on 40 ft. lot; 3 car garage; extra lge. living room, 2 fireplaces, dining room; ideal for quick sale from $14,000 to $9,000; a sure give away. Call in p. m. 7247 Jeffery-blvd., Apt. 1, Inskeep. Built Princeton-av. Ph. Fair. 1555.

BUNGALOW—10 RM. HOUSE ON 44 FT. lot; 2 car gar.; hot water heat; ideal fuller; apt. site; $3,000 cash, bal. easy terms. 8351 Yates. Beverly 7270.

$1,000 DOWN BEAT IN PRICE—$111 OG. Beautiful bung.; 5 extra lge. rms.; 2 lots; 1 lot; very choice. See today. Phone Parkway 8263 MR. TOPPING.

6 RM. BRICK, 50 FT. LOT. GAR., $4,000. Owner leaving city.

Northwest Side.

OWNER MUST HOME. HER HOME. $1,000 DN. SATISFIED WITH $150 CASH. $10 RESPONSIBLE WORKING PEOPLE. $10 MONTH LIKE RENT. 10 RESPONSIBLE WORKING PEOPLE. 2 to see M. C. 4429 Tribune.

Sacrifice for Quick Sale.

25% reduction. 5 rm. brk. bung., glassed in porch, new gas h. nr. Cicero-Belmont. Dr. Gross, Hollycourt 2300.

$750—WAS $9,350.
5 room brick bungalow; easy terms. Open. Key at 5028 Nevada-st.

FORECLOSURE BARGAIN—4 RM. BRICK bung., 3 yrs. old, on Natches, nr. Grand. Austin 0121, or Newcastle 1557.

4 RM. COTTAGE, BATH, ELEC. NEWLY decorated; $1,250; $250 cash, bal. $30 per mo. Good buy. Address L M 114, Tribune.

LOGAN BUNGALOW, NEAR SCHOOL AND trans. Pavemt. Terms. Avenue 5163.

FLA. REC. BUNG., 37th FT. LOT; 2 CAR gar.; 5 rm. h. w. ht.; lib. terms. Irving 10584.

HOUSES BUILT TO ORDER.

MASTERCRAFT HOME

Built on your lot. 75% financing. Free plan book.
NATIONAL HOME BUILDERS CORP.
136 W. Wacker Drive. Rand. 0304-05.

REAL ESTATE—AUSTIN.

BEAUT. APT. NR. WASHINGTON-BLVD. Lease; 5-6 rms., h. w. ht.; wide lot; big gar. $45 in section; $14,500. Kedzie 0027.

5 FLAT BRICK—5-5; COR. BLDG.; 5 rms. each; pchs.; 2 car garage; large lot; price $12,000. 1614 N. McVickers.

REAL ESTATE—MFG. PROPERTY.

FOR SALE—MODERN CONCRETE CORNER bldg., 5,000 sq. ft.; over 500 ft. north side river in; cheap. Randolph 2811.

REAL ESTATE—SUBURBAN—BUSINESS.

STORE AND 3 RMS., $30 MO. 1 BLK. TO Lake-st. elev. Oak Park. Call Euclid 2662.

REAL ESTATE—SUBURBAN—MISCELL'S.

Miscellaneous.

ENGLISH TYPE COTT., 4 RMS. AND BATH; open for 3 more rms., big yard; $150 dn., $30 mo. Address K 2 435, Tribune.

REAL ESTATE—SUBURBAN—S. W.

See Elmore's Poultry Farms at Tinley Park

15 BLOCKS FROM STATION.
ONLY 47 MINUTES FROM LOOP.
ON ROCK ISLAND RAILROAD.

Come out and see a successful poultry farm, the largest colony in the state, and one of the new hatchery where we hatch 20,000 chicks per week. See it in operation and talk to the people living on our poultry farms who are making money during their spare time.

Also our trucks deliver eggs direct to the consumer, which enables us to pay premium prices. Our warehouse at Tinley Park enables us to save money on feed, lumber and building restrictions. Come out.

Elmore Real Estate Imp. Co.,
165 W. LA SALLE-ST. FRANKLIN 2650.

2½ ACRES—$200 DOWN.
Will Loan Money to Build.

One ½ block off paved natl. hwy. Total price $10 per mo. Address L J 292, Tribune.

5 ACRE BARGAIN.

Located nr. Harlem-av. and Lincoln-hwy. 4 rms., bath; only $1,850. Terms. $250 cash, bal. to suit. Address L J 534, Tribune.

REAL ESTATE—SUBURBAN—NORTH.

Evanston—19 minutes to loop.

NORTHEAST EVANSTON.

Small small family home in exclusive section located within 4 blks. of "L" and N. S. line; Orrington and Hoyecomore schools; Parkside and Fairbanks parks; 2 car gar.; 6 rooms, 2 bedrooms; 1 maid's room; 1½ baths; 2 fireplaces; 2 sun rooms; 2 regular closets; hardwood floors throughout; oak trim; tile kitchen and bath; 2 coat closets; 2 linen closets; 2 china closets; 2 clothes closets; 2 cedar closets; 2 broom closets; 2 kitchen cabinets; 2 kitchen sinks; 2 kitchen tables; 2 kitchen chairs; 2 kitchen stools; 2 kitchen mops; 2 kitchen brooms; 2 kitchen dustpans; 2 kitchen dishpans; 2 kitchen dishtowels; 2 kitchen dishcloths; 2 kitchen dishwashers; 2 kitchen dishdryers; 2 kitchen dishputters; 2 kitchen dishtakers; 2 kitchen dishmakers; 2 kitchen dishbreakers; 2 kitchen dishmenders; 2 kitchen dishsellers; 2 kitchen dishbuyers; 2 kitchen dishlenders; 2 kitchen dishborrowers; 2 kitchen dishstealers; 2 kitchen dishhiders; 2 kitchen dishfinders; 2 kitchen dishlosers; 2 kitchen dishforgetters; 2 kitchen dishremembers; 2 kitchen dishforgivers; 2 kitchen dishunforgivers; 2 kitchen dishunforgetters; 2 kitchen dishunrememb

Chicago Daily Tribune
THE WORLDS GREATEST NEWSPAPER
TUESDAY, MARCH 10, 1931.

State Demands Virgil Kirkland Be Sent to Electric Chair as Gin Orgy Murder Trial Reaches Final Phases

NAME DEFENDED BY PROSECUTOR. Arlene Draves, victim of gin orgy murder, whose reputation was upheld in argument to jurors. *(Story on page 1.)*

[TRIBUNE Photo.]

URGES YOUTH BE SENT TO CHAIR. John Underwood, Lake county prosecutor, quotes law to support demand for death penalty.

[TRIBUNE Photo.]

YOUTH KEEPS HIS EYES UPON JURORS WHO WILL DECIDE HIS FATE. (1) Oscar B. Thiel of counsel for defense arguing to the jury yesterday as (2) Virgil Kirkland, accused of the murder of Arlene Draves, gazes intently upon the men in the box. *(Story on page 1.)*

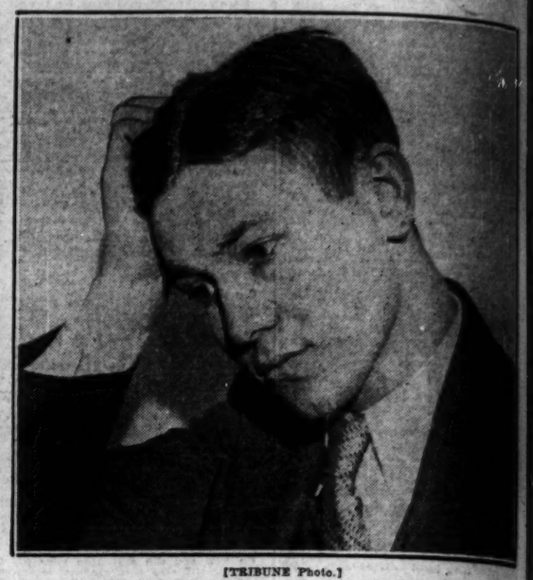

[TRIBUNE Photo.]

HEARS STATE DEMAND HE BE SENT TO CHAIR. Virgil Kirkland as he appeared in Judge Crumpacker's court while lawyers were disputing as to his right to live. *(Story on page 1.)*

[Acme Photo.]

TALLEST MAN IN MOVIES HAILS FROM WISCONSIN. Clifford M. Thompson of Stevens Point poses with Marjorie Beebe, Mack Sennett star. He is 8 feet 7 inches high.

GETS HIGH WAGES. Charles Peace, city hall leader, given $6,000 a year for work done previously for nothing. [Wallinger Photo.] *(Story on page 1.)*

[TRIBUNE Photo.]

SNOWSLIDE WRECKS CAB AT RAILWAY STATION. Taxi in which two priests were riding when snow from La Salle Street station train shed crushed in the roof. The occupants were scratched and bruised. *(Story on page 2.)*

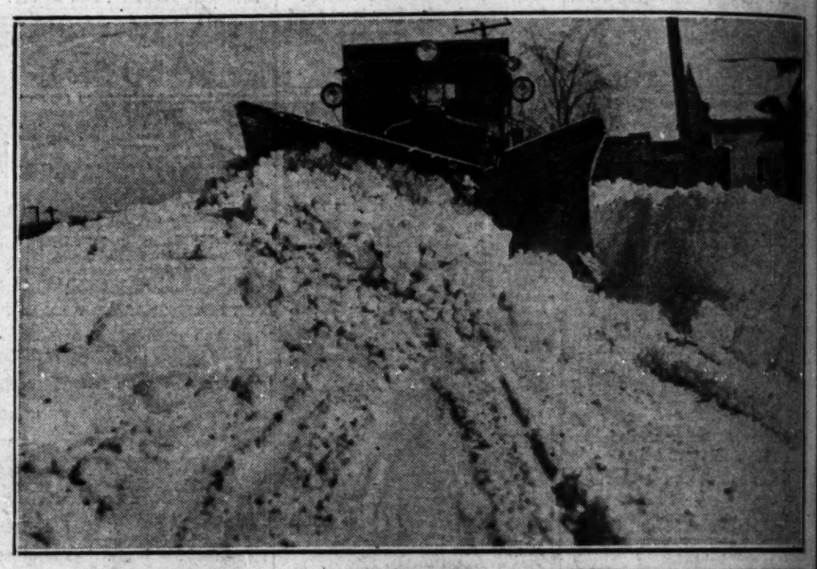

[TRIBUNE Photo.]

CLEARING THE SNOW FROM THE HIGHWAYS OF COOK COUNTY. United Motor coach plow at work on Touhy avenue between Milwaukee avenue and the River road. All of the principal highways are now open for traffic. *(Story on page 2.)*

[Acme Photo.]

U. S. S. CHICAGO, NAVY'S NEWEST FIGHTING SHIP, PUT IN COMMISSION. Miss Elizabeth Britten, daughter of Chicago congressman, who is chairman of naval affairs committee, unveiling plaque which commemorates the "Chicagos" of the United States navy. *(Story on page 10.)*

[TRIBUNE Photo.]

VOLUNTEERS' COMMANDER INSPECTS CLUB FOR UNEMPLOYED WOMEN. Gen. Ballington Booth, chief and founder of organization, being thanked by women who have been supplied with free meals at 179 West Monroe street since Dec. 8.

WORKS UNTIL 83 BEFORE TAKING PENSION. Michael Hermann, who was permitted to work thirteen years after usual age for retirement because of his superb physical condition, doing last day's work in Burlington road's freight house at Polk and Canal streets.

LEAVES HUSBAND. Loretta Young, movie star, who eloped with Grant Withers, back with mother.

STATE DEMANDS DEATH PENALTY FOR WHITE. Mrs. Johanna Pflaume (seated), mother of slain policeman, Edward Pflaume, with Katherine Heidecke, her granddaughter (left), and Mrs. Alma Seneco, daughter, at trial of William J. White. *(Story on page 3.)*

[Acme Photo.]

PRESIDENT ASKED TO DEDICATE LINCOLN MARRIAGE TEMPLE. Cabin in which marriage of Thomas Lincoln and Nancy Hanks was celebrated 125 years ago at Harrodsburg, Ky., which is to be sheltered by memorial temple to be dedicated in June.